AN AMERICAN PAPER FOR AMERICANS

Chicago Daily Tribune

THE WORLD'S GREATEST NEWSPAPER

"LET FREEDOM RING" —Samuel Francis Smith

★ ★ FINAL

VOLUME CIII.—NO. 204 C [REG. U. S. PAT. OFFICE. COPYRIGHT 1944 BY THE CHICAGO TRIBUNE.] FRIDAY, AUGUST 25, 1944. —30 PAGES THIS PAPER CONSISTS OF TWO SECTIONS—SECTION ONE THREE CENTS PAY NO MORE

BATTLES RAGE AROUND PARIS

Trace Gun Used in Drake Murder

CONVICT DECLARES IT WAS STOLEN FROM DRUG STORE

Says Policeman Received Weapon Here in 1933.

BY CAPT. THOMAS HARRISON
(Ace Criminologist.)
[Copyright: 1944: By The Chicago Tribune.]
(Pictures on page 6.)

This is my second report on the murder in the Drake hotel!

In it I will tell you how The Chicago Tribune has traced the antiquated revolver used by the mysterious "woman in black" who killed Mrs. Adele Born Williams, wife of a state department attache, in room 836 of the Drake the night of Jan. 19 last.

We have traced the revolver from the hands of its owner in 1926 to the hands of a convict serving a life term for murder in Stateville penitentiary. The lifer says that this gun, identified as the one used in the slaying of Mrs. Williams, was given by him to Policeman Adolph A. Valanis of the Warren Avenue station. Valanis denies this.

Brother of Key Clerk.

Policeman Valanis, 34, is the father of two small daughters, and at one time was a gun collector.

He is a brother of Mrs. Ellen Valanis Bennett Larksworthy Welch, alias Balanas, alias Peg Ryan, alias Hix, alias Murphy. She was a key clerk in the Drake hotel at the time Mrs. Williams was murdered. She has been married three times, divorced twice. Her second husband, Vere Larksworthy, was shot to death in Milwaukee in April, 1942, and his murder has never been solved. In 1939 Mrs. Bennett—as she was known—attempted to hold up a dress shop in Park Ridge, but was caught, and later placed on probation. The gun she used in this holdup attempt was lent to her by Policeman Valanis "for target practice"; he, in turn, had received the gun from the Stateville lifer, who now says he also gave Valanis the gun identified as used in the Drake slaying.

Policeman Valanis also is the brother of Mrs. Anna Valanis Minck, admitted prostitute. In 1922 she was held by juvenile authorities as an alleged thief. In 1924 she, a brother, Anthony; Lucille Marshall, and William Lydon, all in their teens, were charged with the strangle murder of bawdy house madam, but acquitted.

In Hotel Prowlings.

Later she worked in Hawaii as a prostitute. In July, 1943, Anna was placed on probation for one year in lieu of a one to three year sentence as a hotel prowler by a Milwaukee court. In the same month she was seized as a suspected prowler at the Knickerbocker hotel, but the case was dropped in court after she made restitution of $100 found hidden on her person.

The convict who says he gave the gun identified as the Drake murder weapon to Policeman Valanis is Walter Brown, formerly of Bloomington, Ill. He was reared as a boy with Valanis at the Soldiers' home and or-

[Continued on page 6, column 1.]

Two Stories Told to Officials in Quiz at Prison.

BY JAMES DOHERTY.

For four hours last night in a room in the Stateville penitentiary two men, one a lifer serving time as a murderer and one a Chicago policeman, faced each other and argued over the possession of a .38 caliber Iver-Johnson revolver used to slay Mrs. Adele Born Williams in the Drake hotel.

The lifer and the policeman had been reared together in an orphanage. They had been friends for 25 years. The lifer said that he had placed the gun which killed Mrs. Williams in a table drawer in the policeman's Chicago home. The policeman denied he had ever had or seen the gun.

Officials Head Two Stories.

Listening to the two men, cross-examining them, probing their stories, were Wilbert F. Crowley, first assistant state's attorney, Walter Storms, chief of detectives, Phil Breitzke, chief of the homicide squad, T. P. Sullivan, state director of public safety, and Joseph Ragen, warden of the penitentiary. When the long and dramatic inquiry was over the lifer had convinced the assistant state's attorney and the officials that he had surely identified the gun which killed Mrs. Williams as the gun he had received from a stick-up pal. He had not convinced them that he ever put the gun into the hand of the Chicago policeman, his boyhood friend. The policeman denied vehemently that he had ever seen the fatal gun.

Early this morning the lifer, Walter Brown, was taken aside by Crowley: "Are you hedging for the policeman?" Crowley asked. The convict answered: "I am telling you the truth. I left that gun in Adolph Valanis' home. I am not going to testify against him. I know and he knows he had the gun."

Crowley said: "Why doesn't he tell us that?"

Offers to Take Lie Test.

Then the lifer asked Crowley for permission to talk privately for three minutes with Valanis. Valanis at first demurred, saying: "There is nothing that we can say that I don't want you fellows to hear." Crowley was insistent and the two men talked alone. When the policeman came back he said to Crowley: "I am willing to take any kind of a lie test you want. I did not have that gun."

The convict looked at Valanis silently for a minute, shook his head, and the long night's inquiry broke up.

At the prison Brown was first questioned minutely by Walter Storms, and then by Crowley. In effect, this is the story he told them:

Convict Identifies Gun.

He identified the gun used to slay Mrs. Williams; said it was positively the gun he had in his possession all the latter part of January, 1933.

"I am sure that is the gun; there is no doubt in my mind that is the gun I got from Ollie Andrews, a holdup man, a friend of mine. I had that gun with me in Chicago in the Dearborn hotel late in January, 1933. I had first seen the gun in Bloomington, where I had a speakeasy.

"Ollie Andrews came to me one

[Continued on page 6, column 6.]

Tribune Features

Crossword Puzzle	Page 8
Dick Tracy	Page 20
Editorials	Page 12
Farm and Garden	Page 15
Friend of the Yanks	Page 12
Gasoline Alley	Page 20
Gumps	Page 15
Harold Teen	Page 10
Inquiring Camera Girl	Page 13
Little Orphan Annie	Page 14
Moon Mullins	Page 21
Neighbors	Page 13
Obituaries	Page 14
Radio Programs	Page 25
Religious News	Page 17
Smilin' Jack	Page 22
Smitty	Page 11
Test Your Facts	Page 12
Test Your Horse Sense	Page 12
Terry	Page 20
Winnie Winkle	Page 8

RESURRECTION

Out of the living earth of France,
The Dead, who never truly die,
Rise in a morning's radiance,
And turn their faces to the sky.
Down from the northern Norman skies,
A strange, miraculous manna comes,
A rain of armies, arms, allies,
And France is marching. Hark, the drums!
When Underground joins Overhead,
Then Tyranny alone lies dead.

Wilson Quits in New Feud; Blasts Nelson

BY WALTER TROHAN.
[Chicago Tribune Press Service.]

Washington, D. C., Aug. 24.—A bitter personal feud between WPB Chairman Nelson and Charles E. Wilson, his executive vice chairman, flared into the open tonight after the latter resigned in protest against "unfair attacks and criticism" from Nelson's personal staff.

Charles Wilson.

In an hour long press conference Wilson, former president of General Electric company, tossed aside strained efforts of the White House, the WPB, and the senate war investigating committee to make it appear all was harmonious between himself and Nelson.

Broken Promises Charged.

Wilson charged Nelson had failed to keep his promises to vindicate his chief aid of charges of opposing reconversion and blasted his chief for assertedly having delayed reconversion thru a policy of putting matters over until tomorrow.

Wilson said he and his staff have been "constantly pilloried" by charges that they were holding up reconversion to favor big business over small business.

"Nelson constantly promised me he would hold a press conference and correct these statements," Wilson said with no effort to conceal his anger. "These promises never were carried out."

Asked whether there were any explanation for the failure to carry out the promises, Wilson snapped: "Manana"—Spanish for "tomorrow."

Tells of Offering Plan.

Wilson declared some eight or nine months ago he had submitted the only reconversion plan the WPB has, and that some 20 weeks elapsed before he could get Nelson's approval on it. Asked whether he had any explanation for the delay Wilson pounded his desk and shouted: "Manana, again."

Wilson was reminded he and Nelson had participated in a WPB staff meeting after the White House had announced his resignation earlier today. At this meeting both denied any serious differences.

"That was just the meeting we were going to hold many months ago to tell the boys the stuff you people have been writing is pure bunk," Wilson said with a smile.

Meeting Is "Window Dressing."

Wilson's friends added the meeting was window dressing to hide the cleavage in the WPB high command. Also part of the window dressing, they said, was a typewritten statement of the senate war investigation committee saying the committee was satisfied rumors of a disagreement between Nelson and Wilson were unfounded. The statement was issued after Wilson had appeared today before a closed session of the committee after his resignation.

The White House announced the resignation and made public an exchange of letters between Wilson and President Roosevelt soon after Nelson called to bid the chief executive farewell before leaving for China with Maj. Gen. Patrick Hurley, secretary of war in the Hoover administration, on a mission to Generalissimo Chiang Kai-shek.

Wilson said the immediate cause of his resignation was the outburst that followed the White House announcement of the mission, which stated Wilson would head the WPB during Nelson's absence. Associates of Nelson charged that Nelson was being eased out of the administration, recalling that Vice President Wallace was sent to China while the President plotted his political death with bosses Kelly, Hague, and Flynn.

F. D. R. Aware of Dissension.

Mr. Roosevelt took cognizance of the reports in a statement Monday in which he stressed the importance of the mission and denounced the inference Nelson was "kicked in the teeth" by the assignment.

In a "Dear Charlie" letter accepting Wilson's resignation, the President said he was aware of the dissension within the WPB but had hoped it would disappear. He praised Wilson's "outstanding service" to the country.

Wilson, in his letter, referred to the renewal, since the announcement of the Nelson-Hurley mission, of stories in the press and on the radio to the effect Wilson had opposed conversion because of his former position as head of General Electric company.

In the evening the White House announced that Lt. Comdr. J. A. Krug, a former WPB vice chairman in charge of programs and now serving in the navy, will be acting WPB chairman during Nelson's absence.

THE WEATHER

FRIDAY, AUGUST 25, 1944.

Sunrise, 6:09. Sunset, 7:37. Moonset, 11:10 p. m. Saturn is the morning star, Venus, Jupiter, Mercury, and Mars are evening stars.

CHICAGO AND VICINITY: Fair and slightly warmer today; tomorrow partly cloudy and warmer; gentle winds, becoming moderate to fresh tomorrow; high temperature today, 79; low tonight, 60; high tomorrow, 84.

ILLINOIS: Partly cloudy and a little warmer today; tomorrow partly cloudy and warmer, with scattered showers in northwest.

TEMPERATURES IN CHICAGO.
For 24 hours ended 2 a. m. Aug. 25:

3 a. m.	55	Noon	85	7 p. m.	67
4 a. m.	54	1 p. m.	89	8 p. m.	64
5 a. m.	54	2 p. m.	70	9 p. m.	62
6 a. m.	54	2:45 p. m.	*72.2	10 p. m.	61
7 a. m.	†53.6	3 p. m.	71	11 p. m.	59
8 a. m.	59	4 p. m.	71	Midn't	58
9 a. m.	65	5 p. m.	70	1 a. m.	58
10 a. m.	68	6 p. m.	69	2 a. m.	57
11 a. m.	69				

*High. †Low.

POLLEN COUNT: For 24 hours ended at 4 p. m., 8 grains per cubic yard of air.

For 24 hours ended 7:30 p. m. Aug. 24: Mean temperature, 63; normal, 71; excess since Jan. 1, 781 degrees.

Precipitation, trace; deficiency since Jan. 1, 1.27 inch.

[Official weather report on page 14.]

A Lady Turtle Changes Mind to Win Derby

BY THOMAS MORROW.

A tall tortoise with a disillusioned look popping out of her black eyes tottered to victory last night in the fifth turtle derby in the Porter, Ind., baseball park.

The turtle, Beulah, broke fast, but with a two lengths lead sat down to think a little. Then she decided to go on and win with a rolling hip action in 1 minute and 7-10 second as against the record of 24.3 seconds for the 24 feet from the starting circle to the finish line. The track was slow.

His Comment: "Hello, Mom."

Then came the fruits of victory. Jerry Bucksbarg, 3 year old owner of the derby winner, was borne triumphantly to the field microphone. He pondered a minute, then said, "Hello, Mom." His only other comment came in answer to the question whether his turtle was named Tom Dewey. [F. D. R. was the winner of the consolation race.]

"No," he said.

His mother said that Jerry acquired the turtle at his front gate three weeks ago. He had given it only minor workouts.

Two thousand persons, 900 more than Porter's Chamber of Commerce secretary ever has claimed for the town, watched 263 turtles vie for fame and the $5 cash prize. The management refused the services of a bookie who wanted to establish a pari-mutuel on the outcome.

Henry Wallace Disappoints.

A great disappointment was the favorite, Henry Wallace, owned by Norman Crowell. Henry flashed across the finish line in one minute 14 seconds to win the first heat. In the semi-final, however, Henry paused in the starting circle to think something out and was still in the circle when the race was over.

Sam Newton, grand tortoise of the turtle trotting association and a member of the Lions club, who thought up the derby, was elated with its success. So was Chet Stemp, grand scribe. Between the two, they were working up a plan to let the turtles sit in the bleachers next year and have the members of the Lions club run the derby.

War Summaries

OUTSIDE PARIS—Allied columns closing in on Paris. Page 1.

FRANCE HDQ.—Race to hem in Nazis in Seine trap. Page 1.

MARSEILLE—Allies still fighting Nazis in Marseille. Page 2.

LONDON—Russians rip thru Nazi line in Romania. Page 2.

ROME—Yanks push north from Grenoble, France. Page 5.

MAC ARTHUR HDQ.—Pour 156 tons of bombs on Halmahera. Page 7.

RUSSIANS SET PRICE OF ARMISTICE TO ROMANIA: MUST FIGHT GERMANS

Report Allied Tanks Nine Miles from French Capital.

BY JOHN THOMPSON.
[Chicago Tribune Press Service.]
(Maps on page 5 and back page.)

OUTSIDE PARIS, France, Aug. 24.—Columns of Gen. Jacques Le Clerc's French armor late today were closing on beleaguered Paris from the south and southwest. Unconfirmed reports placed French patrols within the city limits.

It was known definitely that French armored troops were thrusting toward the German strongpoint of St. Cyr, near Versailles.

[An Associated Press dispatch from near Paris said one column of Gen. Le Clerc's French armor had driven a wedge into German held territory from the west and another from the south had advanced to within nine miles of Paris. The Paris radio, now in the hands of the F. F. I., said Le Clerc troops, "passing thru Pont de Sevres, have entered Paris." A Free French broadcast early today said German guns were violently bombarding sections of the city. One area being shelled, the radio said, was the 15th district, opposite suburban Clamart. An officer near Paris was quoted as saying he was leaving to bring Gen. Charles de Gaulle to the city.]

Blast Nazi Strong Points.

While the American infantry—the entire French and American force is part of Lt. Gen. Courtney Hodges' United States 1st army—is protecting the southern flank along the Seine, the main effort is driving at Paris with the power of the heavy French armored division. Their American made tanks and tank destroyers plowed thru or around strong points after the attack was launched this morning.

The greatest resistance from the Germans holding a defense screen arpund the city came from artillery southwest of Paris. To support the French, Gen. Hodges sent forward many batteries of 155 howitzers, which late today were rolling into position. They were not intended for use in shelling the French capital but for destroying German batteries harassing the French advance on this side of the city.

The German defense did not appear to be in depth. The enemy's system of strongpoints has already been pierced in several points by French armor. Adding to the Germans' troubles was the fighting being carried on thruout their rear by armed French citizens in Paris and its western and southern suburbs.

Nazis Repudiate Armistice.

An armistice between the Germans and the French Forces of the Interior in Paris, which led to a premature announcement that Paris had been liberated, was repudiated by the Germans.

The allies today were still receiving reports here of severe fighting

[Continued on page 5, column 2.]

RACE TO HEM IN NAZIS AS SEINE POCKET SHRINKS

(Map on back page.)

SUPREME HDQ. ALLIED EXPEDITIONARY FORCE, Aug. 25 [Friday]—(AP).—American armor raced to cover the last 25 miles to the mouth of the Seine today and encircle the remaining German soldiers trying to hold back an allied tide pouring thru breaches in their Touques river line.

In a pocket little more than 10 miles deep and 35 miles wide the allied forces moved in for the kill against whatever the German 7th army has left between the Touques and the Seine, 25 miles farther east.

Canadians Gain 11 Miles.

Elbeuf, a Seine river ferrying point 25 miles from its mouth, where the Germans shipped the bulk of their men and armor across, fell to a swift 25 mile American advance, and the enemy's main port of Rouen, 10 miles north, was believed under American fire.

Canadians streaming across the Touques pushed as much as 11 miles toward the mouth of the Seine for a junction with the Americans to completely seal up the trap.

[An American radio correspondent reported from France last night that British and American forces have joined west of the Seine and boxed in remnants of 10 Nazi divisions.]

The swift American and Canadian advances reduced by half the area of the Seine loop held by the Germans only yesterday.

Blast Ships at Le Havre.

The great port of Le Havre across the Seine estuary was in an untenable position. As a big fleet of light enemy warships and other vessels put to sea, allied warplanes pounced upon it, sinking many ships in an eight hour attack.

Reports from the British front indicated the bulk of the men and armor of the 7th army, with reinforcements from the 15th, had escaped across the river.

All night long the crossings were under attack by planes and undetermined numbers of boats and barges were destroyed.

Gain South of Sens.

American forces hammered out two more bridgeheads across the Seine at Fontainebleau, 35 miles southeast of Paris, and pushed toward the German border—some 150 miles away—along a 25 mile front.

Far to the south the Americans plugged the last hole in the Orleans gap south of Paris with the capture of Montargis, by-passed in the attack on Sens. Montargis lies about halfway between Orleans and Sens and controls most roads running thru the gap.

The American armored drive 15 miles south of Sens, 65 miles southeast of Paris, was nearing the road center of Troyes, which controls many routes to southern France.

[The German radio said these forces were preparing to sweep north on Paris "in an outflanking movement on a great scale."]

Rearguard Fight Broken.

Collapse of the enemy's Touques river line by the Canadians broke the back of the sternest rearguard resistance summoned by the Germans to protect their withdrawals across the Seine.

Blangy, a town three miles east of the river and 14 miles inland from the sea, was overrun and another force neared Cricqueboeuf, almost at the mouth of the Seine.

While the Germans refused to budge from high ground east of Lisieux, Canadian forces on the south captured Thiberville, 10 miles east of Lisieux, and St. Aubin-de-Scallon, two miles north.

Ten miles north of Lisieux the allies retook Pont L'Eveque after a counter-attack had driven them out. North of here they seized Bonneville, two miles in from the coast.

Further tightening the grip on the enemy, other formations reached Le Neubourgh, 14 miles north of Conches and some 20 miles east of Thiberville.

WATER SPOUTS 1,500 FEET HIGH SIGHTED ALONG NORTH SHORE

Water spouts estimated to be more than 1,500 feet high were seen in Lake Michigan yesterday between Milwaukee, Wis., and Chicago. Described by meteorologists as "tornadoes at sea," they were visible to Rogers Park residents.

Lee Bennett, W-G-N announcer, who was doing the "Get Acquainted, Neighbor" show from the lake front in Rogers Park, said he saw "eight or nine" spouts within a half hour. "Each seemed to start with a perpendicular black line, which dropped out of a cloud. Then the water would rise out of the lake to meet it," he said. Each spout disappeared gradually, and another would take its place in another part of the lake, he added.

Thomas L. Long, meteorologist at Gen. Billy Mitchell field, Milwaukee, said the normal height of water spouts is between 250 and 300 feet. A continental polar air mass, considerably colder than water and surface temperatures, probably was responsible for the spouts, Long said. The rising of warmer air and down draft from colder air above create a whirling mass of air with a low pressure area in the center which fills with moisture torn up from the lake at the base and from the clouds.

Total average net paid circulation,
JULY, 1944
DAILY *in excess of* 970,000
THE CHICAGO TRIBUNE

Moscow Disclaims Any Desire for More Land.

(Map on page 2.)

LONDON, Aug. 25 [Friday]—(AP).—Russia called upon Romania today to send her armies against the Germans and fixed this as the price of an armistice with the allies.

Vyacheslav Molotov.

In the first official reply from an allied government to Romania's announced decision to accept allied peace terms, the soviet government said that if the Romanian troops stopped fighting the Russians and turned on the Germans, "or against the Hungarians for the liberation of Transylvania," the Red army would help them.

Russia disavowed any desire to acquire Romanian territory.

Text of Moscow Statement.

The statement, issued by the peoples' commissariat for foreign affairs and broadcast by the Moscow radio, follows:

"In connection with events in Romania, the soviet government considers it not out of place to confirm the declaration given in April of this year [by Foreign Commissar Vyacheslav Molotov] that the soviet union has no intention of acquiring any part of Romanian territory, or to change the existing social order in Romania, or to limit in any respect the independence of Romania.

"The soviet government considers it essential to restore, together with the Romanians, the independence of Romania by the means of liberating Romania from the German fascist yoke.

Terms for Aid Fixed.

"The soviet supreme command considers that if the Romanian troops discontinue military operations against the Red army, and if they will undertake the obligation to conduct a war of liberation against the Germans hand in hand with the Red army for the independence of Romania, or against the Hungarians for the liberation of Transylvania, then the Red army will not disarm them, will keep completely intact for them their entire equipment, and will by all means help them fulfill this honorable duty.

"However, the Red army can discontinue military operations on the territory of Romania only after liquidation of German troops in Romania which are the conductors of oppression and enslavement of the Romanian people.

"The assistance of the Romanian troops to the Red army troops in the task of liquidating the German troops is the only means of speedy discontinuation of military operations on Romanian territory and of the conclusion of an armistice between Romania and the coalition of the allies."

See War as Still On.

The closing paragraph was understood here to mean that despite a proclamation of King Michael of Romania accepting armistice terms, a state of war continues to exist between Romania and Russia, Great Britain, and the United States.

No statement has been made by the British and American governments and in London diplomatic sources disclosed that Romania's capitulation came as a bolt from the blue to Britain. Since there had been no recent consultation, it was believed Romania was moving now to accept what Prime Minister Churchill has described as the "generous terms" offered six months ago.

A later Moscow broadcast reported fierce armed clashes were taking place in northern Transylvania between the Romanian populace and Hungarian troops. Moscow said Hungarians were arresting the insurgents.

Pro-Nazi Regime Set Up.

The Germans, trying to salvage what they can in Romania, announced yesterday the formation of a vague puppet regime opposing King Michael's new pro-allied government, appealed for Romanians to remain in the war on the axis side, and said that rioting had broken out in the Balkan nation.

[A state of siege has been pro-

claimed in Bucharest, according to an article in the Swiss newspaper La Suisse reported to the office of war information.]

Report Nazis Curbed.

BERN, Switzerland, Aug. 24.—The military government of Romania under Gen. Konstantin Senatescu, has consolidated its position thruout most of the country, according to a broadcast tonight.

With the exception of two garrisons believed to total about five divisions, one at Zuzau, 99 miles northeast of Bucharest, and the other at Ploesti, large scale German resistance was believed under control.

Premier Senatescu has been given authority by the new cabinet to rule by decree for the defense of the nation until parliament can be convened. The premier's first decree dismissed Marshal Ion Antonescu. There is no confirmation that Antonescu has fled to Germany and named in his place Gen. Georghe Mihail. Mihail was reported thought to be in consultation at Russian headquarters near Iasi.

[*A Reuters dispatch from London said the Bucharest radio reported Communists had joined the new Romanian government.*]

MOST OF PACIFIC OURS, ASSERTS ADM. NIMITZ

San Francisco, Aug. 24 (AP).—The major part of the Pacific ocean now is under allied control, Adm. Chester W. Nimitz said tonight in a broadcast from Pearl Harbor. Navy patrol search planes daily make it necessary for the Japanese to enter the portion left to him "at his peril," Nimitz said.

The commander in chief of the Pacific fleet and Pacific ocean areas spoke on the March of Time program in observance of the 31st anniversary of the creation of the naval air force.

He said the Pacific offensive is attaining the essential objective of winning control of the sea approaches to the Japanese empire in order to sever ocean routes over which the enemy must move men and supplies. When the goal is completely achieved, the "co-prosperity sphere will then become a non-prosperity sphere," the admiral said.

'IKE' PINS D. S. M. ON ADM. WILKES; HAILED BY NAVY

ADVANCE COMMAND POST OF A. E. F. IN NORMANDY, Aug. 24 [Reuter].—The United States army honored the navy today when Gen. Eisenhower decorated Rear Adm. John Wilkes of the United States navy with the distinguished service medal.

Adm. Wilkes was cited for his meritorious services in the training of United States army and navy personnel for the amphibious operations which made the United States' part in the invasion of France so successful. Not a ship was lost due to improper loading or to errors by insufficiently trained personnel.

Gen. Eisenhower said he was especially pleased to pay honor to the navy today because he had just received from Adm. Ernest J. King, chief of naval operations, the congratulations of American sea forces to the army on the magnificent jobs it was doing.

NAZIS FIRE 7,250 ONE TON ROBOTS 'AGAINST BRITAIN

LONDON, Aug. 24 (AP).—The Germans have sent about 7,250 flying bombs, each carrying a ton of explosive, against London and southern England, the government disclosed tonight as the robot barrage resumed after a lull of several daylight hours.

A joint report from the ministries of air and home security estimated the Germans fired 5,250 robots from the beginning of the attacks in mid-June until the end of July, and another 2,000 during the first three weeks of August.

The British information service said flying bomb salvos had reached such a pitch that 17,000 homes were being destroyed or damaged by them every 24 hours.

LINEN AND $112 STOLEN.

Twenty pairs of pillowcases, three dozen dishtowels, a watch, a ring, and $112 in currency were stolen by burglars who broke into her apartment yesterday, Mrs. Pearl Dieterich, 1200 Wellington av., told police.

Russians Advance in Romania

(Story starts on page 1.)

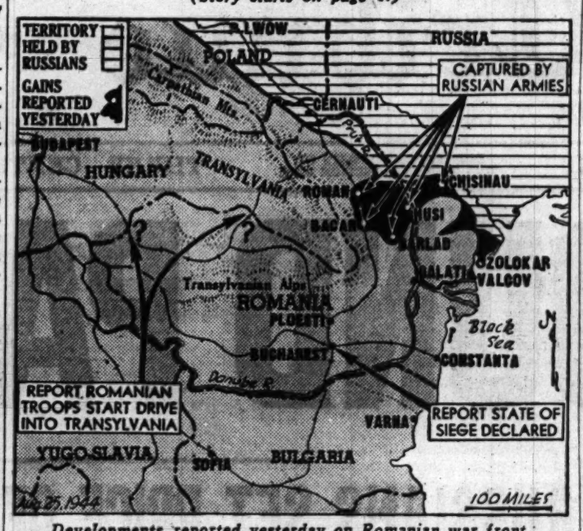

Developments reported yesterday on Romanian war front.

SOVIETS SMASH 28 MILES THRU FOE IN ROMANIA

Chisinau and Barlad Fall in Drive.

LONDON, Aug. 25 [Friday]—(AP). Sweeping thru hundreds of towns and capturing thousands of Germans and Romanians in a 28 mile advance, two powerful Russian armies yesterday plunged to within 58 miles of the Galati gap, last enemy defense line barring the way to the heart of capitulated Romania.

Soviet front reports said the axis was collapsing after the desertion of Romanian troops.

Five major strongholds, Chisinau [Kishinev], Moldavian capital; Roman, Bacau, Husi, and Barlad, fell in swift succession to the Russians—and with the seizure of Barlad the Red army was less than 60 miles from the Danube river and 135 miles from Bucharest, the capital.

47,000 Taken Prisoner.

Yesterday alone the Russian armies took 25,000 prisoners, Moscow's broadcast bulletin said, for a combined total of 47,000, in a whirlwind five day offensive.

Malinovsky's troops captured 10,000 prisoners yesterday, and Tolbukhin's men took 15,000, among them Maj. Gen. Werner Klepp, commander of the German 9th infantry division. He was the 29th Nazi general seized since the summer offensive began.

The Germans and Romanians already have lost more than 25,000 killed in the first three days of the southern offensive, bringing to 853,886, the number of axis troops slain or captured since Russia began the summer offensive June 23.

Dispatches via Switzerland said the German 8th army between the Prut and Seret rivers was in imminent danger of being engulfed by the defection of Romania, and that the Nazi 6th army in southern Romania also was threatened with entrapment by the Russian detachments pouring down along the eastern side of the Carpathian mountains.

Stalin Announces Victories.

Two orders of the day by Premier Marshal Joseph Stalin announced the quick Russian victories by Gen. Rodion Y. Malinovsky's 2d Ukraine army and Gen. Feodor I. Tolbukhin's 3d Ukraine army.

Malinovsky's right wing, driving down the Czernowitz-Bucharest trunk railway which skirts the Carpathian mountain wall, captured the rail city of Roman, and plunged on 26 miles to take Bacau, 37 miles northwest of conquered Barlad. Husi, a stronghold 36 miles northeast of Barlad, also was swept up.

Malinovsky's forces are descending swiftly toward Focsani in order to break thru the "Galati gap" and race on into the Balkans, sealing off wavering Bulgaria and aiming westward toward Hungary and Austria.

Barlad and Bacau are about 115 miles northeast of the Ploesti oil wells. These wells, so long a prop for the Nazi war machine, have been knocked out by American and British bombers.

Action on Other Fronts.

On other sectors of the 1,300 mile front from the Black sea up to the Baltic the Red army's progress was steady.

Driving a wedge between Warsaw and German East Prussia, Gen. G. F. Zakharov's 2d White Russian army seized 27 localities between the German strongholds of Lomza and Ostrow-Mazowiecka. His troops captured the rail city town of Sniadowo, eight miles south of Lomza, and Prosnica, six miles northeast of Ostrow-Mazowiecka.

Yanks in Marseille

(Story in adjoining column.)

War developments in Marseille.

ALLIED FORCES SCORE GAINS ON ITALIAN FRONTS

ROME, Aug. 24 (AP).—Taking advantage of lessening enemy resistance in the upper Arno valley southeast of Florence, British and Indian troops have advanced and captured several important points, including Mount Foresto, it was announced today.

Polish and Italian troops in the Adriatic sector established firm positions on the south bank of the Metauro river 12 miles inland from the Adriatic coast. German losses were reported high in that sector, where 800 prisoners had been taken by the Poles in 10 days.

Nazi patrols were active in the area immediately north of Florence.

[*Germany's broadcast war report yesterday said: "In Italy, there was no major fighting action apart from lively scouting on both sides. In the Adriatic, speedboats torpedoed an enemy torpedo boat in the Ancona roadstead. In the Aegean sea, our submarine chasers have sunk two enemy submarines."*]

Chicago Daily Tribune
THE WORLD'S GREATEST NEWSPAPER
Vol. CIII. Friday, Aug. 25. No. 204.
Published daily except Sunday at Tribune Tower, 435 North Michigan avenue, Chicago 11, Illinois.
The Tribune company, publishers.
MAIL SUBSCRIPTION PRICES.
Mail subscription prices in Illinois [outside Chicago], Indiana, Iowa, Michigan, and Wisconsin: Daily Tribune only, $6.00 per year; with Sunday Tribune, $12.50 per year.
Zones 3 and 4 in states other than Illinois, Indiana, Iowa, Michigan, and Wisconsin: Daily Tribune only, $7.50 per year; with Sunday Tribune, $15.00 per year.
Zones 5, 6, 7, and 8, inclusive, Canada and Mexico: Daily Tribune only, $12.00 per year; with Sunday Tribune, $19.50 per year.
Foreign: Daily Tribune only, $26.00 per year; with Sunday Tribune, $40.00 per year.
Entered as second class matter May 14, 1903, at postoffice at Chicago under the act of March 3, 1879.

NAZIS, FASCISTS STILL FIGHTING IN MARSEILLE

BY SEYMOUR KORMAN.

[Chicago Tribune Press Service.]

MARSEILLE, France, Aug. 24.—Street fighting still raged today in Marseille as allied troops and armor continued to sweep in and Germans and French Fascists resisted from their last posts on the water front. Mopping up was an arduous and dangerous job as the enemy fighters, afraid of summary execution if captured, were choosing to die in battle.

Shells and sniper fire poured down the famed Canebiere, Marseille's main street, in both directions as the enemy held the forts on the south near the old port and French soldiers and loyal citizens struck from positions on the thorofare, adjoining streets and houses along the way. One hectic battle occurred around the Lycee of Sciences where some French Forces of the Interior accompanied by myself and other American correspondents were concentrated. From neighboring buildings Doriot's Fascist followers poured small arms fire into the Lycee and the Maquis and loyal citizens shot back.

Fascists Face Execution.

Windows were smashed and walls were pitted with bullet holes before the struggle ended and the gendarmerie moved in to seize the Fascists. Most of the latter face execution.

Yesterday I came in with American tanks that clattered down the Canebiere in the evening dusk.

Nearly every upper story above the cafes and shops which line the north-south direction of the Canebiere was a nest of Maquis and Marseille citizenry sending small arms fire toward the German positions. The liberated Frenchmen are particularly incensed because the Germans are being assisted by Doriot's Vichy followers. The Vichyites know that most of them probably face death if captured and are operating sniper posts against their own countrymen.

Shell Misses Writer.

Sherman tanks, manned by Frenchmen, came down the Canebiere yesterday firing at the old gray battlements of the Fort Nicolas stronghold. German fire—88s and smaller shells—came streaming down the wide lanes. One of those tracer shells winged a few feet above my helmet as I skulked by the side of a battered building.

One exuberant and quick fingered Maquis gave a bad moment to myself and three other American correspondents — Herbert Matthews of the New York Times, Reynolds Packard of United Press, and Pvt. George Dorsey of the army's Stars and Stripes. We were wearing American helmets which resemble the German headgear much more than do the French helmets and this Maquis cocked his rifle and was ready to let go when our shouts of "Americans" made him change his mind.

"O, well," this wild eyed Frenchman said to us, "I killed a German three hours ago." We wondered if that victim might have been a luckless American.

A pall of smoke hangs over the harbor. The old and new port had been badly smashed by allied bomber raids and the Germans completed the picture with their usual demolitions and mines.

Americans Cheered.

French advance units burst into Marseille at 8:30 yesterday morning, coming from the east. I came in with a party later, dodging thru long lines of tanks. Those first to come in found themselves cheered madly by the populace of Marseille and contingents of Maquis and there was singing and cries of "Vive la France." As small detachments of American observers moved in, they received an even more enthusiastic greeting and "Vive les Americains" were the shouts at their recognition. American flags materialized everywhere, taking a place of honor beside the tricolor.

As I came in with more Americans the acclaim had been resumed. We rode down the Boulevard Madeline receiving and giving the V for victory sign. Adults and children hung onto our car. They offered us wine and brandy and beer. The beer wasn't very good.

REPORT BRITAIN AND U. S. STUDY BULGAR TERMS

Hear Balkan Nation Bids for Peace.

LONDON, Aug. 25 [Friday]—(AP).—Peace terms for Bulgaria are under official consideration in London and Washington, D. C., it was reported in authoritative circles here today.

A representative of the Bulgarian government submitted his country's proposals thru Hughe M. Knatchbull-Hugessen, the British ambassador to Turkey, these reports said.

Russia, not at war with Bulgaria, is being kept informed and it is believed no official statement will be made until a decision is reached.

"Negotiation Out of Question."

While official comment was lacking, it was regarded as certain that negotiation with Bulgaria is out of the question and that unconditional surrender will be required. Other allied demands probably will include withdrawal of all Bulgarian troops from invaded and seized territories, removal of Fascists from office, and liberalization of the government.

The Russians have been bringing peace pressure on Bulgaria, whose frontiers were laid wide open by the Red army advance into Romania.

Ban Hungary Parties.

LONDON, Aug. 24 (AP).—The Nazi controled puppet regime of Hungary today ordered the dissolution of all political parties, apparently fearing intrigue to take Hungary out of the war.

The cabinet order was published in the official gazette and as reported by DNB, German official news agency, decreed that every political party "irrespective of its political outlook," must dissolve at once.

Property belonging to former party organizations was frozen pending further disposition. Severe penalties were provided for violations.

Liberal and left-wing parties were dissolved when the Germans occupied Hungary earlier this year. The new decree indicates even the right-wing groups no longer are considered reliable.

Report Disorders in Greece.

CAIRO, Egypt, Aug. 25 [Friday].—Reports received here today said 1,500 Greeks had been arrested in Athens, with the puppet government appealing for order and the Nazis threatening to arrest 15,000. No further details were available.

Finn Minister Goes Home.

STOCKHOLM, Sweden, Aug. 24 (AP).—The Finnish minister to Sweden, G. A. Gripenberg, suddenly departed by air today for Helsinki in a journey obviously connected with efforts to get Finland out of the war. Reliable quarters said, however, that "as far as we know, the Finnish government has made no attempt directly to contact Moscow up to this morning." It was Gripenberg's second trip to Helsinki in two weeks.

Opinion here was that Romania's exit from the war might hasten action by Baron Mannerheim, president and marshal of Finland. Finnish sources said he had been "clearing the decks for an armistice."

1,900 HEAVY U. S. BOMBERS POUND 21 ENEMY BASES

LONDON, Aug. 24 (AP).—More than 1,900 heavy bombers—the greatest number ever dispatched by the United States strategic air forces in Europe—struck at Nazi oil production centers in Germany and Czechoslovakia today.

More than 1,300 Flying Fortresses and Liberators from British bases and approximately 600 heavies from Italy delivered the coördinated attacks of the 8th and 15th air forces.

An estimated 8,000 tons of bombs were poured on at least 21 objectives stretching from the great Baltic port of Kiel on thru Germany, Czechoslovakia, Hungary, Yugoslavia, and French and Dutch ports.

Twenty-five bombers and five fighters of the British-based 8th air force failed to return, but two of the bombers landed in Sweden.

Most of the 25 British-based bombers were lost to heavy flak, altho some fighter opposition was encountered. Escort fighters, numbering 750, shot down 10 German planes and bomber gunners bagged two. The fighters also destroyed 14 grounded Nazi planes. One enemy craft was shot down by Lt. Gerald Tyler of Kalamazoo, Mich.

Raiders from British bases battered industrial targets at Kiel and synthetic oil plants, one refinery, bomber-fighter assembly and plane engine plants, two German air force stations, and a radio equipment factory across Germany and into Czechoslovakia.

The Italian based 15th air force attacked Czech oil refineries at Kolin, 40 miles east of Prague, and Parbudice, 55 miles east of Prague. They also hit Hungary and northern Italy.

IF THE LABEL IS KNOX THE HAT IS RIGHT

MOST FAMOUS LIGHTWEIGHT

$6.50

"VAGABOND"*

It takes a hat that feels like an old friend and serves like a good companion to win as many men as the Knox "Vagabond"* has. You can't put it on without its becoming a part of your personality. And because it's made to Knox unchanging standards of quality it won't fail you no matter how hard you use it.

Other Knox Lightweight Hats $7.50 to $20

john t. Shayne
michigan avenue at randolph

22.50

Looped with shiny "rat-tail"

. . . the dress with the peplum that tapers your waistline and makes the least of your hips! . . . Note the side pleat of the skirt! Smart black rayon sheer.

SIZES 18 TO 50

DRESSES—SECOND FLOOR

Lane Bryant
101 N. WABASH AVE.

NO SUNBURN WHEN YOU USE SUTRA

It's amazing! Now you can tan without painful burning!

▸ Sutra forms an invisible screen which permits absorption of *tanning* rays. At the same time, Sutra filters out the *burning* rays and keeps them from penetrating to your skin.

▸ Sutra is greaseless, stainless, vanishing. Repels flies and mosquitoes. Sold in convenient, easy-to-carry tubes, Sutra is accepted for advertising in publications of the American Medical Association.

▸ Remember, Sutra *aids in tanning—prevents painful burning.* At drug and department stores. Buy a tube *today.*

SUTRA

MADE BY THE MAKERS OF IMRA
[ADVERTISEMENT]

Perspiring Feet May Invite Athlete's Foot

The fungi causing Athlete's Foot thrives in dampness. So, if your feet perspire, if the flesh between your toes is soft and soggy, you may be inviting this irritating and difficult-to-clear-up condition.

To absorb perspiration and keep feet dry, especially between the toes, get Allen's Foot-Ease from your druggist today! Sprinkle this medicated powder on your feet, between your toes and into your shoes. No more damp, clammy socks or stockings—no more danger of offensive foot odor.

Allen's Foot-Ease is not a cure for Athlete's Foot but it does absorb perspiration and help keep feet dry and wholesome. For real foot comfort, get Allen's Foot-Ease at your druggist today!

WE BUY DIAMONDS
Get Our Prices Before You Sell
FIDELITY
5 South Clark St.

OLD COLONY
Creamy
ROOT BEER

REFRIGERATION MAN
Service Expert
Good opportunity for man who wants to start own business. No investment required. Use of shop and office, rent free. Good volume of work furnished from start. Write for appointment. Give details of experience.
ADDRESS A B 155, TRIBUNE

MACHINISTS
ALL TYPES
Experienced or for training.
Danly Machine Specialties, Inc.
2100 So. 52nd Avenue, Cicero
Take Douglas Park "L" to Door

10.95

Encore on our
blind date

Because you really fell for this trim casual step-in—here it is again. You've asked for it, asked for its young and flattering styling, for its way of being so smart, so right for so many occasions. Smooth sturdy calf in black or brown.

Please bring your ration book. Regulations won't let us accept detached coupons

Stetson shoe shop

Corner of Adams and Dearborn, a corner made famous by Stetson Shoes

STORE HOURS:
Monday through Saturday
9 a. m. 'til 5:30 p. m.

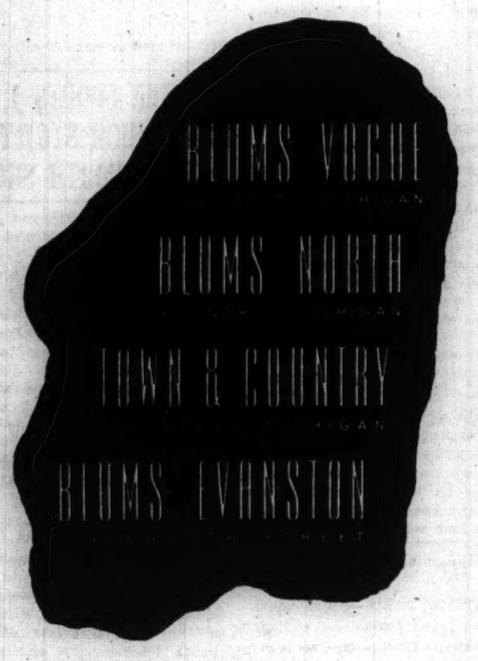

don't miss comfortable and quiet shopping today and Saturday—in our four air conditioned shops

CONVENIENT CREDIT—SATISFACTION GUARANTEED

Get our famous fall quality for matchless style & value

ALL-WOOL SUITS—TOPCOATS & OVERCOATS
in a great value group at
$50

OTHER GREAT VALUE GROUPS AT
$40 and $60
SIZES TO 56 LONG STOUT

Hickey-Freeman
new fall suits $70 to $90—
topcoats & overcoats
$72.50 to $150

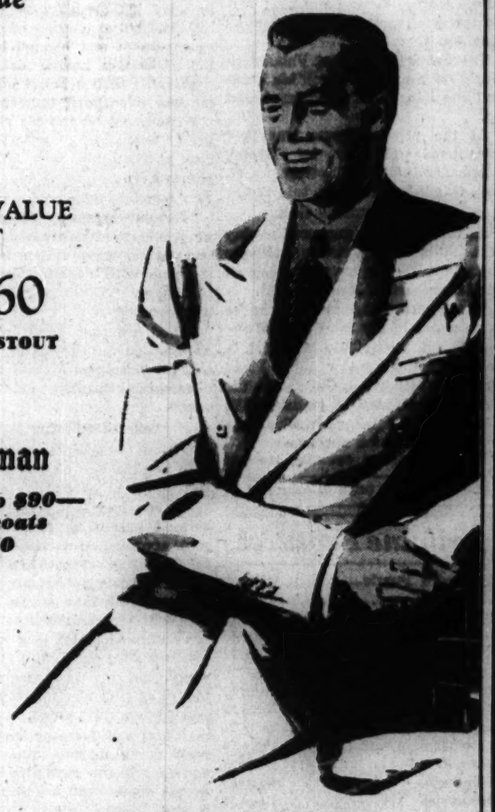

MAURICE L ROTHSCHILD
State at Jackson

TANK MEN FROM CHICAGO HELP BEAT NAZI BEST

3d Division Feat Wins Name 'Spearhead.'

BY JOHN THOMPSON.
[Chicago Tribune Press Service.]

THIRD ARMORED DIVISION HDQ., France, Aug. 22 [Delayed].—In the bright sunlight at 11 a. m. on Aug. 18 Sgt. Don J. Ekdahl, Spencer, Ia., clambered down from his Sherman tank on the road between Fromentel and Putanges. His white teeth cut a grinning patch across his grimy face as he shook hands with a British lieutenant.

Minutes later, back at division headquarters, another sergeant put down his radio headset and said, "Our forces have linked up with the British north of Fromentel. Both outfits shot up some German tanks before they had a chance to shake hands." Thus, inside of the bloody Argentan-Falaise pocket where the cream of Field Marshal Guenther von Kluge's German forces was being skimmed by the allies, the 3d armored division ended one of the hardest fights any American tank division had been called on to make. It culminated a fighting march of 156 miles that won it the name of the "Spearhead division."

Many Are Chicagoans.

It might also be called the "Midwest division," for most of its men come from the midwest. Hundreds call Chicago home.

Since their first action on June 29, five days after coming over the beaches, the 3d armored has had numerous tough engagements. But there was never such savage fighting as they encountered at Ranes and Fromentel, in the opinion of the division commander. He should know. It was this command of his which cut open the pocket when Lt. Gen Omar N. Bradley broke the German line west of St. Lo, an action which won him his present command.

When the division commander spoke of meeting the stiffest possible resistance he meant this: tanks and genadiers from Hitler's best, the 1st SS [elite] Adolf Hitler panzer division, the 2d panzer division and the 9th SS and 12 SS Hitler Jungend division. Their combined strength in this battle more than equaled the full strength of a panzer division.

Nazis Toss In More.

The Germans were trying to hold open the southern end of the Argentan-Falaise pocket long enough to let their colleagues escape the allied crusher. In addition to these outfits in the later days of fighting the 3d armored tangled with the 2d SS Das Reich division, the 10th SS Frundsberg division, the 17th SS Goetz von Berlichen division and the panzer Lehr division, once the best equipped of all German divisions.

To these enemy troops add elements or whole parts of 14 other German divisions which the 3d has fought since helping open the St. Lo breakthru on July 26.

From this potpourri of Germans the 3d has taken 5,113 prisoners, an unusual feat for an armored force, which usually has no time for this, and has killed about 2,500.

Many of these Germans died in trying to hold Ranes and Fromentel. Twice the 3d captured Ranes in two days and nights of close range tank battles. Once it was driven out.

There was a similar fight at Fromentel, which was not secured until Aug. 15. The town had been captured twice but the 3d was driven out after the first capture, not by the Germans but by friendly planes bombing the town in the belief that the Germans still held it.

A Fight to Finish.

Severe fighting as a descriptive term is, of course, relative. In this case it was described by the colonel commanding a task force:

"When you attack a strongpoint defended by 35 Germans and you kill off five or six, you usually find the rest of them surrendering to your superiority. But these babies of the 1st SS and other panzer units were not surrendering. We had to go in and kill them. And that meant that instead of four we had to kill 35 Germans. The men in our tanks killed so many Germans at close range that our boys became ill from taking part in the carnage.

"They even saw some fanatics attack our tanks with rifles. Our tankers leaned out with their submachine guns and mowed them down."

Fighting like this meant, too, that the 3d division took heavy losses. Sometimes they lost lieutenant colonels, majors, captains, and other key personnel, but it kept on with the job.

"I cannot visualize a position in which I would order a retreat," said a general. "Any time the high command gives us an order to seize an objective, that objective must be important to the big picture. So we go out and take it. If we get shoved off, we go out again. And we will keep on attacking with every trick we have learned until the objective is taken."

Two last incidents will serve to illustrate this division's recent record. One was taken from the journal of an anti-aircraft outfit used to defend the division headquarters, normally considered to be in the rear.

"From 0030 to 0105 hours [12:30 a. m. to 1:05 a. m.] the area around the C. P. [command post] was heavily attacked by enemy aircraft. Flares were dropped directly over C. P. and bombs were dropped thruout the area. There were no damage or casualties. During the night a battery of company B with four or five enlisted men destroyed a Mark IV. tank, several half tracks, volswagens [jeeps], numerous ammunition and gasoline trucks, killed two and captured nine. One enemy was killed with a hatchet while climbing out of a tank."

Victory at 25 Yards.

One could write reams about tank crews, about engineers who built bridges under fire and cleared mine fields, about reconnaissance vehicles out in front of heavier armor, about platoon leaders drawing straws to see who should have the honor of leading a column down hazardous hedgerows, about tanks fighting at ranges of 75 to 100 yards.

But this incident happened to a tank destroyer. It engaged two German tanks at 25 yards away and scored a double victory.

Two shots from the T. D. broke the frontal armor of a German Panther. But when the sergeant tank commander dismounted to help 10 German wounded he was killed by ammunition exploding in the German tank.

Just Before German Snipers Opened Fire

Seconds after this picture was made in France, the house in the background erupted flame as Nazi snipers opened fire. The soldiers in road fell under a hail of bullets as the photographer dived into a ditch. [Acme Telephoto: From U. S. Navy.]

BERLIN CLAIMS ALLIES HALTED AT LISIEUX, ALONG SEINE FRONT

Of France, yesterday's broadcast German war bulletin said:

"In Normandy, our troops in the Touques sector repulsed all enemy attacks against the Lisieux area and south thereof. An enemy fighting group which pushed forward to west of Evreux in a northern direction was attacked by our tank formations and brought to a standstill. Squadrons of battle planes supported this fighting and attacked with good effect enemy traffic across the river as well as columns of tanks and vehicles.

"Two [allied] Seine bridges were destroyed by bomb hits. In air engagements 12 enemy planes were brought down.

"Northwest of Mantes, our troops have thrown back the North Americans near La Roche Guyon across the Seine with severe losses and mopped up the river bend south of this place.

"Northeast of Fontainebleau, enemy forces which had crossed the Seine were repulsed to the river bank in a counter-attack. In the night, formations of bombers carried out an effective attack on Evreux. Big fires and explosions were observed."

Sweden Severs Ties with Vichy Government

STOCKHOLM, Sweden, Aug. 24 (AP).—The Swedish foreign office announced today that diplomatic relations between Sweden and Vichy had been ended. [Switzerland announced yesterday the ending of relations with Vichy.]

FINDS FRENCH INTERIOR CALM UNDER PATRIOTS

BY CHARLES S. FOLTZ.
(Map on back page.)

HENDAYE, France, Aug. 24 (AP).—Territory held by France's internal army in southwest France many miles from the nearest allied troops is under perfect control.

I have just visited a region where the tricolor floats and the only army is the F. F. I.

Thousands of towns and cities such as Hendaye are defended by citizens and soldiers of the new France.

I arrived in Hendaye at sundown. Altho the curfew still keeps citizens indoors from 8 p. m. to 8 a. m., I was able to borrow a bicycle and visit a number of friends and acquaintances in both Hendaye and the outskirts of St. Jean de Luz.

Pour Out Their Hearts.

They said I was the only out of town friend they had seen in years. They poured out their hearts to me. All knew of the reports of the fall of Paris, but they neither rushed out to kill collaborationists nor spent the night carousing in cafes.

In Hendaye and St. Jean de Luz the F. F. I. is by no means a Coxey's army of ne'er-do-wells nor is it composed only of those Frenchmen who obtained on already had arms. It is a carefully chosen army tried and found capable thru four years of the toughest kind of fighting—underground warfare against the occupying army.

It has no uniform other than the F. F. I. armband, but even without that all Hendaye recognizes the men who fought for freedom.

French Leader Talks.

I talked to Paul Picq, a member of the F. F. I. committee of Hendaye. He told me that until now there has been no troop landing at St. Jean de Luz, altho this morning an allied warship and freighter entered the harbor.

[The German radio said yesterday that allied troops had carried out a small landing operation "south of Biarritz," which is 10 miles north of St. Jean de Luz.]

Picq said the allied landing in the Bordeaux area until this morning was limited to a landing at Verdon, on the mouth of the Gironde northwest of Bordeaux, and at Arcachon, southwest of Bordeaux.

[In London it was said that the capture of Bordeaux was reported by the French radio at Algiers yesterday as allied armies, aided by the F. F. I., spread over southern France from border to border.]

Nazi-Spain Links Cut.

Washington, D. C., Aug. 24 (AP).—All German communications with Spain except by radio have been cut as a result of Free French control of the French-Spanish border, it was learned today from official sources.

The German Lufthansa has stopped all flights to Madrid and Lisbon, and German officials in both Spain and Portugal can contact Berlin only by radio.

BRITAIN SETS UP BOARD TO SPUR RUSSIA STUDIES

[Chicago Tribune Press Service.]

LONDON, Aug. 24.—To insure adequate facilities in Britain for the study of Russian literature and institutions, an official committee has been set up under sponsorship of the British foreign office.

The provision of library and research facilities and the organization of Russian studies in universities and other high educational institutions and the possibility of exchanging students and teachers with Russia after the war will be considered.

5 RADIOS, $30 STOLEN.

Fred Gold, operator of the Etna Radio Service at 2846 Milwaukee av., told police last night that burglars had entered his place and stole $30 and eight radios valued at $450.

The Costume Bootery of
O'CONNOR & GOLDBERG
at 23 Madison, East

DE LISO DEBS
introduce
Punchy Sandal Pumps

Here is Palter De Liso designing... *at its very best.* These are shoes that herald the approach of the Autumn season... that complement your smart new apparel. You'll be delighted with their splendid fitting qualities. $8.95

also featured at
205 SOUTH STATE STREET

SATISFACTION GUARANTEED

New fall
ROTHMOOR SUITS
of fine all wool crepes and gabardines
$49.95

You'd never dream that such a low price could give you such costly elegance and luxurious quality

Sizes 10 to 20, 38 to 44— other suits from $29.95 to $65 — 7th floor

A SMALL DEPOSIT HOLDS YOUR SUIT

MAURICE L. ROTHSCHILD
State at Jackson

Clearance Reductions

COTTON DRESSES
Buy for now and next year, too, at these big savings! Lovely shantungs, chintzes, embroidered organdies, sheers, Mexican hand-loomed and others. Now in three clearance groups—
$11 *Formerly $15* $8 *Formerly $13* $5 *Formerly $8*

Rayon Sheers and Crepes
Daytime dresses, including many basic styles, in pastels and blacks. Mostly one-of-a-kind styles, and not in all sizes.
Formerly $20 to $23. Now as low as.... $9
Formerly $25. Now as low as.... $12
Formerly $30. Now as low as.... $18

COATS *reduced 25% to 50%*
Many styles for smart between-seasons wear—finely tailored in choice woolens. Included are Chesterfields and other town coats, casual boxy types, short toppers and dressy fitted coats. Outstanding values every one! Now as low as
$22 $28 $38

See our collection of Fall and Winter fashions in Coats, Suits, Dresses, Hats and Accessories

Charge Account Service to Accommodate Your Income

Johnson & Harwood
PITTSFIELD BLDG. 1st & 3rd FLOORS
37 N. Wabash Ave. at Washington
Store Completely Air-Conditioned for Your Comfort

THE STORE FOR MEN
MARSHALL FIELD & COMPANY
Washington and Wabash Store Hours, 9:45 a.m. to 5:45 p.m.

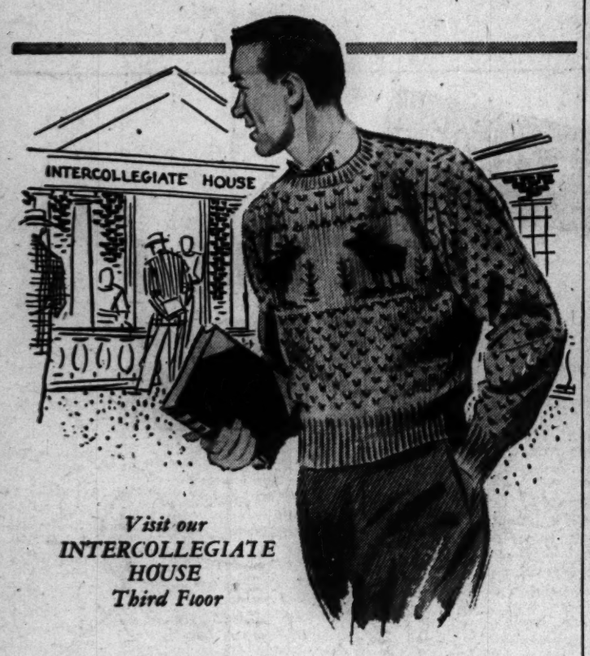

Visit our INTERCOLLEGIATE HOUSE Third Floor

WARDROBE STRATEGY:

Conquer the campus with Ski Sweaters $8.95

At strenuous sports, in daily class meetings or on consequential coke dates, these worsted wool huskies display smart strategy for snowing-under the opposition. Small wonder, though, once you get into action with the neat crew neck and the colorful "Reindeer" pattern! Scarlet or navy.

Other ski patterns at $8.95 and $9.95; popular Argyle styles $6.95 and $7.50

Fifth Floor

THE STORE FOR MEN—MARSHALL FIELD & COMPANY

Evans
AMERICA'S LARGEST FURRIERS

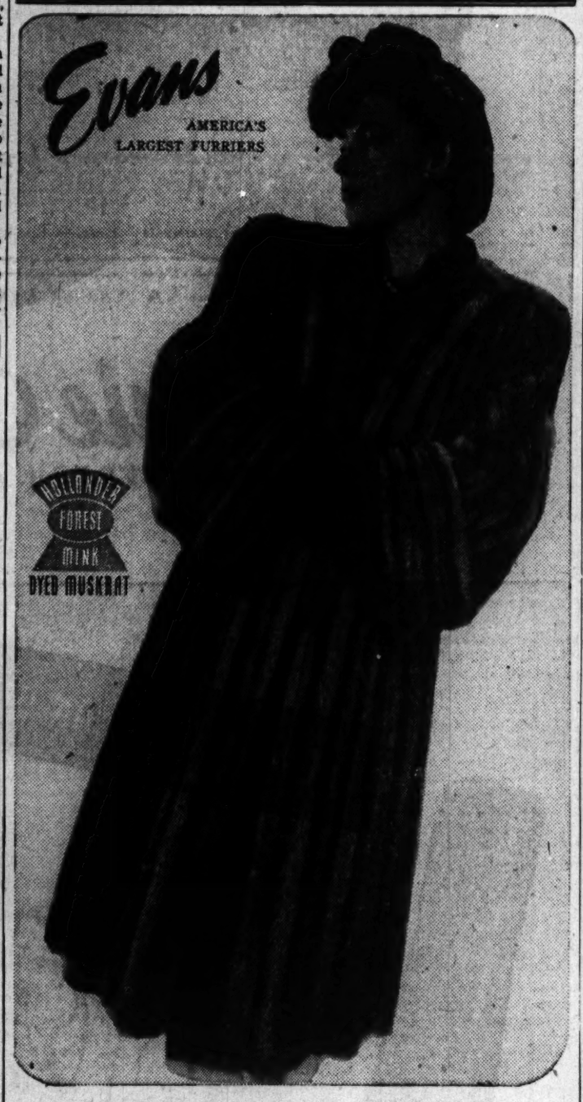

Compare! **Only at Evans**
Hollander's "FOREST MINK" Blended
MUSKRAT
Dramatically Low-Priced
$222
—and made of Choice BACK Peltries

In addition to "Forest Mink" you may select Hollander "Woodland" blend, Hudson Bay Sable, Natural Mink, and other shades. In 7 new 36-inch "Topper," and 11 new classic long styles . . . wider tuxedo, deeper armhole, generous turn-back cuffs. A small deposit reserves your selection until required. Budget terms arranged.

Price subject to Federal Tax

Shop in Air-Cooled Comfort . . . Monday and Thursday to 9 p. m.

EVANS 36 SO. STATE ST., North American Bldg.
Take Elevator to Our Third Floor Salon

AS FEATURED IN LIFE MAGAZINE

Stetson's fall
DIPLOMAT
for women
$12.95
certain colors additional

Town, country or on your way . . . let this suave felt Homburg take you there with an air. Racy, swaggering lines punctuated by a skylarking feather

Other women's Stetsons from $5.95—5th floor

MAURICE L. ROTHSCHILD
State at Jackson

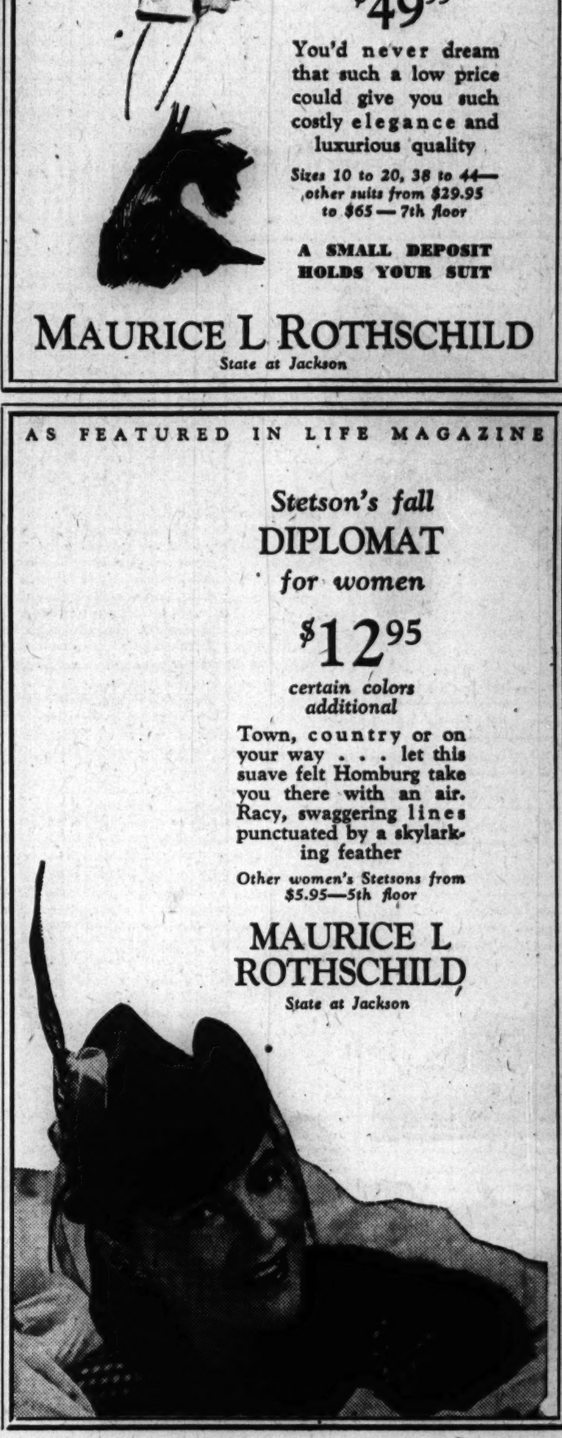

EMPTY YOUR FILES! The old records in your files will make paper containers for blood plasma, food, and ammunition. Turn them in and save a boy's life.

APPLICATION FOR $1,000-$7,500-$11,250 **ACCIDENT** INSURANCE POLICY
AND SUBSCRIPTION TO THE DAILY TRIBUNE

NOTE: For the sum of 25c preliminary term fee, plus 10c a month in advance thereafter, the Chicago Tribune makes available to its Home Delivery Subscribers and members of their families who reside in the same household, a $1,000-$7,500 Travel Accident Insurance Policy. Insurance coverage eventually increases to $11,250 on continuous renewal. Issued by Federal Life Insurance Co., Chicago. NO MEDICAL EXAMINATION. One policy to a person. Issued only to applicants over 10 and under 70 years of age.

Mail this Coupon to the Chicago Tribune. SEND NO MONEY. Accredited representative will call and collect 25c. Official Carrier will collect monthly thereafter for Insurance and Subscription. Insurance will lapse if subscription is stopped.

☐ *I hereby order the Daily Tribune delivered to my home by Carrier six days a week, starting immediately, for which I agree to pay the regular rate.*

☐ *I am a Home Delivery subscriber and agree to continue.*

Do you apply for this Accident Insurance Policy?.....
(PLEASE PRINT)

Your Name?..... First Name Middle Name Last Name

Address?..... Number Street Apt.?.....

..... City State Phone?.....

Your Age?..... Date of Birth?..... Month Day Year

Are You Blind or Deaf?..... Are You Crippled?.....

Name of Person to Whom Insurance Is to Be Paid in Case of Your Death? (Beneficiary)

..... Relationship.....
First Name Middle Name Last Name

Applicant's Signature..... Sign in Own Handwriting

NOTICE: Orders for Home Delivery of the Tribune are acceptable only from persons residing where such service is maintained and are subject to rejection by the Tribune. All applications for insurance are subject to rejection by the Federal Life Insurance Co. Insurance does not become effective until soon the date policy is issued.

Form A2735—8-44

FINE CLOTHES for MEN

Specially Selected

Tweeds

WE HAVE assembled a special group of this rich and interesting fabric in colorful grays, tans and browns. Made in the popular modified drape or our own famous OTIS model.

Special

49.50

Store Hours
9:30 to 5:30
Open all day Saturday

★

A STARR BEST
ESTABLISHED 1902
11 to 15 NORTH WABASH AVENUE
Just North of Madison Street

Saks Fifth Avenue

open SATURDAYS

9:30 a. m. to 5:30 p. m.

669 North Michigan Avenue

GREATER ALLIED, SLAV ATTACKS NEAR, TITO SAYS

Hails Arrival of Yanks' Military Mission.

BY JOSEPH MORTON.

[Associated Press Correspondent.]
[Representing the combined U. S. Press.]

MARSHAL TITO'S HDQ. IN YUGOSLAVIA, Aug. 22 [Delayed]—(AP).—Plans for much closer coördination of military operations by allied forces in Italy and the national army of liberation in Yugoslavia were worked out at the recent conferences of Prime Minister Churchill, Gen. Henry Maitland Wilson and himself, Marshal Tito told this correspondent today.

Joint operations by British and American ground troops and the Partisan army may be expected on a growing scale in the near future, he said.

Noting that detachments from the three forces already had carried out several actions together on the Dalmatian Islands, he said the necessity for secrecy forbade a more detailed discussion of plans.

10 Days of Parleys.

Secluded in his new headquarters, and garrisoned by hand picked British ground troops and Commandos as well as his own men, the marshal was elbow deep in work at the time of the interview.

Ten days of almost continuous discussion and negotiation with allied military and diplomatic leaders and members of the royal government had tired him noticeably. Matters discussed at his conferences with Churchill were principally military. He said among other things an agreement was reached on increased shipments of armaments to the national liberation army and on increased evacuation of wounded from the country.

Marshall Tito said he conferred also with Lt. Gen. Ira C. Eaker, commanding general of the Mediterranean allied air forces and R. A. F. Vice Marshal William Elliott, commander of the newly formed Balkan air force. He also visited Gen. Harold Alexander at his headquarters and spent a day on the Island of Capri as the guest of Brig. Gen. William J. Donovan, director of the United States office of strategic services which has just sent a military mission to Yugoslavia.

Mission Long Needed.

This mission had been needed a long time and was very important, Marshal Tito said, tho it took a very long time in America for the truth about the real situation in Yugoslavia to be known. While in Italy, the marshal reported, he and Dr. Ivan Subasic, prime minister of the Yugoslav government in Cairo, reached complete accord on the use of remaining units of the royal Yugoslav navy.

He and Dr. Subasic also agreed that the 2,000 men of the royal Yugoslav army in the mideast would fight as a unit under the supreme allied command in the Mediterranean and that the royal Yugoslav air force squadron likewise stationed in the mideast would be permitted to fight intact.

A special commission comprised of three representatives of the national liberation committee and three of the royal government will handle matters pertaining to Yugoslavian gold deposits frozen abroad, Tito said, using them as security for loans to finance the common war effort.

He and Dr. Subasic likewise agreed on plans for obtaining assistance from the allies' relief rehabilitation administration.

The marshal stressed that the basic foundation agreement of June 16 under which all the negotiations have been carried out remains unchanged.

231 AMERICAN SHIPS IN RIVIERA ATTACK, FORRESTAL REVEALS

Washington, D. C., Aug. 24 (AP).—Navy Secretary Forrestal back from a tour of the European fighting fronts, reported today that 231 American ships, including 60 warcraft, participated in landings on the southern coast of France.

The battleships Texas, Arkansas, and Nevada topped the list of American craft under command of Vice Adm. H. K. Hewitt. Others included the cruisers Quincy, Augusta, and Tuscaloosa; the light cruisers Brooklyn, Marblehead, Philadelphia, Cincinnati, and Omaha; the escort aircraft carriers Tulagi and Kasaan Bay and 47 destroyers. He did not identify the destroyers except to say that one was the Plunkett which he reported "had her stern blown off by a German bomb at Anzio last spring, but it now back in the ring."

In addition, he said American craft in the big invasion operation included 12 assault transports and 159 other ships. He said that French, Canadian, and British forces also participated in the action which took approximately 1,000 ships across the Mediterranean and in magnitude was "second only to" the invasion of Normandy.

CHURCHILL MET BY ITALY CHIEFS AND UMBERTO

ROME, Aug. 24 (AP).—Prime Minister Churchill met Crown Prince Umberto, ruler of Italy as lieutenant general of the realm, at a luncheon Wednesday with Noel Charles, the British minister, it was officially announced today.

Later Churchill received the entire Italian government, representing all parties, for an informal conversation at the British embassy.

The announcement said a conversation between Churchill and Premier Ivanoe Bonomi at the British embassy Tuesday was "long and cordial." The announcement made no mention of Churchill and Marshal Pietro Badoglio conferring privately, but an Italian bulletin published in Roman newspapers today reported they did so.

ELMWOOD PARK HERO HELPS KILL 5 NAZIS IN ITALY

The army yesterday told of the gallantry of Staff Sgt. Eric F. Leitner of Elmwood Park, who in two actions March 26 in Italy helped kill five Germans, captured one, and enabled five wounded Yanks to be successfully evacuated. He was awarded the silver star for the first action and the oak leaf cluster for the second, which took place three hours later.

At 2 a. m., Leitner led a four man patrol toward a house used as an enemy observation post. Leaving the others behind, he advanced alone within 35 yards of the house and surprised an enemy machine gun nest. He killed one gunner with his rifle, captured another, and helped kill three others who fled and were fired on by his patrol. A short time later he shouted false orders in German and caused a large number of Germans to retreat from the house. The house was captured.

Three hours later, Sgt. Leitner covered the evacuation of five wounded members of an infantry outpost. In a duel at close range, he killed a German using a machine pistol and wounded an enemy machine gunner. Leitner's sister, Mrs. Freida Jorden, lives at 2313 77th av., Elmwood Park.

POILUS OF 1918 CELEBRATE NEW PARIS VICTORIES

Songs of Paris and France echoed thru the Chez Emile restaurant, 180 E. Delaware pl., last night as 20 members of the Camarades de Combat de Chicago, French veterans of World War I., gathered to celebrate allied victories around Paris. More than 100 of their French friends gathered with them for the occasion.

The main toast to the freeing of Paris from Nazi domination was given by Henri de Lageneste, French consul in Chicago.

The Camarades formerly had 70 members in Chicago, but this number has been reduced to about 30 because many returned to Europe to fight for France's freedom.

REPORTS PURSE AND $25 STOLEN.

A sneak thief yesterday entered the home of Mrs. Norbert Mack, 4003 N. Menard av., and stole her purse, containing $25 and keys.

"Land Sakes, Joe! of course I'd like dinner at ISBELL'S!"

You're never too old or too young to enjoy the incomparable food graciously served at ISBELL'S 3 Beautiful Restaurants, conveniently located at 590 Diversey Pkwy., 940 Rush Street, and 1435 E. 51st Street

100 POUNDS OF PAPER! will make 115 boxes each containing ten 20 mm. shells. Paper is urgently needed for war. Save a bundle of waste paper a week and keep our guns firing.

It's the OLD FASHIONED GOODNESS of FANNIE MAY that PLEASES!

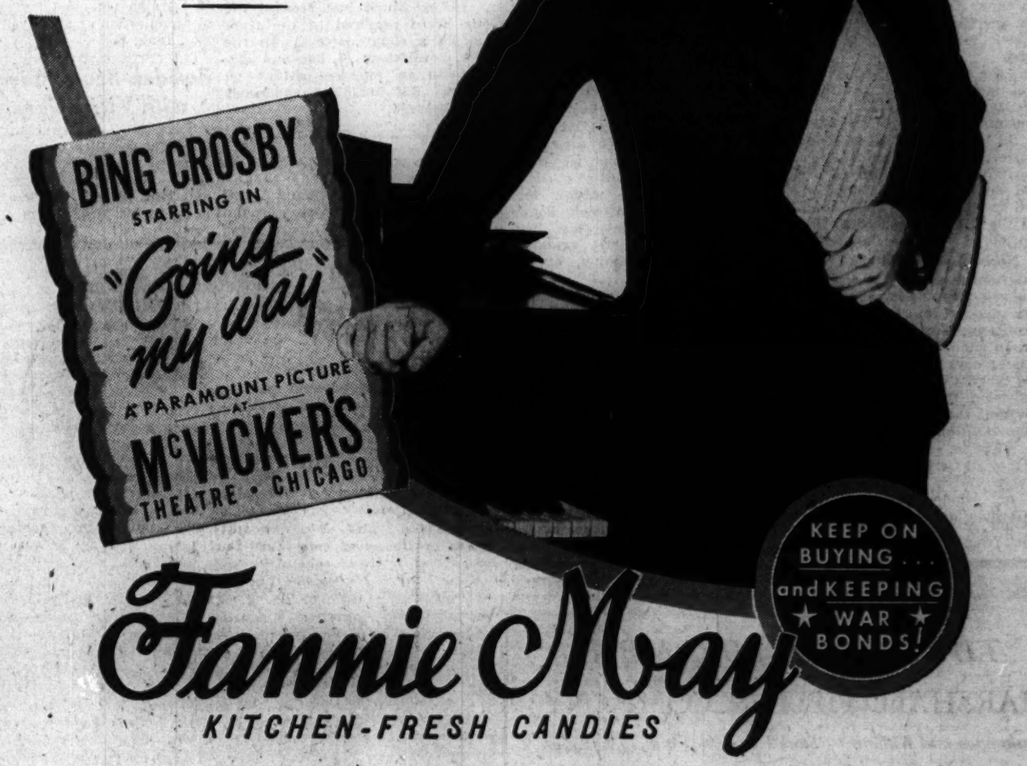

Fannie May
KITCHEN-FRESH CANDIES

Florsheim SHOES FOR WOMEN

41 NORTH WABASH AVENUE

$11.95

Styled for today's suits and dresses, built for today's busy walking schedule, these are two of many Florsheim styles, made purposefully simple.

$10.95

The most walked about shoes in America!

HOW TO MAKE AN OLD FRIEND FEEL LIKE A KING

Be right, drink light—serve the whisky that has everything for drinking pleasure. Treat your friends to de LIGHT fel King Black Label. A great formula has made it light, mellow and truly satisfying. Remember, it's made by Brown-Forman ... your assurance of quality always.

BROWN-FORMAN DISTILLERS CORPORATION AT LOUISVILLE IN KENTUCKY

Blended Whisky, 86 Proof. The straight whiskies in this product are 57 months or more old. 40% straight whiskies; 60% grain neutral spirits.

U. S. TASK FORCE WHEELS NORTH FROM GRENOBLE

French Patriots Clear Area of Nazis.

(Map on back page.)

ROME, Aug. 24 (AP).—A highly mobile American task force of tanks, motorized infantry and artillery sped northward beyond Grenoble today, along highways already largely cleared of the enemy by French patriots—racing to join forces with Gen. Eisenhower's allied armies in northern France.

[An Associated Press dispatch from Geneva, Switzerland, said American troops had driven into St. Julien on the Swiss border 70 miles north of Grenoble and little more than 120 miles from the Rhine border of Germany. The report, not confirmed by allied sources, placed the lightning column some 210 miles inland from the beaches of southern France and only 185 miles from a junction with American armor southeast of Paris.]

Patriots were reported in full control of the area from Grenoble north to the Swiss border, having cut off whatever German troops remain in southern and central France from communication with Nazi forces in northern Italy.

Fight On at Toulon.

Except in and near the naval base of Toulon, where a trapped German garrison fought from well prepared positions, the only enemy opposition to the swift movement of Lt. Gen. Alexander M. Patch's 7th army columns was coming from small assortments of Nazi troops scraped together in some localities

Thrown piecemeal into the hopeless task of trying to hold back the powerful American and French forces, these small units were being destroyed as fast as they appeared. Allied prison pens were filling so rapidly that an accurate count of captives was impossible. More than 17,000 had been tabulated.

Allied engineers rushed into the great port of Marseille close on the heels of conquering troops and began assessing the damage done to harbor installations by bombs and demolitions. Work began immediately to whip France's biggest port back into shape to handle a tremendous flow of allied reënforcements and supplies.

Sweet Revenge for French.

Reëntry into Marseille was a sweet triumph for the French troops, among whom were many who sailed from the same port to refuge in North Africa when the Nazi panzer hordes crashed across their homeland more than four years ago.

There were unconfirmed reports that the Germans had sunk some vessels in the approaches to Marseille harbor, but it appeared certain that possession of the port would relieve the allied supply services of the necessity of unloading thousands of tons of supplies on beaches from shallow draft landing craft.

Pockets Hold Out.

Allied headquarters reported tonight that small pockets of Nazis were holding out in the harbor zone, but these were expected to be ered shortly.

The nightly allied announcement said American forces striking westward across the Rhone delta toward Arles gained nearly 10 miles during the day. The Yank column speeding north from Grenoble made "further advances."

A field dispatch from Joseph Dynan, Associated Press war correspondent, reported that the German garrison of Toulon still held eight or 10 of the 21 forts guarding the approaches to the besieged port and that the Americans were sending up artillery to help knock out these troublesome batteries.

Some 200 Germans were taken prisoner when the little island of Porquerolles outside Toulon harbor surrendered after being subjected to a bombardment by an American heavy cruiser.

PLATES DUSTED OFF, 9 SEABEES SLIDE FOR HOME

Camp Parks, Shoemaker, Cal., Aug. 24 (AP).—One of the nine happy Seabee chief petty officers related today how they promoted the use of a strange truck, visited a native house in the Southwest Pacific, enjoyed a beautiful sunset and a fine chicken dinner.

It was dark when they headed back for camp and the driver was a bit puzzled by the arrangement of the brake and gear handles. As he inched the truck cautiously down the steep grade, the Seabees slid along the smooth steel bottom and out into the dusty highway.

First there were nine in the truck, then eight, then seven, six, five, four. The driver drove on until the remaining three chiefs screamed like madmen for him to stop. Unaware he was operating a dump truck, the driver stuck his head out of the cab window and asked innocently: "Does some one want off?"

PLACED IN INSTITUTION.

Miss Margaret Mayhood, 41, of 1900 Warren av., who turned in a fire alarm Aug. 13 at Clark and Erie sts. to summon protection because she "was afraid of her boy friend," was ordered place in a psychiatric institution for a year when arraigned yesterday before Judge Irwin B. Clorfene in Women's court.

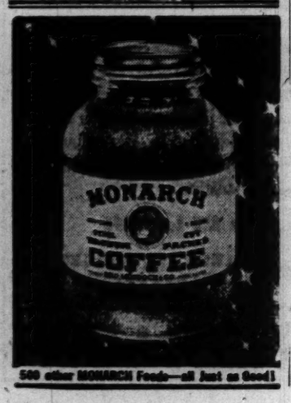

500 other MONARCH Foods—all Just as Good!

Nazis Defend Paris as Allies Close in on City

(Story starts on page 1.)

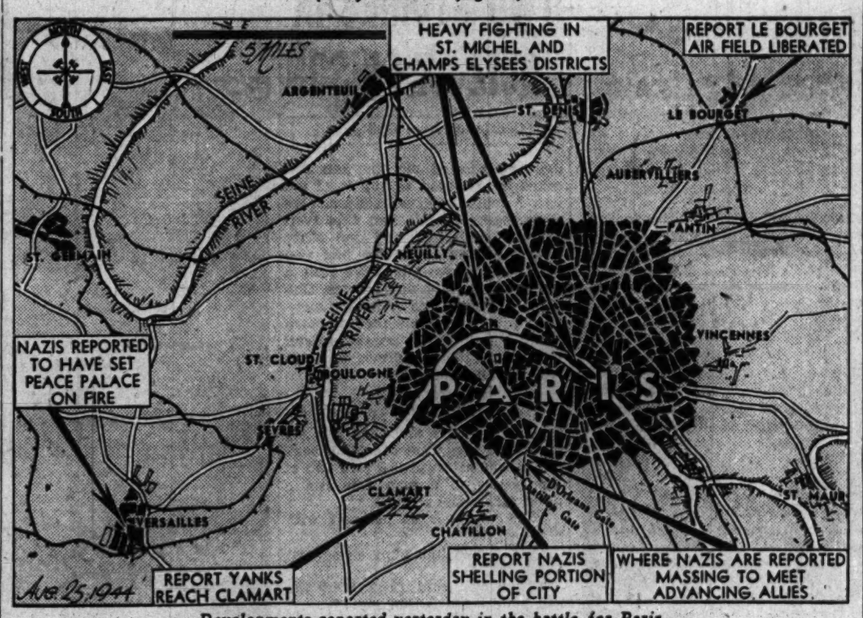

Developments reported yesterday in the battle for Paris.

ALLIED TANKS DRIVE TO AID OF PARIS PATRIOTS

Big Guns Move Up to Battle Nazis.

[Continued from first page.]

in the city between the patriots and the Nazis. The reports indicated that a battle was raging around a French prefecture in which F. F. I. forces and French mobile guards, who went over to the F. F. I. on Saturday, were believed to be holding out.

The situation of the French fighters added impetus to Gen. Le Clerc's move on Paris. There were reports that the French within Paris, while being short of food, desperately needed help from the French armor.

Villagers Cheer Wildly.

Today, as yesterday, all along their line of march the armored vehicles were cheered wildly as they rolled thru villages. Often there had been a brisk fight on the outskirts of the town. And almost before the shelling ceased the happy French rushed into the streets to deck the tanks with flowers and hug and kiss any soldier whose vehicle stopped.

Except for the seriousness of the battle, the French advance on Paris resembled more a gala holiday.

Even as the allies fought toward the city reports were broadcast by the British Broadcasting company that Paris had been liberated from within and that Le Clerc had patrols within the city. The men handling his tanks and guns rushing to the aid of the patriots made many caustic remarks on the subject.

Paris an Army Headache.

In moving today to free the French capital, Lt. Gen. Omar N. Bradley was by no means being diverted from his primary objective, the destruction of the German 7th army.

Paris, for the army group commander, always has been a side issue which to a military leader could never be more than a headache. It involves, among other things, the responsibility for feeding and supplying this city of 3,000,000. As soon as Bradley's men capture the city, our trucks will begin rolling in with Paris' immediate needs: Thousands of tons of coal to provide fuel to run the city's utilities and thousands of tons of rations for the populace, which is reported to be hard pressed for food.

The utilities, altho curtailed during the German occupation, are reported to be in good condition. There is no indication that the water supply has been impaired or that the Germans had a chance to destroy the electric light plants. Transportation is expected to be a major problem for the populace.

[Explaining its premature report of Paris' liberation on Wednesday, the Columbia Broadcasting System yesterday said: "The story [by Charles Collingwood] reached London in typewritten form. With it was a film recording made by Collingwood. It was the first time in the experience of our London office that such a record had been accompanied by a script and it was assumed, it now appears erroneously, that the script had passed army field censorship. The radio censor in London passed the script upon the statement of Columbia men there that they had assumed such prior censorship had taken place." Tho Collingwood's original dispatch did not carry a Paris dateline, the story distributed to the press did. Supreme headquarters of the allied expeditionary force described as a "pure but serious" error the manner in which the Collingwood dispatch reached the air without having been passed by or submitted to the supreme command censorship.]

1,221 YANKS KILLED OR MISSING IN 5 DAYS OF S. FRANCE BATTLE

Washington, D. C., Aug. 24 (AP).—Secretary of War Stimson today reported the first five days of the invasion of southern France cost the army 2,973 casualties. The five days began with the landings early Aug. 15. The killed and missing number 1,221 and the hospitalized 1,754.

The latest over-all battle casualty figure for he services on the basis of reports to next of kin, is 317,846. For the army, Stimson put the total at 261,589 up to Aug. 6. The navy said its most recent casualty summation was 56,257.

In the Mediterranean area, Stimson said, ground and air forces casualties of the American army from he first landing on the Italian mainland thru Aug. 7 were 17,035 killed, 54,327 wounded, and 20,411 missing.

The army aggregate of 261,589 included 48,880 killed, 125,931 wounded, 42,956 missing and 43,822 officially reported prisoners.

This compares with 244,775 announced a week ago as of July 29, broken down as follows: 45,491 killed; 113,977 wounded; 42,102 missing, and 43,205 prisoners.

The navy's casualty total of 56,257 was divided as follows: 23,135 killed; 19,063 wounded; 9,593 missing, and 4,466 prisoners. Comparative figures announced Aug. 17 were 54,699; 22,665; 17,819; 9,746, and 4,469.

PUT EUROPEAN FARM RELIEF ON PRIORITY BASIS

Britain to Give Seed Under Allied Plan.

BY WILLIAM STRAND.

[Chicago Tribune Press Service.]

LONDON, Aug. 24.—There will be three phases in the agricultural reconstruction of Europe's liberated countries under a system of priorities, John Russell, chairman of the agricultural subcommittee of the allied nations rehabilitation and relief administration, said today.

Preliminary plans, which already are far advanced, Russell said, have to do with farm production under allied military occupation resumption of pre-war productivity, and long term reconstruction, the last under the supervision of individual nations concerned.

Emphasis will be given to vegetable production, that is grain foods as distinguished from animal or meat production, Russell said, because vegetable foods always are more speedily produced and give a greater yield of nutritive value for a given amount of labor.

Vegetable production will be closely integrated with cattle breeding, however, Russell said, inasmuch as cattle will supply needed fertilizer and vegetable production will provide feed for cattle.

The contribution of the United Kingdom likely will be seed potatoes and seed corn, Russell explaining that it would be difficult for Britain to supply farm machinery to liberated countries because of the necessity of maintaining its own production.

In making preliminary arrangements it has been necessary for the allies to survey the pre-war production of individual countries, Russell said, to estimate their present capacities, and to compute what increases are possible for each with the proper equipment. On the basis of these studies, farm supplies and equipment will be distributed according to a schedule of priorities.

CHINESE ATTACK IN PLAN TO BALK JAP OFFENSIVE

CHUNGKING, China, Aug. 24 (AP).—The Chinese have redoubled their diversionary blows along 370 miles of the Yangtze river between Hankow and Ichang in an attempt to distract the Japanese from their drive to cut China in half, the high command said tonight.

The high command said the situation had improved in Hunan province, farthest point of enemy advance southward along the railway to Canton, with attacks against the enemy flanks apparently making progress. The Chinese also fought into the Japanese stronghold of Kingshan, 75 miles northwest of Hankow, where street fighting was still raging, the high command reported.

A report from the Salween front, where forces in southwest China are trying to join hands with allied forces in Burma, said the Chinese had liberated more than 150 populated places and more than 10,000 square miles in the world's highest and toughest battleground since May 11.

GERMAN FLIGHT BACK TO BORDER OF REICH HINTED

[Chicago Tribune Press Service.]

LONDON, Aug. 24. — A Nazi spokesman tonight admitted the Germans are pulling their forces in France back "to the shortest possible line in front of the Reich frontier." Max Krull, military commentator of the official news agency, DNB, said:

"The German command is faced with the problem of developing new walls of resistance which will be proof against all assault. Concentration on a shortened line will mean an injection of added strength into the German western army and this is preferable to a state of affairs in which our formations are scattered over a wide area."

Expect "Surprises" by "Ike."

This Nazi admission was taken to indicate that the Germans intend to pull back to the Siegfried line and lent emphasis to a belief that, after an expected 72 hour "blackout" of definite news on events in France, Gen. Eisenhower may spring some surprises.

Heavy allied air attacks have enormously increased the difficulties of withdrawing the German troops to the Seine, another German commentator, Capt. Ludwig Sertorius, admitted. He said the Nazis now have only a limited number of roads at their disposal, while allied ground forces are trying to split the retreating Germans into new pockets.

Claims Yanks Pushed Back.

According to Sertorius, American troops who crossed the Seine at Melun and Corbeil, southeast of Paris, have been pushed back, tho other United States forces have crossed the Yonne river farther south.

In the Paris area, the Americans have probed forward with armored reconnaissance units only, said Alex Schmalfuss, German news agency war correspondent, over the Berlin radio.

"West and southwest of the French capital," he continued, "heavy fighting is going on against the terrorists. [French patriots]. South of Paris German rear guards have disengaged to the line of Corbeil-Fontainebleau. Heavy fighting is going on at Sens. The situation at Romilly and Troyes still is obscure."

Schmalfuss admitted the German formations behind Lisieux, Orbec, Conches, Evereux, Pacy and Vernon are "being hotly pursued by the enemy."

The Americans, he said, have penetrated with a massed tank wedge in a northerly direction beyond Bonneville up to the area southeast of Neubourg, south of Rouen.

TITO SENDING PISTOL TO LA GUARDIA AS TOKEN OF ESTEEM

MARSHAL TITO'S HDQ. IN YUGOSLAVIA, Aug. 24 (AP).—Marshal Tito is sending his pistol—which he carried thru three years of warfare in Yugoslavia's hills and mountains—to Mayor Fiorello H. La Guardia of New York as a token of esteem.

Dr. Sava Kosanovic, minister of the interior in the new cabinet of the royal government who recently visited Tito at his headquarters, is carrying the gift.

In New York when he was appointed to his present post, Kosanovic was asked by La Guardia to deliver a message expressing the mayor's admiration of the Partisans' struggle.

FAMOUS MAKE SWEATERS

- All 100% pure wools
- Some were samples from manufacturers!
- Some imported wools!
- Some carried over from last season but never taken out of the boxes
- And all with well-known labels!!
- Priced for clearance!

$3

Whites, Browns, Blues, Reds, Corals, Greens, and others. Juniors and Misses. 5th floor.

BENSON & RIXON
230 SOUTH STATE

Only $350*

*PLUS FEDERAL EXCISE TAX

. . . and with all the plus values of an advanced August showing, Walzer's present the spirited elegance of Squirrel. Young in mood, sumptuous in appearance, durable in quality. Sable-blended to radiant, glossy tones, designed with verve. Sweeping tuxedo, fuller turnback cuffs, and an added vast sweep to the uncluttered lines of the graceful silhouette. $350* Of course you may budget.

H. WALZER & CO. 174 No. Michigan Ave. Open Monday 'til 9 P. M.

Mandel's

Child's "Wiggletoe" Oxfords

Moccasin-style oxford of supple brown elk. Long-wearing composition sole and heel. Sizes 12½ to 3, A to D $5.50

Be Sure to Bring Ration Book 3 with Airplane Stamp 1 or 2 Attached

Children's Shoes—Sixth Floor—State

MANDEL BROTHERS

IN THE HUB BASEMENT STORE

Lots of "Looks" at Little Cost

Lytton Thrifty

NEW FALL SUITS TOPCOATS $25

Just what the doctor ordered for a smooth appearance and comfortable wear. Suits of 100% wool worsted fabrics. Topcoats in fleeces, tweeds and part wool gabardines. Clothes you can be proud to wear in any company—and the best values we know of anywhere.

3 Clearance Specials

$24.50 and $27.50 Tropical Suits $21.50
$35 Lytton Gabardine Suits $28.50
$16.95 Wool Sports Coats $8.45
Odds and ends, broken sizes.

THE HUB
Henry C. Lytton & Sons
BASEMENT STORE, State and Jackson, CHICAGO

WISCONSIN — WISCONSIN

THE BEAUTIFUL
NIPPERSINK
LODGE, COTTAGES and COUNTRY CLUB
65 MILES FROM CHICAGO
Can be reached by C. & N. W. Ry. or bus in one and one-half hours
SPECIAL 5-DAY RATE
Sunday to Friday, $45.00 per person, American Plan
GOLF, HORSEBACK RIDING, PRIVATE LAKE, TENNIS, FLOATING SWIMMING POOL
RESTRICTED CLIENTELE
LABOR DAY A FEW CHOICE ACCOMMODATIONS AVAILABLE
Open Until Sept. 25th
For Reservations or literature call
Chicago Office: 333 NORTH MICHIGAN, ANDover 2060
or NIPPERSINK, Phone 3, Genoa City, Wis.

MISSOURI

HEALTH V-CATION
ELMS EXCELSIOR SPRINGS
DEL. 5800

KEEP FAITH WITH THEM!
BUY MORE WAR BONDS

TOURS

daily LAKE CRUISES
City Grand Rapids
CB TIME
LV. 9:45 A.M. $2.75
RT. 9:00 P.M. 2.75

TOURS of the MONTH
LABOR DAY Cruise Party...$39
11 Day Cruise-Trip.....$133
N. Y. Circle—Boat..8 Days $87½
Many Fall Vacation Health Trips
All tours ayston—Dea. 7350—11 S. La Salle, Chi.

TRACE OLD GUN USED IN KILLING MRS. WILLIAMS

Convict Says He Gave It to Policeman.

[Continued from first page.]

phanage at Normal, Ill. They became close friends.

In 1933 Brown eloped with the daughter of Edward J. Maloney of Normal. Valanis acted as best man. The elopers spent their honeymoon in Valanis' home. However, when Brown and his bride returned to Normal, they were met by her father and a deputy sheriff, Charles E. Adams. Maloney objected to the elopement and tried to have Brown arrested on a robbery charge. A gun fight ensued. Brown, Maloney, and Adams were wounded, Adams fatally. Brown was tried for Adams' murder. Valanis appeared as a character witness in his behalf. Brown was convicted.

Policeman Valanis was questioned along with his sisters at the beginning of the Williams murder investigation. He has admitted knowing Brown, and also has admitted receiving from "three to six" guns from Brown as gifts. He also has admitted that one of these guns he "lent to Ellen for target practice." This was the weapon she used in the attempted dress shop robbery.

Denies Having Drake Gun.

Policeman Valanis strongly denies, however, that he has received from Brown, or any one else, the Drake murder gun.

Last night he was taken by First Assistant State's Atty. Wilbert F. Crowley, Detective Chief Walter Storms, and Lt. Phil Breitzke to Stateville prison to confront his old friend and present accuser.

THE TRIBUNE turned its attention to the gun used in the Williams murder because it seemed to be the chief clew to the crime's solution. That Policeman Valanis, Ellen Valanis Bennett, and Anna Valanis also might be involved was a normal possibility for investigation by police made immediately after the slaying.

Last night THE TRIBUNE turned over to Crowley, Storms, and Breitzke full details of the investigation which led to the discovery that the gun used by the slayer of Mrs. Williams was a stolen revolver.

Lifer Repeats Story.

Brown, the lifer, in a sworn statement made to Crowley and Storms last night, repeated the story he had previously given to THE TRIBUNE, to T. P. Sullivan, state director of public safety, and Joseph Ragen, warden of Stateville penitentiary. Brown swore that he gave the .38 caliber Iver-Johnson hammerless revolver, stolen from a druggist in Bloomington, Ill., in January, 1933, to his friend, Valanis, then a rookie policeman. He said the gun was one of six which he gave to Valanis during the last week in January or the first week in February, 1933. Brown gave the guns to Valanis, he said, while he and two burglar companions were visiting with Valanis in Chicago. This visit was made several months before Brown shot and killed a deputy sheriff after taking part in another holdup with one of the burglars.

Brown's story that the Iver-Johnson revolver had been stolen from a drug store in Bloomington was verified to THE TRIBUNE and to Tom Piper, attached to Chief Sullivan's staff, Wednesday night. It was verified yesterday afternoon when the druggist identified the gun used in the Williams murder as the one stolen from his store. It was shown to him by Charles Wilson, director of the crime laboratory of the Chicago police department.

Every Clew Followed.

Working with THE TRIBUNE'S police reporters, I have investigated every aspect of the murder of Mrs. Williams. I have followed every clew, real or potential, insofar as was humanly and scientifically possible.

The story of our investigation divides easily into two chapters. Chapter I was related in the series of 10 articles I wrote for THE TRIBUNE recently summarizing my investigations and analyzing the murder.

The basic facts of the murder are well known. That around 6:30 p. m. of Jan. 19 in room 836 of the Drake hotel an unidentified woman wearing a black Persian lamb coat with something red in her hair or hat emerged from behind the bathroom door. She fired one shot at Mrs. Patricia Goodbody, younger daughter of the wealthy Mrs. Frank Starr Williams. She then fired three more shots. One of the three struck Mrs. Williams in the head. Mrs. Williams died 25 hours later.

Runs Out Crying for Help.

Mrs. Goodbody, who had been in the bathroom when fired upon, rushed out, saw her mother lying on the floor, and ran into the corridor calling for help.

There she found two men, one the guest of his employer who was staying in the hotel, the other a hotel waiter.

Three persons — Mrs. Williams, Mrs. Goodbody, and Stanley Cook, the guest — said they saw the woman. Mrs. Williams' words were incoherent and garbled.

The descriptions given by the three were vague and confusing. The woman's age was given variously as 35, 45, 50. Her hair was described as red, brown, gray. Her height was given as around 5 feet 2 inches or 3. She seemed to be stockily built. On only one matter were the three in agreement. The woman had on a black Persian lamb coat.

An immediate search was made for the gun. The service staircase was searched and yielded nothing. Ten hours later, at 4:25 o'clock the next morning, the gun, an Iver-Johnson .38 caliber five-shot hammerless break-open revolver with a blue steel finish was found on the service staircase near the fourth floor by Drake house detectives. It was broken as tho it had been hurled there. It bore no finger prints.

It was an old gun, manufactured in 1910. The four cartridges fired from it, all recovered, were found to be from 20 to 25 years old.

Who threw the gun there? The woman as she fled? An accomplice? Or had there ever been a fleeing woman at all?

I went to work. Those of you who read my analysis of the case know that I started at the beginning. I rented room 836 at the Drake. I lived there for weeks. I measured every inch of the bedroom and adjoining bathroom.

We reenacted the murder. I put together the statements of all the witnesses, found discrepancies, and tried to analyze them. I proved as true that which many had doubted; that an adult could have stood behind the bathroom door. I proved that such a person could have been undetected, until she chose to show herself, by some one seated on the toilet seat, as was Mrs. Goodbody.

Police Questioning Fails.

I showed how slender was every trail left by the murderess. A motive? There were countless motives, credible and fantastic. Money? Revenge? International intrigue? [Mrs. Williams' husband formerly had been attache at the American embassy in Japan.] Jealousy?

I told of all this in my findings. I told of the mysterious telephone call made from room 836 around 4:45 p. m. to The Prow, a near north side restaurant. Who made it? Mrs. Goodbody said her mother was not in the room at the time.

THE TRIBUNE told me to go ahead —to keep working. Here Chapter 2 begins.

I decided to start with the gun. I told THE TRIBUNE that in my mind it was the most important clew.

One of the suspects in the case was Ellen Bennett, the key clerk at the Drake. At the time of the murder the police held her and her sister, Anna Minck, informally for two days. They were held on the theory that the murder was committed by a prowler—and both had police records.

Other Holdup Recalled.

Anna Minck had a record as a prowler. And Mrs. Bennett, the clerk, had at one time been in a holdup. She had used a gun. She was the only suspect who had used a gun.

Now, Ellen Bennett's attempted holdup occurred back in 1939. She used a 25 caliber automatic. She said her brother, Adolph A. Valanis, gave her the gun. Valanis, in turn, said Walter Brown, a convict serving a life term at Joliet for murder, had given it to him some years ago.

The theory developing in my mind seemed worth a try: Valanis was a gun collector. He had given his sister one gun to use in a holdup. Why couldn't he have given her two?

We first tried to trace the gun to him thru its serial number. Now, all guns have serial numbers. The serial number of the murderer's gun was D-37449.

It is a general practice to register a gun's serial number with the name of the purchaser when it is sold, so we set to work to trace this gun's registry. Unfortunately, it was an old weapon, and the 1910 records were not extant. Nor could we find any trace of a more recent sale or transfer.

Tells Nothing to Police.

Then we thought of trying Walter Brown, the convict. The police had questioned him in the spring, but got nowhere.

So Tribune police reporters went down to see him. They went to Joliet with a representative from Chief Storm's office who took with him the murderer's gun.

They tell me this is what happened. Here are one reporter's own words:

"I went in first and talked to Brown. I told him he could be very helpful in solving this thing. I said that if Valanis lost the gun or gave it to some one else, he would not be involved as a participant in the murder but that it would be a good thing for Valanis as a policeman to have it all straightened out.

"I told him that if he had given that pistol to Valanis I wanted him to tell me so.

Makes Fuss Over Pistol.

"We talked at length, and he was finally shown the pistol. He made a fuss over it. He likes pistols. He fondled it as one would fondle a cat or a baby. He has owned many in his day. After all, he is in prison because when handcuffed he pulled a gun from beneath his belt and shot a deputy sheriff.

"He told me then that pistols had been his hobby. He told me that during prohibition he had had a speakeasy, The Garden Inn, outside Bloomington, and that often fellows would come in who wanted a drink but had no money. So he would buy their pistols or give them drinks for them.

"He told me he was handy in fixing them up. He looked at this one, and said, 'Gee, that's a sweet gun. I could have sold it for eight or 10 bucks.' Then he said, slowly, 'I gave Valanis a lot of guns.'"

The Tribune man tells me he left Brown with the idea that he wanted to trace the gun back as far as possible.

Four days later the reporter got a call from Warden Ragen at Joliet. The warden said Brown wanted to see him.

Tells of Giving Valanis Gun.

"I saw him again," the reporter tells me. "Brown said, 'Yeah, that's one of the pistols I gave Valanis. I gave him several, but I gave him that gun early in 1933. I either handed it to him and said, 'Here, you can have this' or I left it in his house. At that time I had six pistols.'"

Brown then went on to tell how he got the pistols. He said he had come up to Chicago early in 1933 with the Andrews brothers, Lester and Ollie. He didn't remember the date, but he said it was right after the biggest snowstorm he could remember. He and the brothers got stalled in Joliet, so they stole a car and drove to Chicago. Each of them had two pistols.

Then Brown went on to say:

"We got a room at the Dearborn hotel, on State just south of Harrison [the hotel since has been torn down]. The boys were afraid to walk around Chicago carrying guns, so they left their four with me. Then after a day or two they went back to Bloomington and left me with the guns.

"I left two of them across the street at a hockshop, and I gave Valanis one of the other guns, a little automatic. He gave me a tear gas gun, a little fountain pen thing. Then after these fellows went back to Bloomington I lived for a day or two at the Y. M. C. A. hotel at 8th and Wabash. I registered there either under my own name or under the name of Claude Barrett or James Callan. I may have signed my own. I think the Andrews signed their own.

Stays at Home Several Days.

"Then I went to Valanis' house and stayed there for several days."

Brown says it was after this that he went back to Bloomington and opened his speakeasy in partnership with his brother-in-law. His home was at 1003 S. Main st., Normal, but his speakeasy was on state route No. 2 near the airport, just across the line in Hudson township.

Later Brown told the reporter that Brown and his wife, Helen, went to Chicago and lived for a time with Valanis, but his wife's father induced her to leave him and go home to Bloomington. He didn't go back to Bloomington until July, and when he did he got into trouble. He went there, he said, to take his mother up to Pontiac where his brother, a prisoner, was to appear before the parole board. He never took his mother there. He called on his wife, and, he claims, his father-in-law, Maloney, a grocer, had a warrant served on him. The warrant charged him with participating in a cafe robbery in Clinton, Ill., with Ollie Andrews and an Arthur Merrill.

Brown said a deputy sheriff [Adams] served the warrant and handcuffed him, and while handcuffed he slipped the gun from beneath his belt and shot the deputy in the leg. Brown said the deputy refused to undergo an amputation, and died. Brown then was convicted of murder, altho he says it should have been manslaughter. Andrews was convicted of robbery, sentenced to Pontiac, and paroled in June, 1936.

Reveals Where He Got It.

But where did Brown get the Iver-Johnson gun he gave Valanis? How were we to know he was not fabricating the whole gun incident to double-cross his old friend, Valanis?

The reporter asked him that. He said the Iver-Johnson was one of the four guns the Andrews brothers had.

"I met them late in the winter of '32," Brown said. "They didn't have any guns when I first met them, but I know they were in on two robberies. They might have taken the pistols then. One place the robbed was a drug store in Peoria Heights. The other was a drug store on W. Chestnut st. in Bloomington. I know they were in those robberies. They told me so."

State officials then went to work. In Springfield Director Sullivan assigned R. Thomas Piper, superintendent of the state bureau of criminal identification and investigation, and James Christiansen, assistant superintendent, to the case.

They first went to Peoria Heights. They found that a drug store had been robbed around that time, late in 1932, but that no pistol had been taken.

Pistols Taken in Robbery.

Then they went to Bloomington. They found a drug store at 720 W. Chestnut st. operated by Carl Haffner. They asked him if he had lost any pistols in any robberies.

Haffner said he had. He said he had been held up three times and that his drug store had been burglarized once. He had lost two pistols in one robbery. He thought it occurred in the first week of January, 1933. [Files of the Bloomington Pantagraph showed that he was robbed on Jan. 3, 1933.]

"What kind of guns were they?" Piper asked.

Haffner described them readily. He said one was an Iver Johnson break-open hammerless. He described it carefully. He said the other was a small automatic.

Piper then showed him a picture of the gun used in the Drake murder.

"That's my gun," he said. "It looks like it. I think it's my gun."

Yesterday he was shown the gun proper by Wilson of the crime detection laboratory. He said he was reasonably positive it was his gun, but that he had no serial number. "It's certainly the exact image of mine," Haffner said.

Deputy Sells Gun to Him.

Haffner was asked where he got the gun. He said he bought it in 1926 or 1927 from a deputy sheriff after he had called Sheriff Moore when he saw two suspicious characters lurking in his store. The deputy told him he needed a gun for protection and sold him the Iver-Johnson.

Haffner said he had the gun perhaps six years, and kept it always in a drawer back of his prescription counter. The holdup men, whom he remembered only as wearing handkerchief masks, bound him to a chair, rifled his cash drawer of its contents, $20, and took the Iver Johnson.

As for the Andrews brothers, Piper thinks Lester probably is dead.

Drake Murder Revolver Traced to Convict Serving Life Term

(Story starts on page 1.)

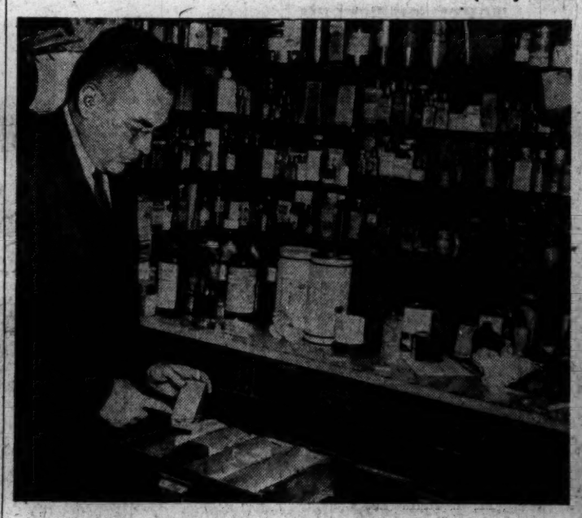

Charles Wilson, director of scientific crime detection laboratory of Chicago police department, inspects drawer in Bloomington, Ill., drug store from which pistol used in the murder of Mrs. Adele Williams in the Drake hotel was stolen in 1933.

Police Chief H. W. Johnson of Park Ridge holds articles taken from Mrs. Ellen Valanis Bennett after she was captured in 1939 following attempt to rob a dress shop in the suburb.

[TRIBUNE Photos.]

Mrs. Anna (Peggy) Valanis Minck, sister of Mrs. Bennett, as she appeared in 1924 while in court in connection with a murder.

Mrs. Bennett and Mrs. Minck leaving office of Chief of Detectives Sullivan Feb. 5, 1944, after they were freed in connection with Mrs. Williams' murder.

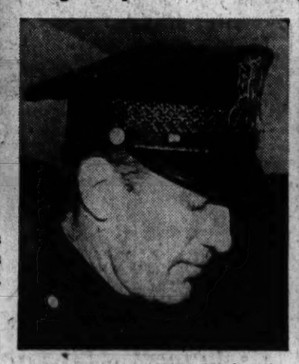

Policeman Adolph Valanis, brother of the two women, named by convict as man to whom he gave pistol identified as one used in Mrs. Williams' slaying.

Mrs. Bennett as she appeared during inquiry into the Drake murder.

OFFICIALS HEAR TWO STORIES IN QUIZ AT PRISON

[Continued from first page.]

day and showed me the gun and asked if I wanted to buy it. I did not. A couple of days later when we were together Ollie had this Iver-Johnson with him and one other gun. His brother Lester had two more. I had two guns. We stole a car in Joliet and drove in to Chicago. We ran into a heavy snowstorm. We had to abandon our own car. We went to the Dearborn hotel in Chicago. The Andrews brothers gave me their pistols.

Sells Two Pistols.

"I took them all to my room for a couple of days and then the Andrews brothers went back to Bloomington and afterwards I sold two of the pistols to a man who ran a hotel across the street."

"Did you ever do business with him before?"

"Yes, I sold him guns on several occasions."

"Then you sold two? Did you sell your Iver-Johnson gun?"

"No, I did not."

"Did you sell them your own gun?"

"No, I sold only two of the guns I got from the Andrews brothers. I kept my own gun and I had this little automatic and the Iver-Johnson gun. I took the four guns and went to Valanis' home. After that I went back to Bloomington.

Recalls Fixing Weapon.

"Valanis liked the little automatic and I wanted to give it to him as a present. He gave me a tear gas fountain pen in payment for it. I fixed the timer of this gun a few days after his first baby was born. [That was on Jan. 30, 1933; the baby was named Lorraine.] Brown then went into a detailed description of the Iver-Johnson gun. He described its faults.

Then Valanis was brought in. He walked into the room, looked at Brown and they started to shake hands but Lt. Breitzke put Valanis on a chair facing Brown. The convict previously said he was raised with Valanis. They were in an orphanage together; a scout troop together; ran away from home together and had been pals all their lives. Valanis said to Brown: "You are looking good." Brown said: "I hope to stay that way."

Then Crowley started to explain to the policeman: "This man says he brought four guns to your home about the time your first baby was born; that he went there and brought flowers to your wife and he gave you a .25 automatic gun."

Put 3 in Drawer, He Says.

Brown interrupated:

"I put the other three pistols in a drawer and about two days later went home to Bloomington. When I got home I did not have any of the pistols and I thought I had left them all at Valanis' home. A couple of days later I went back to him and asked if I had left the three pistols in the drawer. He said, 'no.' Then I contacted the man who drove me home from Bloomington and he said he had taken out two guns and left them in the car."

Crowley: "The two guns he had, were they your guns?"

"Yes."

"Not the Iver-Johnson gun?"

"So far as I know I never took the Iver-Johnson gun out of the drawer at Valanis' home."

Valanis at one time interrupted Brown to say: "Brown brought two guns to my house that night; one was the pearl handled revolver; that was the gun used in the Park Ridge robbery by my sister; the other gun was the gun that had a safety on it. Those were the only two guns I saw."

Fails to Answer Question.

Crowley asked: "When Brown left did you see him take the guns from the drawer?"

The policeman did not answer. The convict then told where the drawer was; what part of the house it was in, and Valanis interrupted to say he did not remember the details because he did not keep things like that in his head. On several occasions he said Brown had come to his home and he had seen guns on each occasion.

Crowley asked: "Did you know what Brown's business was?"

Valanis answered: "No, I mind my own business and don't ask other people what their business is."

Explains Recollection.

Brown spoke up: "I had to make up my mind to connect all these little incidents. Valanis apparently has never had time to give it a thought."

Valanis repeated again that he only saw two guns—one a .25 automatic and the other gun with a safety. It was again brought out that the automatic was the gun used in the stickup by his sister, the key clerk in the Drake hotel at the time Mrs. Williams was slain.

Crowley, at the end of the session, said that Valanis would not be held and that no arrests had been made.

"I think we can corroborate much of Brown's story," Crowley said, "but he does not put the murder gun into Valanis' hands."

Another Picture from Jap Album

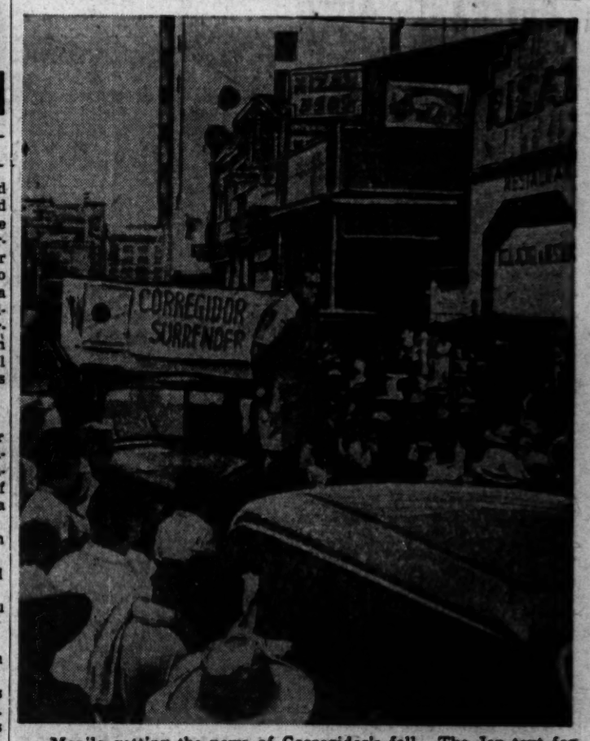

Manila getting the news of Corregidor's fall. The Jap text for this picture, taken from a captured Japanese war album sent back by Tribune War Correspondent Arthur Veysey, described the enthusiasm with which word of the island fortress' fall was received by Manila citizens.

New Liberator Bags 7 Fighters on First Mission

ROME, Aug. 24 (AP).—A new American Liberator bomber on its first mission came back to an Italian base yesterday from the raid on Vienna punctured with at least 150 cannon shell, rocket, flak, and bullet holes. But the crew had shot down seven fighters. Sgt. Orvilit W. Richey of Union City, Ind., destroyed two.

An Outstanding Remodeling Service for . . .

Old Fur Coats

Max Feuer, a leading Chicago fur stylist, provides an outstanding way of adding years of new beauty to your old fur coat. This special service includes: remodeling, repairing, refitting, recutting, cleaning, glazing, seam reinforcing, new loops, buttons, and even a NEW GUARANTEED LINING!

All for $22.50

extra skins at small cost

Also see Feuer's Amazing Collection of Genuine **Silver Fox Coats** *at savings up to 40%*

$199

Plus Federal Excise Tax

Many Other Outstanding Fur Values

Use Our Special Budget Plan

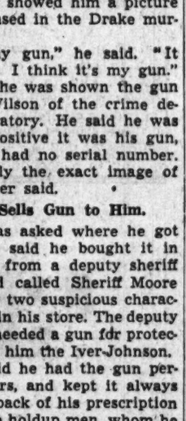

OPEN SUNDAY 10 TO 5 MON. & THURS. TILL 9

Feuer Fur Co.

182 N. State St. Entire 2nd Floor

STEVENS

35.00

"The Little Princess Look"

in a velveteen date dress pure dynamite for "mites"!

If you're a little, little girl, size 7 to 15, here's a dress built-to-order for you, and it's dynamite. Every princess line is shaped and seamed to fit and emphasize your diminutive, feminine proportions. It's a lace-edged valentine dress in soft Black rayon velveteen with White. 7 to 15. 35.00

Come—see our Gallery of Colleges!

Jr. Deb Salon—5th Floor

Chas. A. Stevens & Co.

State Street Open 9:45 to 5:45

Evans *Now has the Big Values . . . in Suits, too!*

AMERICA'S LARGEST FURRIERS

In Infinite Variety—and All 100% Wool!

Evans GABARDINE SUITS

$39.95

Impeccably tailored in choice 100% woolens including Juilliard's, we offer a sweeping selection of the highly favored Gabardine. Cardigan, one button or button-up, the club collar convertible as well as the three-button classic. Jungle green, R.A.F. blue, gold, fuchsia, lime, Cassanova brown—and black. Sizes 10 to 20. And priced so conservatively . . . in the Evans tradition.

Other Gabardine Suits $35 to $59.95

4 Ways to Buy: CHARGE . . . BUDGET LAYAWAY . . . . . CASH

EVANS . . . COAT & SUIT SALON . . . 2nd FLOOR

36 S. State Street

MacARTHUR WINS CAMPAIGN WITH GUINEA PINCER

Launches Offensive That Conquers Japanese.

(Gen. MacArthur hacks out air fields in the Buna area of New Guinea and puts the Japs into a nutcracker. This is another instalment of a series of articles condensed from the forthcoming book, "MacArthur and the War Against Japan.")

BY FRAZIER HUNT.

[Copyright: 1944: By Chas. Scribner's Sons.]

Suddenly a fresh and dangerous threat faced MacArthur's strategic and absolutely necessary base at Moresby. The Japanese had decided to attempt a drive over the high Owen Stanley mountains from their new base at Buna, on the east coast. On July 29, one week after they had made their initial Buna landing, a column was advancing westward up the desperate Kokoda trail.

The attackers drove before them such Aussie outposts as they encountered, and it looked as if there was no way to check them. Hundreds of native porters, shipped from New Britain, carried their food and ammunition to them. Slashing, slogging their way over the trails, they drove ahead with unparalleled bravery and determination.

Kenney Arrives; Planes Lacking.

MacArthur felt certain that in the end nature itself would defeat them; that no force could cross these precipitous jungle tracks in sufficient strength and remain fresh enough to threaten the strong garrison he had collected at Moresby. But the picture was black.

About the time this daring Jap attack was launched, MacArthur had asked Washington that Maj. Gen. George Kenney be sent him to command his air forces.

"The air force here needs revamping and tightening up, George," MacArthur explained to Kenney when he arrived. Tireless Kenney shook it up from top to bottom, and swiftly it became MacArthur's good right arm—his striking fist. This 5th air force eventually was to be the terror of the skies, spreading death, destruction, and fear. But long and discouraging months would pass before the needed planes and men would be sent to the Pacific.

Air Forces Scattered.

In late July, 1942, MacArthur had a grand total of 466 planes in his American air force. They were scattered over dozens of air fields. Not one in five was mechanically ready to fly. Of 67 Fortresses exactly six were in full commission. It is an accepted fact that it is usually impossible to maintain in combat flight at any time more than 40 per cent of any total strength. The flying efficiency of the air force Kenney took over was considerably lower than that.

The garrisoning of Milne Bay was now rapidly progressing. With unerring judgment MacArthur had anticipated a Japanese attack in force on this strategic finger tip, and had prepared as best he could. He had sent down the major part of two Australian infantry brigades, and their commander had posted them to defend the priceless fields being rushed to completion.

On the night of Aug. 25 the Japanese landed. The fighting that followed was bloody and decisive. In the end, such Japanese as were not killed were forced to their boats.

Japs Smashed at Milne Bay.

MacArthur had fooled the enemy, for instead of finding an inadequate outpost, the Nip found himself hopelessly outnumbered and outclassed. The defeat was complete.

In the meantime, a couple of hundred miles on to the northward the weird drama of the Kokoda trail was unfolding in the dank forests and on the slippery western slopes of Owen Stanley range. The Japanese had reached a point in the mountain trail less than 30 miles from Moresby. They had little farther to go—a bare 30 miles. They had courage and fanatical devotion—but they were utterly exhausted.

Yet they were only a day or two away from their prize. A single day's march and they could have dominated the air fields on the outskirts of Moresby. Once the Japanese could get these fields, they could land their fighters and bombers, drive out the defenders, clean up lower New Guinea—and start the invasion of northeastern Australia.

Aussies Whip Invaders.

MacArthur was in supreme command, but his Diggers were directly under Lt. Gen. Rowell, an able leader who had been tested in the crucible of Greece and the middle east. MacArthur instructed him to check and then roll back the Japanese columns, regardless of cost.

As MacArthur had calculated, the Japanese were now completely exhausted. Their carriers deserted them, our air force relentlessly pounded them, and tall, gaunt Aussies struck back at them night and day. They did not wait to make a last stand, but in the end turned back toward Buna, denying mile by mile the long ghostly trail over the high ridges.

For the first time MacArthur was no longer threatened. For the moment he was the master of the land and the gray skies above these deadly purple mountains. Now was the time for him to close in and slug it out, with Buna as the prize.

As it would be thruout all the Guinea campaigns, the most difficult problem was communication and supply. MacArthur had to find a way to get his troops, guns, and equipment over this high Owen Stanley range, and plant them in the plain around Buna, on the eastern side of the mountains.

U. S. Infantry Flies In.

Already he had columns of his junglewise Aussies slogging back over the Kokoda trail, driving the Japanese rear guard before them. They were now marching down the trail on the eastern slopes, which led to the plains of Buna, Sanananda, and Gona on the north. Quickly he had Kenney fly in a company of the 126th United States infantry. The rest of the regiment was sent by boat to Moresby. In the meantime the entire 128th infantry was flown in to Moresby from the mainland.

But this would only be a drop in the bucket. MacArthur must find a way to bring in large quantities of American troops and supplies from the southwest, planting them here on the Buna plains, for later use as the lower jaw of the giant nutcracker that would close in on the Japanese in the Buna, Gona, and Sanananda area.

The Aussies coming down the Kokoda trail would be the upper jaw of the cracker.

Now if air fields could be secured near Buna, MacArthur might have Kenney fly in doughboys and supplies, and here in the rear and on the left flank of the Japanese he might build up sufficient forces to launch a real attack against the Buna area.

Air Fields Planned.

Native laborers would be needed to hack out temporary strips in the fields of waving Kunai grass. On these simple strips slow landing transport planes could come down with men, machines, and supplies. And soon a field tough and long enough for fighters could be built. Eventually even bombers could be set down.

Wanigela strip was prospected by landing a light plane in the high Kunai grass. Natives cut a strip, and Kenney flew in 1,000 Aussies.

Dobadura came next. It was a scant 10 miles below and to the west of the Japanese stronghold at Buna. Here were found narrow corridors of tall Kunai grass, stretching between parallel bands of jungle. Before the Japanese were aware of what was going on a temporary strip was hacked out of the tough grass. Then the transports landed with protecting troops. Then more came, with engineers, knocked down bulldozers, and scrapers. For the first time in history road making machines were given wings.

Springboard Is Prepared.

Soon fighters were landing and taking off. That was a great day for MacArthur. These fighters could now drive off the enemy dive bombers from up the coast, while the field was being enlarged and straightened for the heavy bombers. It would be the springboard for further advances.

Suddenly out of the misty skies lumbering old transport planes began to land—and out from their broad bellies jumped Yank doughboys, motors, equipment, ammunition, food, and even drums of gas. In a few days Kenney flew in from

Phases of Battle for New Guinea

(Story in adjoining column.)

For six deadly months Yanks and Australians fought against heavy Jap odds to capture this southern tip of New Guinea and give the Pacific offensive to Gen. MacArthur.

Allied Planes Drop 156 Tons on Halmahera; Pound Yap Isle

GENERAL HDQ., SOUTHWEST PACIFIC, Aug. 25 [Friday]—(AP).—The heaviest single raid on Halmahera Island, southern guardian of the Philippines, was reported by Gen. MacArthur's headquarters today among an unusually strong series of aerial thrusts which unloaded 315 tons of bombs on Japanese defenses.

An undisclosed number of raiders smashed 156 tons on Halmahera. Liberators bombed and set fire to bivouacs and supply dumps in the important Galela area, the northern part of Halmahera, during the record assault Wednesday. There was no Japanese interception.

Three More Bombings.

On the same day, 90 tons of bombs smashed Japanese positions on Vogelkop peninsula, northwestern Dutch New Guinea. In other widespread raids, allied aircraft left 36 tons of bombs on the Kai Islands in the Banda sea, and 33 tons on the Sarmi area of Dutch New Guinea.

An additional 1,647 more Japanese were reported killed in ground fighting in nine scattered sectors, from Sansapor—the American beachhead at New Guinea's extreme tip—to Bougainville Island in the Solomons.

Yap, Paramushiro Raided.

PACIFIC FLEET HDQ., Pearl Harbor, Aug. 24 (AP).—Yap Island on the eastern approaches to the Philippines was bombed for the fourth straight day, Adm. Chester W. Nimitz reported today.

Other bombers flying out of the Aleutians attacked Paramushiro Island on the northern approaches to Tokyo for the seventh time this month. A cargo vessel was sunk and direct hits scored on installations at the northern enemy naval outpost. One interceptor was shot down.

Strike from Marianas.

The Paramushiro raid was made Sunday and the attack on Yap Tuesday. The air field and bivouac areas were hit in the Yap sorties, made from recently conquered bases in the Marianas.

northern Australia the entire 128th infantry—more than 3,000 men. It was as far as from Miami to Chicago. Then he flew in a complete field hospital, operating tables, doctors, and all. In the single month of December he evacuated by air 7,200 wounded and sick men and replaced them with fresh troops.

Offensive Opened and Won.

MacArthur at last was ready to close in his great envelopment movement on the three native villages. On the north, or left flank, the rugged Australians under Lt. Gen. Herring were pushing toward the coastal towns of Sanananda and Gona. On the right flank, pointing north and east toward Buna, were the Yankees of the 32d division under Lt. Gen. Bob Eichelberger, 1st corps commander. Between the two forces lay the impassable swamp delta of a wide tropical river. This swamp split the two allied groups squarely in the middle.

Both allied forces were confronted by a series of strongly developed Japanese defensive positions, bunker type machine gun nests, and pill boxes, completely camouflaged.

Notch by notch, step by step, the pincers closed in on the doomed Japanese positions. Aussie tanks finally broke into the Buna air field, while the Yanks moved into Buna village. On Dec. 9, five days before this, the Diggers had overrun the Gona area. On Jan. 2, Buna government station was captured. And three weeks later Sanananda was overrun. The wearisome, desperate Buna campaign was over.

It was the end to the Japanese advance in New Guinea. The threat to Australia was no more. MacArthur could now take the offensive.

[Continued tomorrow.]

Shop Russeks Friday and Saturday, 9:45 a.m. to 5:45 p.m.

Russeks

For campus capers

TWILL SLACK SUIT

$29.95

American Woolen Company's twill — satiny-surfaced and all pure virgin wool — for our wonderful man-tailored slack suit! Fully lined jacket, smooth-hanging slacks in fuchsia, purple, natural, brown, gray. Sizes 12 to 20.

COLLEGE SHOP—SECOND FLOOR

Russeks

FAMOUS FOR COATS

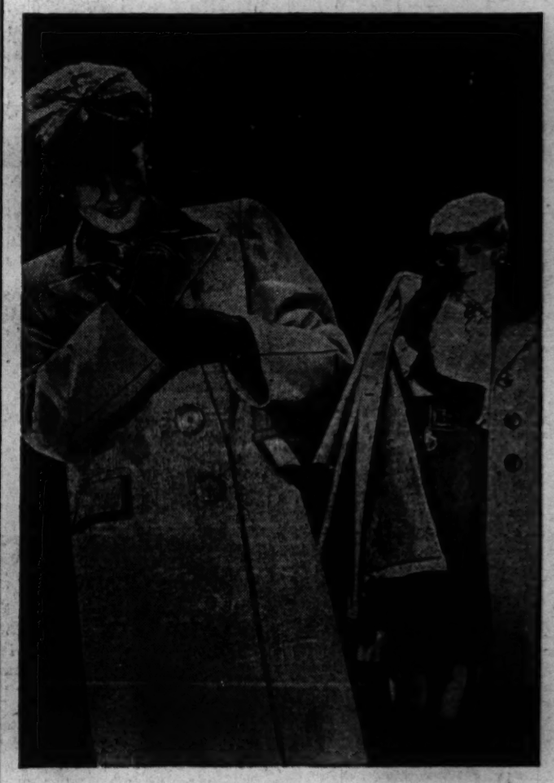

A TYPICAL RUSSEKS *VALUE!* OUR "BUTTON-IN"

FUR-LINED COATS . . . $55*

Here's a winter coat you can buy in August and *wear* in August. It's made of American Woolen Company's 100% virgin wool duv-bloom — with heavy rayon satin linings, handmade buttonholes, and handsome braid-binding all around! *And it has an extra "button-in" lining backed with genuine rabbit fur!* (Also available in Shetland wool weave at $45.) Black, brown, green, American beauty, red, plum, blue, gray, sizes 10 to 18. *Not subject to 20% Federal Excise tax.

SECOND FLOOR

Top yourself off in "Splendor"

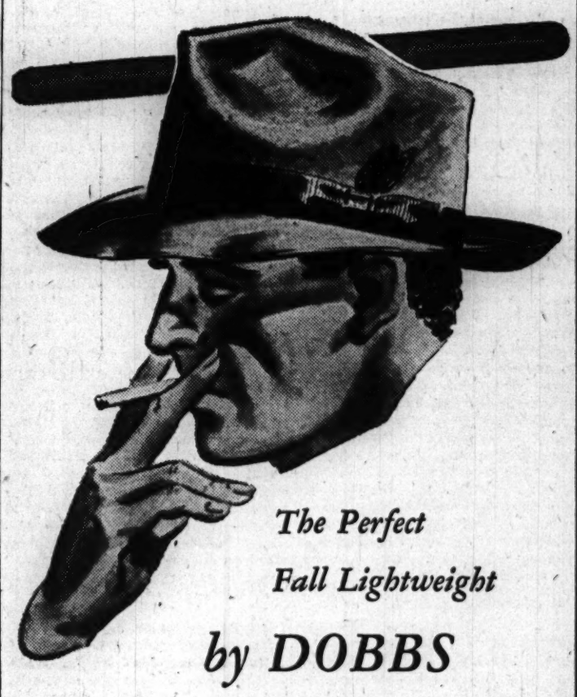

The Perfect Fall Lightweight

by DOBBS

10⁰⁰

Here's a great new hat with a suede-finish that's as pleasingly soft as a kitten's ear . . .
Resilient—versatile—easily shaped.
You won't want to by-pass this supple fall style that's another Dobbs' "first."
In Willow, Pecan, Burley, West Point, Dawn

Other Dobbs' Models, 7⁵⁰ to 20⁰⁰

STORE HOURS: State Street—Monday, 12:00-9:00; Tuesday through Friday, 9:45-6:00; Saturday, 9:45-5:00
Clark at Washington—
Monday through Friday, 9:45-6:00; Saturday, 9:45-5:00

Home of Hart Schaffner & Marx Clothes

TWO STORES

BASKIN

133 South State Street
also Clark at Washington

Edgar a stevens
Evanston

no college trunk can do without a

TOMMIE AUSTIN CASUAL

Beau-getting, bright-looking, school-going, for what you hope will be a beau-bright year of school. Long lean lines, characteristic of the beautiful tailoring of all Tommie Austins. Blended lightweight fabric that looks like wool. Aqua, lime, melon. 10-18.

Sorry, no mail orders. *moderate price room* 10⁹⁵

EDGAR A. STEVENS, Inc. EVANSTON

Store Hours: 9:30 to 5:30—Mondays and Thursdays 9:30 to 9:30
Air Conditioned for your shopping comfort

Specially Selected BOURBON KENTUCKY WHISKEY 86 Proof

$3.19 FIFTH

Per Case, $38.28
2% State Sales Tax

Right Reserved to Limit Quantities

We also carry a complete stock of other nationally advertised brands of liquor, wines and cordials. MANY BRANDS AVAILABLE BY THE CASE.

Quality House
104 So. Clark St.
State 1166

Russeks

FAMOUS FOR FINE FURS

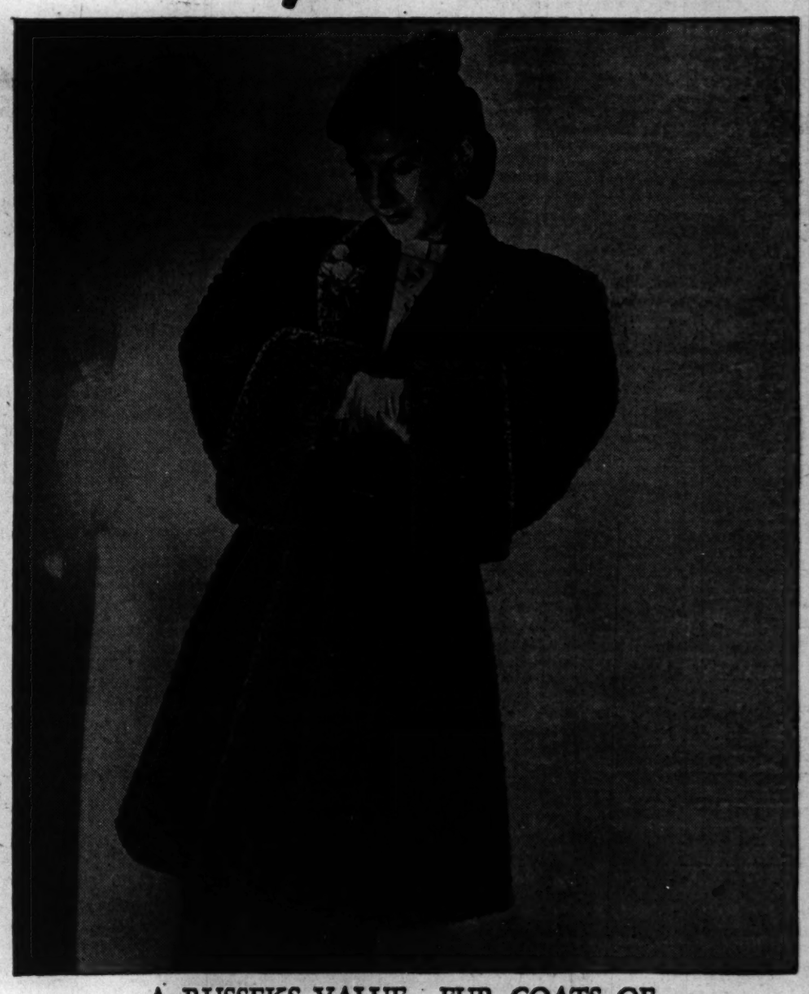

A RUSSEKS VALUE...FUR COATS OF

NORTHERN-BACK MUSKRAT
SPARKLING SILVER FOX
BLACK PERSIAN LAMB

all at this one concentrated price!

$300

Some fur coats look attractive the day you buy them. Russeks fur coats *continue* to look attractive after seasons of wear. That's because Russeks skins are good, Russeks styles are good, Russeks workmanship is good. And that's why Russeks *reputation* is so good! Many other furs at this price besides the ones shown here. Pay just ten percent now, ten percent monthly, and we'll store your coat free until Fall.

Subject to 20% Federal Excise Tax MAIN FLOOR *Shop in Air-Conditioned Showrooms*

RUSSEKS—200 NORTH MICHIGAN AVENUE—AT LAKE STREET

KEEP UP ARMY TRAINING AFTER WAR, V.F.W. ASKS

Jean A. Brunner Elected Commander in Chief.

Enactment of a universal peace time compulsory military training law requiring a minimum of one year's service was demanded of congress yesterday by the Veterans of Foreign Wars of the United States, holding its 45th annual encampment in the Morrison hotel.

In a resolution adopted unanimously by the largest voting delegation ever to attend a V.F.W. national encampment the veterans decried the nation's lack of preparedness at the declaration of World War I. and II.

Brunner Is Elected.

The veterans late yesterday elected Jean A. Brunner, of Forest Hills, N. Y., as national commander in chief for the coming year.

Other national officers elected were: Joseph M. Stack, of Pittsburgh, Pa., senior vice commander in chief; Louis A. Starr, of Portland, Ore., junior vice commander in chief; R. B. Handy, Kansas City, Mo., reëlected adjutant general; James W. Cannon, of Youngstown, O., judge advocate general; Dr. Herbert J. Eckwall, of 6832 Wildwood av., Chicago, reëlected surgeon general, and the Rev. Patrick J. Lydon, of Boston, Mass., chaplain.

Mrs. Hazel Miller of Des Moines, Ia., was elected president of the V. F. W. Ladies' auxiliary.

Labor Practice Hit.

Arbitrary and delayed decisions by overlapping government agencies and the adamant attitude of some labor leaders and employers drew denunciation of the V.F.W. because resulting work stoppages have impaired war production. The veterans demanded immediate arbitration of labor disputes.

Strong opposition to a proposal before congress which would open the United States to a flood of European refugees is expressed in a resolution demanding that all immigration from all countries be stopped now and for 10 years after the war. The V.F.W. declared that the United States cannot continue to fight, pay the bills, police and feed the world.

Women Voted Out.

They also denounced any organization which advocates overthrow of the government by force or substitution of a government dominated by a foreign power and all ideologies un-American in principle.

The veterans, after much argument, rejected a proposal that women now serving in the army, navy, marine corps, and Coast Guard be admitted to membership.

CONTINUE RESCUED WOMAN CASE.

The case of Mrs. Frances Wilson, 26, a domestic employed at 6826 Riverside av., Berwyn, who was rescued after she jumped into the lake at Walton st., was continued until next Thursday by Judge Irwin B. Clorfene yesterday.

WINNIE WINKLE

FRITZ, YOU KNOW THE REICH'S PENALTY FOR FAILURE! YOU CANNOT ESCAPE BY BLAMING THIS STUPID, LITTLE FOOL FOR DOUBLE-CROSSING YOU···
JA, HERR ACHTUNG!
TAKE FRITZ TO THE SUB-CELLAR AND EXECUTE ORDER NUMBER 3! HEIL HITLER!
HEIL HITLER!
WHAT ARE Y'GONNA DO···KILL FREDDIE? Y'CAN'T GET AWAY WITH MURDER HERE! THIS IS AMERICA!!!
OH, NO? WELL, JUST LISTEN TO THIS, MY DEAR!
BANG! BANG!

New Leaders of Veterans

(Story in adjoining column.)

Jean A. Brunner (center), Forest Hills, N. Y., new commander in chief of Veterans of Foreign Wars, with Joseph M. Stack (left), Pittsburgh, Pa., new senior vice commander, and Louis A. Starr, Portland, Ore., junior vice commander. [Acme Photo.]

OPA Seeks Writ Against 2 Firms in Butter Case

The office of price administration yesterday filed two complaints in federal court for injunctions to restrain a Chicago butter manufacturer and a distributor from illegally upgrading butter, thereby raising the price above ceiling. The suits named Ernster Brothers, 2303 Cermak rd., the manufacturer, and Peter Fox Sons company, 1122 Fulton mkt., a distributor.

LT. VRACIU, ACE OF NAVY, TAKES INDIANA BRIDE

(Picture on back page.)

Lt. Alexander Vraciu Jr., 25, the navy's top ranking ace credited with 19 Jap planes, and Miss Kathryn Horn were married yesterday by the Rev. James F. Connelly in the rectory of St. Patrick's Catholic church in East Chicago, Ind. Only members of the immediate families were present at the ceremony and at the wedding dinner.

The bride, daughter of Mrs. John C. Horn of 1604 142d st., East Chicago, wore a street length blue frock, burgundy hat, and orchid corsage. She was attended by her sister, Miss Margaret Horn. Lt. Vraciu's best man was Ernst Schiable. The flyer's father, an East Chicago policeman, and his mother, Marie, live at 3553 Pennsylvania av., East Chicago.

Lt. Vraciu's admirers gathered outside the rectory to shower congratulations and rice on the couple. Lt. and Mrs. Vraciu will leave for New York today for a honeymoon before he reports at Pensacola, Fla., Sept. 4 for reassignment. The flyer was graduated from DePauw university. His wife is a junior at Indiana university.

LAUNDRY DRIVER ROBBED OF $55.

Ben Neimark, 3401 Hirsch st., a driver for the Progress Laundry company, 4677 Elston av., was robbed of $55 while delivering at 3546 Wilson av. yesterday, he told police. One of the robbery pair had a revolver.

LT. L. A. GORDON FLIES NEW ARMY PLANE IN FRANCE

Lt. L. A. Gordon.

Lt. Lewis Albert Gordon, 23, of Flossmoor, is one of the specially trained army pilots flying the new P-61 Black Widow night fighter planes, it has been learned here. He is stationed in France at a night fighter base whose Black Widows already have destroyed four nocturnal German raiders.

The new plane, which is named after one of the deadliest of insects, the black widow spider, is powered with twin engines and is said to have a speedier rate of climb than any other similarly powered fighter. This and the 20 mm. cannon it mounts help make it one of the most formidable of allied weapons.

Lt. Gordon, formerly a student at Northwestern university, trained on the west coast before going overseas last February.

SMALL classes at Berlitz assure individual attention. Native teachers, face to face, promote correct accent.

BERLITZ 30 N. Michigan (at Washington) FRanklin 4341

FANATICAL JAPS DON'T QUIT, SAYS GEN. VANDEGRIFT

Washington, D. C., Aug. 24 (AP).—Lt. Gen. A. A. Vandegrift, commandant of the marines, said today that the Japanese do not know the meaning of "quit." Speaking at a news conference, he told of visiting Saipan, Tinian, and Guam.

"I want to stress that the people in those engagements thoroly realize they are fighting an enemy that does not know the meaning of quitting," he said.

As an example of the fanatical Japanese opposition to surrender, he told of one instance where a father on Guam "took his child by the feet, bashed in its head and threw it over a cliff, cut his wife's throat and threw her over the cliff, then jumped over himself."

BREAK WINDOW, STEAL ONE SUIT.

Burglars early yesterday smashed a front window of Joseph Szymanski's store at 1723 Lake st. and stole a suit valued at $25.

REMODEL YOUR OLD FUR COAT $14

RESTYLED • RE-CUT • REPAIRED CLEANED • STORED • INSURED

All Work Done by Expert Furriers and Fully Guaranteed Under the Personal Supervision of W. A. Mysels, Noted Style Creator. Plus Cost of Extra Material

Phone for Bonded Messenger

CLEARANCE! Reduced to 50%

Silver Dyed Fox.....$115
Rich Persian Lamb Paw..$115
Fine Muskrat Coats.....$139
Natural Cat Lynx.....$109
Fine Opossum, All Shades $125
Rich Black Dyed Skunk...$105

A Large Selection of Other Fine Furs Ranging Up to $2,500

Open Monday & Thursday to 9 P. M.

Mysels Furs

SINCE 1915 DEA. 0440-0411

162 N. State 4th FL. BUTLER BLDG.

"Magnífico!"

For a magnificent Collins ask for a BACARDI Collins! It has that inimitable Bacardi flavor... matchless Bacardi quality. When it comes to rum...

Nothing takes the place of BACARDI

RENOWNED FOR QUALITY SINCE 1862

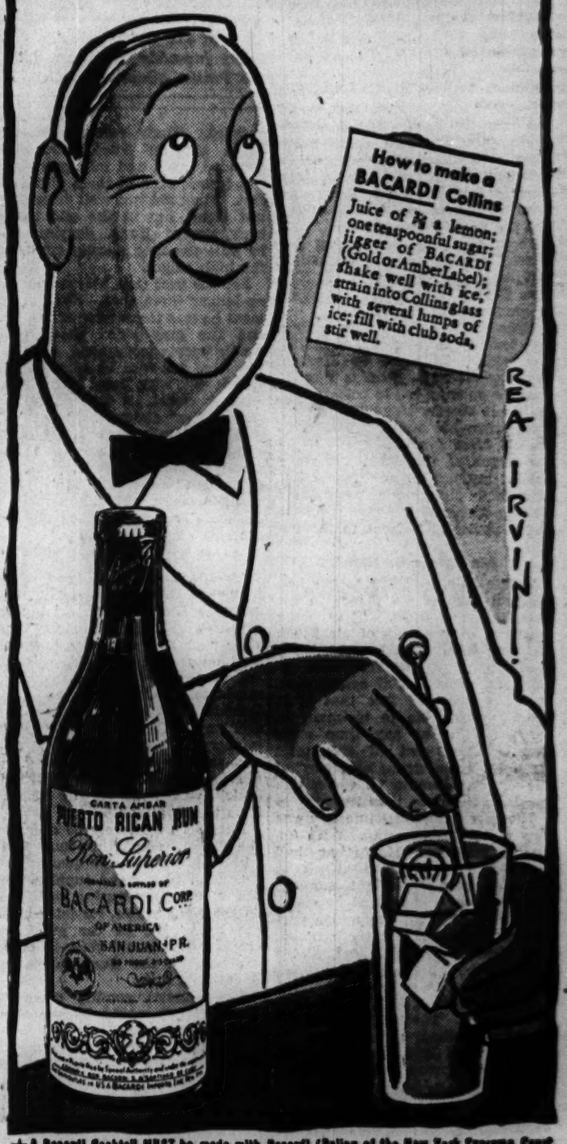
How to make a BACARDI Collins
Juice of ½ a lemon; one teaspoonful sugar; jigger of BACARDI (Gold or Amber Label); shake well with ice; strain into Collins glass with several lumps of ice; fill with club soda, stir well.
REA IRVIN
CARTA AMBAR
PUERTO RICAN RUM
Ron Superior
BACARDI CORP
OF AMERICA
SAN JUAN, P.R.

★A Bacardi Cocktail MUST be made with Bacardi (Ruling of the New York Supreme Court, April 28, 1936) RUM—90 PROOF—Bacardi Imports, Inc., New York

AND FOR VICTORY—NOTHING TAKES THE PLACE OF WAR BONDS

GROUNDED BY PAPER! Paper makes airplane wing tips. Paper supplies are running short. Keep our fighters flying by saving a bundle of waste paper aweek.

VOGT'S SPECIALS

BONDED BOURBON WHISKEY—5½ yrs. old
Case of Quarts $57.08 — Per Quart $4.84

Four Roses
Straight Whiskey Blend 90 proof. Per fifth $4.22

Paul Jones
Straight Whiskey Blend 90 proof. Per fifth $3.49

GOLDEN WEDDING
Blended whiskey by case or bottle. Fifth $3.43

SEAGRAM'S 7 CROWN
Blended whiskey. 86.8 proof. Fifth $3.94

BLACK GOLD STRAIGHT WHISKEY, 86 proof.....Fifth $3.40
CREAM of KENTUCKY BLENDED WHISKEY.....Fifth $3.33
SCHENLEY BLACK LABEL BLENDED WHISKEY, 86 proof.....Fifth $3.19
HUNTER, KENTUCKY BLENDED WHISKEY, 86.8 proof....Fifth $3.73
5½-YEAR-OLD BONDED RYE WHISKEY. Qt., $4.84. Case of quarts $57.08
MARTINQUE RUM, 4 year old, 86 proof. Dark, heavy body. 5th $2.99
PORTUGAL BRANDY, 5 years old.....Fifth $2.99
SHERRY WINE—½ gallon $1.89

BEER BY THE CASE—ALL ADVERTISED BRANDS
Subject to 2% Occupational Tax
We Cater to Picnics, Weddings, etc.
HAY. 2875 or CAN. 9637

VOGT'S WINE SHOP 1100 W. ADAMS

FOLKS SAY I'VE GOT THE RIGHT WORD FOR OUR ICE CREAM... DELICIOUS-ER

Bud Bowman

CHICAGO'S LEADING DAIRY (which Bowman sure is) oughta turn out extra fine ice cream. No one else has a chance to be quite so choosey on the quality of cream and milk and other dairy ingredients . . .

AND BOWMAN PEOPLE are extra careful about cleanliness . . . I think you'll agree that's important. You should see how neat they are about themselves and the places where they make ice cream.

BESIDES, THERE'S A REPUTATION already established by Bowman for things of Superior Flavor. Our ice cream has got to live up to that.

IT'S EXTRA RICH-TASTING, extra smooth, extra fine. "Delicious-er" is my word for it. Being so good, of course it sells out fast. But I hope you can get some in a soda or sundae, or a pint carton to take home.

TUNE IN "THE BOWMAN MUSICAL MILKWAGON" Thirty minutes of lilting melody and sparkling harmony • MONDAY through FRIDAY 10 A. M. • WGN

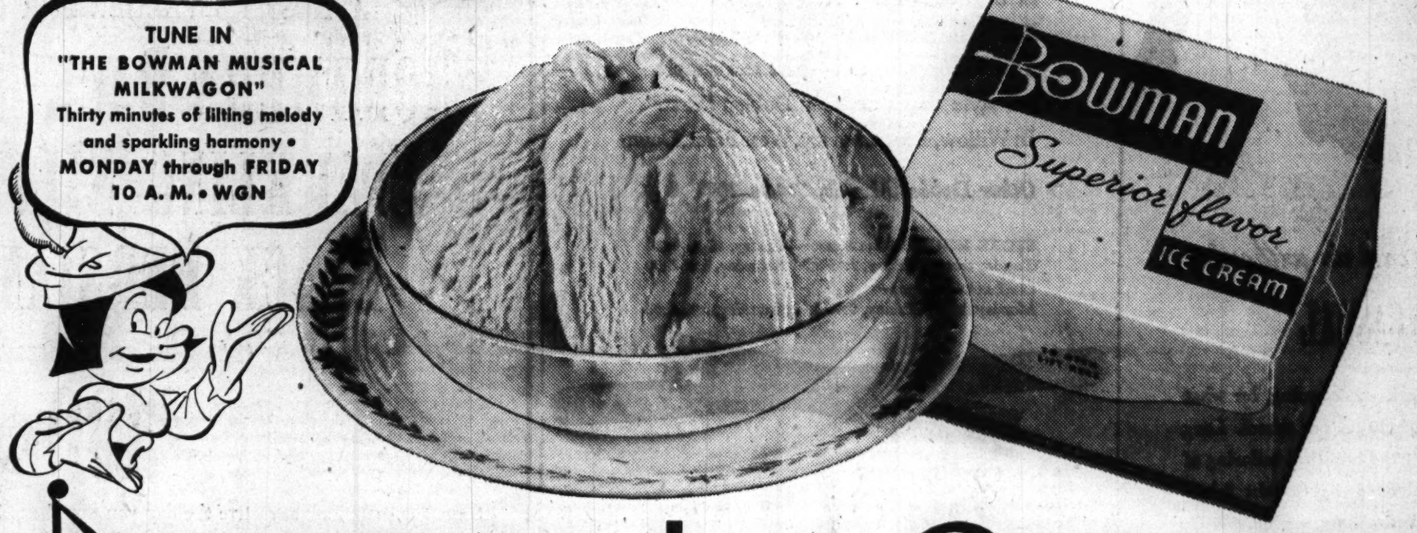

BOWMAN ICE CREAM!

MADE BY CHICAGO'S *LEADING* DAIRY . . . IT'S EXTRA GOOD

CROSSWORD PUZZLE

ACROSS

1. Glacial piece
6. Attired
10. Proceeds
14. Musical instrument
15. Son of Jacob
16. Fit
17. Musical instrument
18. Nights preceding
19. Bellow
20. Ball mound
21. Skin
23. Calm
25. Mammal of cat family
26. Front
27. Shoestring
30. Speak of slightingly
34. Love
35. Courageous
36. Edge
37. Hindu deity
38. Balance
39. Bathe
40. Witness
41. Abrupt in address
42. Kitchen utensil
43. Go beyond side [mil.]
45. Characteristic dress
46. Impart to
47. Study hard
48. Extirpate
51. Whip
52. Hole
53. Deliberate
56. Opera solo
58. Let
60. Make comfortable
61. Electrified particles
62. Bird of prey
63. Colorer
64. Home
65. Large shrubs

DOWN

1. Round mark
2. Island country
3. Storm
4. Collection of facts
5. Limit
6. Complete
7. Assess
8. Salutation
9. Liquefy
10. Attic
11. Wind instrument
12. Verve
13. Withered
22. Ship diary
24. American lake
25. Italian money
26. Lavish meal
27. Lariat
28. Farewell
29. Envy
30. Edge
31. Follow up
32. Organ
33. Polishing powder
35. Tied
38. Roadside weed
39. Exist
41. Tropical cactus
42. Curl
44. Blossom
45. Gambling game
47. Ruin
48. Second hand
49. Drama
50. Color
51. Aquatic processes
52. Leaf
53. Alt
54. Sphere supports
57. Fish eggs
59. Organ

Puzzle of Thursday, August 24, Solved.

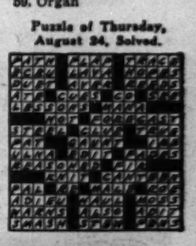

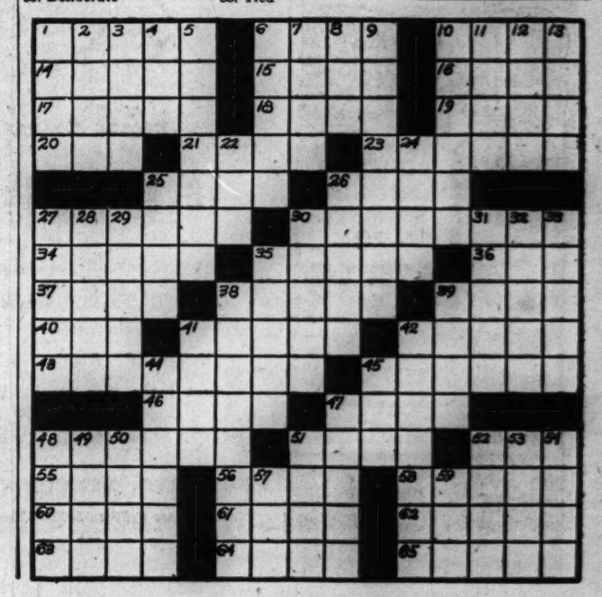

BIGGEST EXHIBIT OF AXIS AERIAL POWER COMING

Grant Park AAF Show to Cover Four Acres.

The largest exhibit of captured enemy aerial equipment ever shown, comprising 10,000 different items, will go on display here for five days, beginning Sept. 1, it was announced yesterday by Col. Nelson S. Talbott, commanding officer, army air force materiel command in Chicago. The exhibit will be sponsored by the Chicago Association of Commerce.

Robot bombs, a ready to fly Messerschmitt 109, Germany's best fighter plane, and Jap planes will feature the display of the AAF.

Offers Comparison Basis.

Called "Shot from the Sky," the exhibit is designed to show Americans the high quality of axis fighting equipment and to enable them to compare our production with that of the enemy.

The exhibit will cover four acres and will be held at the Congress st. plaza in Grant park. The show has appeared in four towns thus far and officials expect more than two million Chicagoans to attend the free exhibit.

Stimulus for Production.

The purpose of the exhibit is to encourage industrial workers to remain on their jobs, boost war bond sales, and promote WAC recruiting in this area, Col. Talbott declared.

"Chicago is a vital war producing area and reports of good progress in France may cause many workers to believe the end is near and transfer to peace time employment," he said. "This must not happen, as much of the material made in the Chicago area also is of vital importance to the war with Japan."

Since Hubert joined the navy, he says it makes him feel more at home!

GABRESKI, NO. 1 AMERICAN ACE, HELD IN GERMANY

Washington, D. C., Aug. 24 (AP).—Lt. Col. Francis Gabreski, 25, missing since he flew out on volunteer extra duty July 20 to protect his standing as America's all-time top air ace, is a prisoner of war. The war department today made the bare announcement that the Oil City, Pa., flyer is held in Germany.

The fact that the Thunderbolt pilot was missing was announced in England, July 29, and the news that he is alive, tho a prisoner, brought joy to his family, and to Kay Cochran of Prairie Du Chien, Wis., his 20 year old fiancee. "O, I knew my prayers would be answered!" she exclaimed. She and the flyer had planned to marry this month.

When Gabreski was reported missing, his record stood at 28 enemy planes shot down and three destroyed on the ground. His air kill total was one more than that of Maj. Robert S. Johnson of Lawton, Okla., in Europe, and Maj. Richard I. Bong of Poplar, Wis., leading Pacific ace. His record may have been increased on his last flight.

Pope Reported Preparing War Anniversary Talk

VATICAN CITY, Aug. 24 (AP).—Pope Pius XII. is unofficially reported to be preparing for a world broadcast Sept. 1, the fifth anniversary of the beginning of the war.

OLD COLONY
Creamy
ROOT BEER

NEW PLANTS SPEED 100-OCTANE PRODUCTION

NEW AVIATION GASOLINE UNITS of most modern design at Sinclair refineries, are now producing 100-octane gasoline. Sinclair's output of this vital fuel runs into thousands of barrels a day.

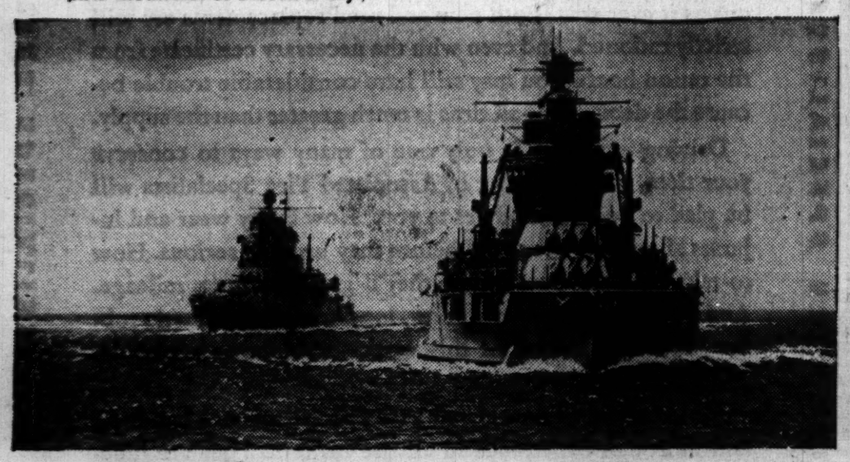

TO BACK OUR BOYS in the Army, Navy and Coast Guard, Sinclair is also producing vast quantities of fuel oil for battleships, lubricating oil for planes, tanks and jeeps, toluene for bombs and butylene for synthetic rubber.

SINCLAIR DEALERS have a war job, too. Four out of five workers use private cars to get to their jobs. Sinclair Dealers are giving these cars the kind of service they need to keep running. Let the Sinclair Dealer care for your car, too.

BUY MORE WAR BONDS AND STAMPS

SINCLAIR

10c PLASTIC FUNNEL
For filling baby bottles..... 5c
Sanitary.. Easy to clean.

Walgreen
YOU'RE ALWAYS WELCOME AT WALGREEN'S
DRUG STORES

Buy WAR BONDS and STAMPS NOW AT WALGREENS

220 LABELS FOR CANNING
Gummed backs. Reg. 10c value... 5c
Identify canned goods.

ON SALE FRIDAY AND SATURDAY
At Chicago, Aurora, Berwyn, Blue Island, Chicago Heights, Cicero, Des Plaines, Downers Grove, Elmhurst, Evanston, Elgin, Glen Ellyn, Harvey, Highland Park, Hinsdale, Hubbard Woods, La Grange, Lake Forest, Oak Park, Park Ridge, Wilmette, Winnetka and Wheaton. Right Reserved to Limit Quantities.

Pint Size MILK OF MAGNESIA 16c (Limit 1)

39c Value ASPIRIN TABLETS Highest Quality Bottle 100 29c

50c Size PHILLIPS' Tooth Paste 34c (Limit 1)

25c Size CASTOR OIL 4-oz. Bottle 16c

35c Jar KOOLOX SHAVING CREAM 26c

Large Size MEAD'S PABLUM Baby Food 39c

60c Size ALKA-SELTZER Headache Relief 49c

$1.25 Size PETRO-GALAR Laxative 89c

1-oz. Jar TIDY ARCTIC CREAM Deodorant 35c

40c Size LISTERINE Tooth Paste Brightens Teeth 33c

BLUE-JAY Corn Plasters Remove Corns 23c

4-oz. Size MENNEN QUINSANA Athlete's Foot? 47c

$1.00 Size FOUR PENNY Tonic or Shampoo 89c

BARBASOL 50¢ SHAVE CREAM, Tube or Jar (LIMIT-1) 22¢

PALMOLIVE BEAUTY SOAP (LIMIT 3 CAKES) 3 FOR 16¢

MINERAL OIL HEAVY, U.S.P. QUALITY, Pint (LIMIT-1) 14¢

SACCHARIN (LIMIT 1 BOTTLE) TABLETS, Bottle 1000, ¼ or ½ Grain 49¢

TOILET TISSUE FLOSS-TEX, Softer, Safer (LIMIT-3) 3 FOR 10¢

Help Your Doctor! BE READY WITH THESE FIRST AID NEEDS

ABO Burn Ointment Helps heal... 36c Soothes burns.

First Aid Essentials Handy 10-pc... 98c For home, car.

Triangle Bandage 40-in. size ... 15c Comes folded.

STERILE COTTON Absorbent. ½-ounce 3c

ADHESIVE TAPE Waterproof. ¼-in. by 5-yd..... 10c

You'll Enjoy Walgreen's FUDGE RIPPLE ICE CREAM Carryout Pint..... 23c Rich fudge rippled thru smooth, tasty ice cream.

FREE! Holder for Old Blades With purchase of 20 SCHICK BLADES 69c Injector type blades.

French Dry Type— RENUZIT CLEANER Gal. 65c For all types of fabrics. Also woodwork.

QUICK RELIEF! From muscular pains, "That Certain Day." CERADYNE 20 tablets. 35c

Try This Electric ALLERGY MASK For Hay Fever Relief $10 Wear it anywhere ... both day and night.

FOR SMOKERS

Reg. 50c Value CASE FOR CIGARETTES 39c Genuine leather. Holds full pack.

Filters Smoke $1 FINE BRIAR PIPE 69c Sculptured bowl. Genuine briar.

Pound Tobacco GRANGER or MODEL 69c Fine quality, fresh tobacco.

Cigarette Holder In assorted, smart colors.... 9c

TOBACCO POUCH Zipper type. $1.19 value... 98c

Soft, Clean and Smooth— 10c VALUE POWDER PUFF 6c Get several. Real savings.

Popular Narrow Neck Type 4 OR 8-OZ. NURSERS 3 for 5c Graduated into ounces. (Limit 6)

Plus 20% Excise Tax on Toiletries and Luggage.

COUPON
5c TOBACCOS
Bull Durham
Duke's Mixture
Old No. State
WITH COUPON.... 3c
At Walgreen's
(LIMIT 2)

3-oz. Size NAIL POLISH REMOVER 5c

$1.50 Size KREML Hair Tonic 87c (Limit 1)

$1 Jar PREP SHAVING CREAM 79c

25c Tube ZINC OXIDE OINTMENT 17c

60c Size MURINE for EYES Refreshes 49c

10c Bar Cashmere BOUQUET SOAP 3 FOR 27c

3-oz. Size NOXZEMA SUNTAN LOTION 29c

Pint INSECT SPRAY DOLPH 23c

Box 12 SANITARY NAPKINS NU-VEL 17c

2-oz. Size L. B. HAIR OIL Grooming Aid 39c

50c Size IODENT TOOTH POWDER 37c

8-oz. Size DRI-KLEEN CLEANER Makes 10 Gallons 47c

25c Size Aspertane TABLETS ASPIRIN PLUS 19c

To the prices of all merchandise selling in Illinois for 15c and over, there will be added an amount approximately equivalent to 2% because of the Illinois Retailers' Occupation Tax expense.

Calcium can make such a difference!

MOTHERS, the amount of calcium children get *day by day* when they are growing, can make an important difference to their future sturdiness and good looks!

WITHOUT sufficient calcium, children can't expect to develop strong, straight bones and sound teeth. And to be on the safe side, they should get EXTRA calcium, more than just the governmental daily minimum amount. Are you *sure* your child is getting all he needs? Here's an easy, pleasant way to make sure he gets that EXTRA calcium.

GIVE him Cocomalt with his meals every day. Cocomalt* is so rich in calcium it makes 3 glasses of milk equal *a whole quart* in calcium value...gives him that important "extra"! (Remember, too, it also gives him extra iron, phosphorus, and Vitamin B_1 and his day's need of Vitamin D!)

AND Cocomalt's delicious, chocolatey flavor turns milk into a welcome *treat* children love. Get Cocomalt today!

*2 heaping teaspoons to an 8-oz. glass of milk

For EXTRA Calcium

Cocomalt

BUY MORE WAR BONDS AND STAMPS

TAFT DECLARES FOREIGN POLICY IS STILL AN ISSUE

Dulles Continues Talks with Secretary Hull.

[Chicago Tribune Press Service.]

Washington, D. C., Aug. 24.—Concluding a conference with John Foster Dulles, Gov. Dewey's emissary to foreign policy conversations with Secretary of State Hull, Sen. Taft [R., O.] this afternoon asserted that the Republican party is not being inveigled into an agreement with the Dew Deal foreign policy which might remove this issue from the campaign.

"We may agree to the setup of a vehicle for international coöperation," Taft told a reporter, "but the Republican party is not going to condone New Deal dissipation of American resources thru loans, peacetime lend-lease and similar proposals from the White House.

"The present secret four power negotiations at Dumbarton Oaks here are at a preliminary stage. Final decisions will include peace treaties that must have senate approval for American participation."

Dulles Sees Hull Again.

Following his conversations with Taft and other Republican senators and representatives, Dulles again met with Secretary Hull to continue the talks begun yesterday. They conferred for two hours in the secretary's office but Dulles today was less communicative on the trend of the conversations than he was yesterday, even attempting to evade reporters when he left Hull's office.

"Mr. Hull and I are trying to do something novel in American political life," Dulles said. "We're breaking new ground and we're moving slowly and carefully.

"We have to have a meeting of minds and a clear program. We're resuming our talks tomorrow morning."

There were two conjectures, both with some substantiation, for the secretive attitude of the appointed representative of Gov. Dewey, who is pledged to give full information to the public on America's participation in foreign affairs. They were:

1. Hull had reproved Dulles for telling the press yesterday afternoon that "we have made progress in exploring the possibilities of bi-party coöperation."

2. Dulles, before making any statement, wanted to consult with Dewey.

Protest Parley Secrecy.

Reporters were pointedly annoyed with Dulles' secretiveness, which reminded them of their protest earlier in the day on the lack of information coming out of the Dumbarton Oaks world security conference. The protest was formally presented to Undersecretary of State Stettinius who, however, promised no relief for their complaints.

Criticism of the reported outlines of the security talks was heard today from diplomats of two smaller nations.

Aurelio Concheso, ambassador from Cuba, lauded Gov. Dewey's warning of last week against "Big 4" power politics when he said "Thank God for Dewey."

"The outline of the new organization is almost identical to the old league of nations," said Ambassador Francisco Castillo Najera of Mexico. "The only difference in the new plan are its disadvantages."

HAROLD TEEN

I'M SO HAPPY, BUTCH-HAROLD IS COMING HOME ON LEAVE.
YOUR BIG BROTHER FROM THE NAVY!
I'LL BET YOU'RE AWFULLY HAPPY, JOSIE-ON ACCOUNT OF---
-WHAT?
-YOUR MOTHER ALWAYS BAKES LOADS OF CAKES, COOKIES, PIES AN' STUFF-WHEN HE COMES!
I LOVE MY BROTHER!
CARL SEDA

GOURMETS REVEL IN PERISHABLES FLOWN TO TABLE

Air Borne Food Wins Over Fast Freight.

BY CHARLES GOTTHART.

[Chicago Tribune Press Service.]

New York, Aug. 24.—Willing guinea pigs in an experiment in gastronomic excellence, 250 persons sat down to luncheon in the Waldorf-Astoria hotel today to test the comparative qualities of air borne and rail borne fruits, vegetables, and sea foods produced on the west coast.

On one plate was a delicacy brought here by rail, and on another, a product rushed by overnight plane. Officials of Wayne university, Detroit, Mich., who conducted the test, did not disclose which was which until the diners had written in their preferences, and when the scoring was complete the air borne varieties had won by a wide margin.

It was a delightful epicurean test intended to guide officials of United Air Lines, Chicago, and a large grocery chain, in formulating their plans for the development of post-war transportation of perishables by air.

5,700 Pounds Flown In.

The air line and food company officers expressed confidence that post-war economies in air transportation and food distribution would result in equal commercial success.

Capt. G. W. Gronquist, 6341 S. Richmond st., Chicago, dropped his United cargoliner down here soon after midnight, flying in 5,700 pounds of foodstuffs picked up as far away as Seattle, Wash. In Chicago, the plane took on a shipment of choice chickens fully prepared for the attention of the hotel chef.

The cargo included such New York rarities as white sapota, cherimoya, and passion fruit produced on the west coast—delicacies seldom shipped so far because of their perishable nature and the time consumed in rail transportation. Instead of being picked green for surface transportation, they were picked tree ripe and hustled to the plane.

Menu Is Varied.

The menu included fresh crabmeat from Seattle, mountain trout from Denver, Colo., and a "stratoliner" salad assembled from southern California and other western points. The normal 17 hour cargo flight from the west coast was extended somewhat on this trip because of extra stops, but air line officers forecast even faster schedules after the war.

The studies conducted by Wayne university are considered the most ambitious of their kind. Begun in the spring with financial assistance from the air line and food chain, they include all phases of food production, transportation and marketing.

Engaged

[Associated Press Wirephotos.]

MISS ANNE DAVIS.

Washington, D. C., Aug. 24 (AP).—The engagement of Miss Anne Davis, daughter of Elmer Davis, director of the office of war information, and Lt. Morris Kaplan of Poughkeepsie, N. Y., was announced today by Mr. and Mrs. Davis. No date has been set for the wedding.

Lt. Morris Kaplan.

Miss Davis is a teacher in Poughkeepsie. Lt. Kaplan, a former newspaper man, has been granted a medical discharge from the army.

ICELAND'S FIRST PRESIDENT PAYS VISIT TO CAPITAL

Washington, D. C., Aug. 24 [Special].—Sveinn Bjornsson, the first president of the new republic of Iceland—youngest republic in the world—was received with state ceremonies at the White House today by President Roosevelt.

Bjornsson, who was regent of Iceland when it was a part of Denmark until June 16, drove to the White House after an air trip from his native land and was greeted by a guard of honor drawn up on the White House lawn. Detachments of soldiers, sailors, and marines stood at present arms while a band played the Icelandic and American national anthems.

Bjornsson and his foreign minister, Vilhjalmur Thor, were escorted to the White House by state department officials headed by Undersecretary Stettinius, and were received in the diplomatic reception room by Mr. Roosevelt and his daughter, Mrs. John Boettiger.

Mr. Roosevelt entertained his guest at a stag dinner tonight.

A. P.'S TELETYPE WIRE RESTORED BY ARGENTINA

BUENOS AIRES, Argentina, Aug. 24 (AP).—Argentine authorities today restored to the Associated Press its direct leased wire facilities between its Buenos Aires and Montevideo offices. These facilities were suspended last March when post office officials took repressive steps against United States and British news organizations.

A few days after the repressive measures part of the Associated Press facilities were restored when investigation disclosed there had been no infraction of communcations regulations. But the teletype machine was removed from the Associated Press office to the wire company premises on the pretext of enforcing a stricter censorship. The machine now is permitted to operate from Associated Press headquarters as before.

Reuter news agency, and the United Press, which lost their machines at the same time as the Associated Press, also have made application to have them returned.

[ADVERTISMENT]

"STOPPED TAKING DAILY LAXATIVES"

"After 15 years' dosing now eat KELLOGG'S ALL-BRAN"

Constipated? Given up hope of finding lasting, gentle relief? Then read this unsolicited letter:

"I am a rural letter carrier. For more than 15 years I used a laxative every night. About a year and a half ago a good friend suggested that I try KELLOGG'S ALL-BRAN. I did so—with the result that I have not taken a pill since. I eat ALL-BRAN generously every day. I find it a great help." John H. Martin, Westminster, Maryland.

How can such helpful results come about? Scientists say one common cause of constipation is lack of sufficient "cellulosic" elements in the diet—and KELLOGG'S ALL-BRAN is one of Nature's most *effective* sources of these important elements. They help the friendly flora to fluff up and prepare the colonic contents for easy, natural elimination. KELLOGG'S ALL-BRAN is not a purgative, but a natural, gentle-acting, "regulating" FOOD.

If your constipation is this kind, eat KELLOGG'S ALL-BRAN regularly, as a cereal or in several muffins. Drink plenty of water. See if you don't get help, too. Insist on the *genuine* ALL-BRAN, made only by Kellogg's in Battle Creek.

LIBERTY SHIP LOST BY MINE BLAST OFF ITALY

Washington, D. C., Aug. 24 (AP).—The loss of the Liberty ship James Guthrie off Naples a few weeks ago was reported today by the war shipping administration.

The James Guthrie and another Liberty ship, the Alexander Graham Bell, had discharged military cargoes off Naples and were starting home when they struck mines. Altho extensively damaged, the Alexander Graham Bell has reached a home port. There were no casualties.

The James Guthrie, commanded by Capt. Grady L. Robertson of Brooklyn, N. Y., had survived a bombing raid on the way to Naples. Two mine explosions forced abandonment of the ship, which was then beached by a British corvette.

The skipper of the Alexander Graham Bell was Capt. G. N. Axiotes of New York.

CALLS FOSTER PARENTS INTO SUIT FOR BABY

County Judge Edmund K. Jarecki yesterday ordered Mr. and Mrs. Paul Waldron of Detroit, Mich., the foster parents, to appear in court Tuesday when hearing is resumed on a petition by Miss Angeline Kolodziej, 20, of 1453 Huron st., to regain custody of her child, born on June 15 in the Peoples hospital at 255 W. Cermak rd. Judge Jarecki interrupted testimony yesterday to request the couple's presence. He also requested the appearance of Dr. Andrew B. Rotche of 1703 Madison st. and of Dr. S. G. Seinfeld of 561 Diversey pkwy. Miss Kolodziej said the physicians arranged the adoption without her full knowledge or consent.

ROBBERS GET $900.

Martin Polakov, manager of the Union Cold Storage company, 704 Fulton st., reported to police yesterday that two men who entered his office at 6 p. m. robbed him of his wallet containing $900 and valuable papers.

SOLOMON'S for the best LIQUOR BUYS

SPECIALS FOR FRIDAY AND SATURDAY

A Choice of Nationally Advertised Brands of Blended, Straight or Bonded Whiskies from

Pints, $1.98 Fifths, $3.15

PAUL JONES.....5th $3.49

FOUR ROSES.....5th $4.22

HIRAM WALKER, 4 yr. De Luxe.....Pt. $2.12

IMPERIAL BLEND.....Pt. $2.12

MT. VERNON RYE BONDED.....Qt. $4.97

Imported P. R. Rum from $2.87

Fleischmanns Gin, 5th....$3.19

Right Reserved to Limit Quantities

SOLOMON DRUGS INC.

Phone DELaware 5111

1123 N. STATE ST.

Buy More War Bonds and Stamps

SPEED WASTES PRECIOUS TIRE MILEAGE

When you're tempted to "step on it a bit" this Summer, remember that speed—especially on hot pavements—is a deadly enemy of long tire wear. That is why the national speed limit of 35 m.p.h. was put into effect.

Conserving tires is still a vital responsibility of every car and truck owner, for the shortage of tires is almost as serious as it ever was. Both new and used replacements are still strictly rationed. And even with the necessary certificate from the ration board, you may still have considerable trouble because the demand for all tires is much greater than the supply.

Driving under 35 is only one of many ways to conserve your tires, and a member of Associated Tire Specialists will be glad to point out others to you. How faulty wear and injuries should be corrected before they become serious. How to take care of your tires so they'll give maximum mileage. And how recapping—with new, long-wearing synthetic rubber recently released for this work—adds thousands of dependable miles.

All members of Associated Tire Specialists have had long and thorough experience in all tire matters. They are independent merchants, a permanent part of your community. Consult one of these merchants soon—and have him inspect your tires every six months to make sure they're wearing properly.

ASSOCIATED TIRE SPECIALISTS OF CHICAGO

Returning Servicemen: Workers will be carefully trained in this highly specialized industry

ATSC — MEMBER OF ASSOCIATED TIRE SPECIALISTS

Keep the ATTACK Rolling, too! Buy War Bonds

A-1 TIRE COMPANY
2800 South Michigan Ave.
CAlumet 2800-1-2-3

ALLIED TIRE & BATTERY COMPANY
610 West 35th St.
YARds 7090

BERRY TIRE COMPANY
5410 North Broadway
524 East 63rd St.

BONNETT TIRE COMPANY, INC.
3843 South Halsted St.
YARds 1530

CONSUMERS TIRE & SUPPLY CO., INC.
1142-58 West Roosevelt Rd.
HAYmarket 7514-5-6

DEALERS RETREADING, INC.
(Wholesale only)

ERKERT BROS., INC.
4007 South Wabash Ave.
3641 N. Halsted St.

G. & J. TIRE SALES
(Div. of Perfect Power Corp.)
7747 South State St.
TRiangle 5033-34

WARWICK H. LARSEN
6700 South Jeffrey Ave.
HYDe Park 7116-6796

AL B. MAIER & COMPANY, INC.
6019 North Broadway
LONg Beach 5710

MAJESTIC TIRE & VULCANIZING CO.
914-24 East 79th St.
STEwart 5555-2788

MAJOR MOTOR SUPPLY COMPANY
1000 West 63rd St.
958 W. 79th St.

ALFRED H. PERLMAN, INC.
2913 South Michigan Ave.
CAlumet 4915

ROGERS COMPANY
5655 West Madison St.
ESTabrook 0202

SERLIN TIRE COMPANY
1400-06 South Michigan Ave.
CAlumet 4282-4224

STONY TIRE COMPANY
6949 Stony Island Ave.
DORchester 8587-6082

TERMAN TIRE & SUPPLY COMPANY
4336 Addison St.
PEnsacola 5388-89-90

ASSOCIATED TIRE SPECIALISTS OF CHICAGO and Affiliated Dealers

pm for Pleasant Moments

When you're "all-in" from the all-out effort, put some carpet slippers on your cares! Pause for a pleasant moment... mix yourself a marvelous PM highball... Perfect Mixer, matchless flavor!

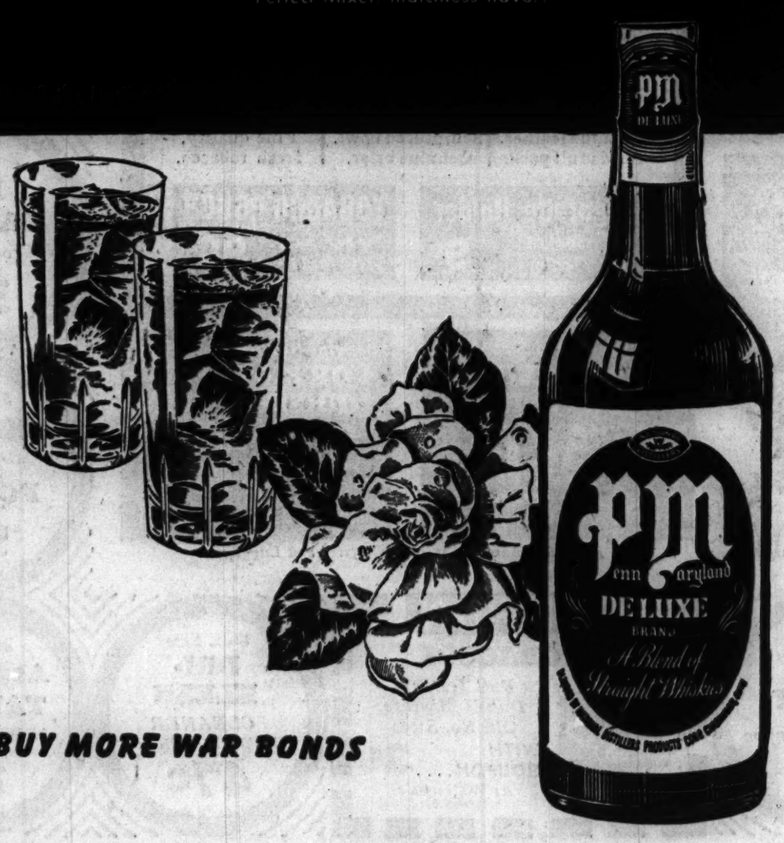

BUY MORE WAR BONDS

National Distillers Products Corporation, New York. 86.8 Proof. A Blend of Straight Whiskies.

GRAFT SCANDALS HURT DEMOCRAT MICHIGAN TICKET

G.O.P. Expected to Win by Wide Margin.

BY ARTHUR EVANS.
[Chicago Tribune Press Service.]

Lansing, Mich., Aug. 24.—Republican leaders in Michigan are giving intensive study to what they term some of the "imponderables" in the fall campaign. They hold that present indications point to a clean sweep for the national and state G. O. P. tickets, but that several factors will affect the size of Republican majorities.

Democrats are reported to be putting their trust largely in Sidney Hillman's CIO political action committee.

The recent legislative scandals brought to light here are expected to hurt the Democrat chances. A fortnight ago a Circuit court jury at Mason, Mich., convicted 20 of 22 finance company officials, state legislators, and ex-legislators charged with bribe conspiracy in the 1939 legislature to influence action on bills relative to finance company loans.

Nearly All Democrats.

Included among the convicted men were three senators, eight representatives, four former senators, and two former representatives. All of the 17 convicted lawmakers are Democrats except one Republican.

The convictions are expected to have repercussions against the Democrats, at least on state and local tickets.

Two of the convicted Detroit Democratic legislators who had been renominated agreed to get off the ticket only if relatives were chosen in their place. At a meeting of the Wayne county [Detroit] Democratic committee, State Sen. Leo Wilkowski insisted that his place be filled by his brother, Anthony Wilkowski, who some years ago served time for vote frauds. State Rep. Francis J. Nowak suggested his wife be given his place. The county committee was acquiescent to both requests.

Detroit papers denounced the deal. The Detroit CIO-PAC did likewise, saying, "Such duplicity . . . would smear the entire party."

Separate Presidential Ballot.

This year, for the first time, Presidential tickets will be voted on a separate ballot. This change was made to stop coattail riding.

Republicans surmise that Gov. Kelly, a great vote getter, probably may get the high vote. Some already figure that he may win by more than 150,000 majority.

Gov. Dewey is to come to his native state for a speech. The native son angle and Dewey's popularity are expected to have much vote getting power. Dewey today is figured to run far stronger than Wendell Willkie did in 1940 when he carried the state by 6,926.

Some observers estimate that as of today the Dewey-Bricker ticket has a minimum lead of 50,000 over the Roosevelt-Truman ticket.

In the upper peninsula, officials who have made tours report that the G. O. P. is in good shape. Four years ago Roosevelt carried nine counties in this region of iron ranges.

Democrats Lack Patronage.

The Republican organization points to the lack of Democratic state patronage this year. Republicans hold the powerful state highway setup.

The G. O. P. trend in some areas is so pronounced that Democrats are making no contest for 28 of the 100 seats in the house at Lansing. Nine senate districts have no Democratic candidates. Meanwhile, in the 83 counties, Republicans have 68 sheriffs, 67 county clerks, and 72 treasurers, indicating a county organization backbone of great strength.

SMITTY

AHA! THE PROFESSORS MACHINE SHOWS ME WHERE YOU ARE, OLD FIGHTER! PUT OUT THE WELCOME MAT--I'LL BE OVER!
SAY, I'M AFTER OLD FIGHTER! HOW DO I GET TO THE ROCKY POINT?
BAD PLACE TO GO TO
FIRST YOU GO TO BERRY PATCH--LOOK OUT! ALWAYS BIG BEAR THERE--THEN YOU COME TO DEAD MAN'S TREE--WHERE MOUNTAIN LION LIVE--THEN DOWN TO CREEK--BE CAREFUL--QUICK-SAND!!
THANKS, I'LL GET ME A CIGAR AND STROLL OVER!

At the Station

Pvt. Mickey Rooney looks up at Clark Gable, now a civilian, after their arrival in the Dearborn station on the Santa Fe Super Chief yesterday. [TRIBUNE Photo.]

Clark Gable, former air force major, now a civilian, and Pvt. Mickey Rooney, now a soldier, both arrived in Chicago yesterday on the Santa Fe Super Chief. Rooney was accompanied by Eddie Sherman, his agent, and Sam Steifel, new production manager of Mickey Rooney productions. Rooney expects to visit in New York before reporting to camp at Birmingham, Ala.

147 CLERGYMEN BACK DEMPSEY; AID TO GET LIST

A list of 147 Protestant clergymen supporting John T. Dempsey, Republican nominee for state's attorney, will be presented today to Arnold R. Baar, chairman of Dempsey's Citizens' committee. The list of the ministers and their churches will be made public.

The delegation calling on Baar will be composed of the Rev. Torrey Johnson, pastor of the Midwest Bible church, known for his radio sermons; the Rev. John P. Miller, pastor of the Forest Glen Methodist church, and the Rev. Arthur A. Jameson, pastor of the Austin Church of the Nazarene.

Activity in the Cook county campaign thus far has been generally limited to candidates making the rounds of political picnics. Raymond J. Peacock, Republican nominee for recorder of deeds, yesterday appointed Alexander Keehn as his campaign manager, with the special duty of supervising Peacock's anti-vote fraud drive. Louis N. Blumenthal, one of four G. O. P. nominees for sanitary district trusteeships, is making financial studies to buttress his charges of inefficiency and waste in the Democratic regime.

EXPECT TROOPS TO CAST 9 PCT. OF NOVEMBER VOTE

Result Could Be in Doubt for Month.

New York, Aug. 24 (AP).—If the admittedly conservative estimates of most state election officials are correct, approximately 9 per cent of the votes in the November election will be cast by men and women in military service.

An Associated Press survey determined that some 2 million applications for absentee ballots have been received from battlefronts, ships, and training camps, with thousands of others engulfing officials of nearly all the 48 states.

Eleven states will not count their service votes on election day, Nov. 7, and it is possible the outcome of the Presidential election will remain in doubt for several weeks after polls close.

Nebraska Might Be Factor.

Should the election be unusually close, the winner might not be known until as late as Dec. 7, when the canvass of Nebraska's absentee vote could determine whether the state's seven electoral votes would be cast for President Roosevelt or for Gov. Dewey.

Estimates of the number of GI votes to be cast in each state indicated a nation-wide total of at least 4 million.

Only nine states have up-to-date registration figures. These, with recent primary election returns and estimates based on the last Presidential election, point to a total of 43 million persons qualified to vote in November, compared with the 49,548,221 who voted four years ago.

Illinois' secretary of state, Richard Yates Rowe, estimates service men and women from that state will cast up to 12 per cent of the total vote—"enough to swing any election," he says. Charles K. O'Connell, who holds the same office in Kentucky, predicts the election "will depend on the way the absentee voting goes."

335,000 Apply in N. Y.

New York has received more than 335,000 ballot applications and they continue to come in at the rate of 8,000 daily. Pennsylvania is sending ballots to well over 500,000 in military service, New Jersey to 330,000.

Other estimates of the number of service voters include Michigan, 150,000; Minnesota, 125,000; California, 175,000 to 200,000; Indiana, 75,000, and Maine, 70,000.

By contrast, South Carolina leaves the sending of absentee ballots to party workers and Gov. Johnston says he expects less than one-half of one per cent of the state's service personnel to vote.

TINY KIT WILL BRING COMFORT TO YANKS IN WAR

A 3 by 7 inch accessory kit of comfort items, weighing less than two ounces and capable of being packed in the interstices of a case of C rations now is being procured for issue to soldiers in operational theaters, Brig. Gen. Barzynski, commanding general of the Chicago quartermaster depot, announced yesterday. The packet contains three cellophane wrapped packages of three cigarets each, a folder of 10 matches bearing printed instructions for avoiding mosquito bites, two pieces of gum, one package of toilet tissue, and a small metal capped vial of 12 chemical tablets for water purification.

PREDICTS G. O. P. WILL SHOW GAIN IN LABOR VOTES

New York, Aug. 24 [Special].—Back from Washington conferences with members of congress, Herbert Brownell Jr., Republican national chairman, today predicted the Republican national ticket would get a larger percentage of the union labor vote than it had received in many years.

Speaking at a press conference at Republican national headquarters, Brownell asserted there was a definite trend of the labor vote toward Gov. Dewey and Gov. Bricker. He attributed this swing to two reasons: First, antagonism to the CIO political action committee headed by Sidney Hillman and supported by the Communist element, and, second, the growing belief that the election of the Dewey-Bricker ticket would mean more post-war jobs in private industry instead of doles.

Brownell predicted the Republicans would win control of the house of representatives, quoting Minority Leader Joseph W. Martin Jr. and Rep. Charles A. Halleck, chairman of the Republican congressional committee, as authorities for the prediction. He said the party had a fair chance of regaining control of the senate, for which the election of 11 additional Republican senators will be necessary.

CONTINUE RING THEFT CHARGE.

The case of Sam Coran, 20, of 3236 Division st., was continued until Sept. 5 when he was arraigned yesterday in Boys' court before Judge N. J. Bonelli on a charge of theft of a $100 wedding ring from a jewelry store at 2746 Division st.

JOLIET POLICE DEFY ORDER TO DESERT UNION

Members of the new Joliet policemen's union, who were ordered by Mayor Arthur O. Janke to submit a pledge by 5 p. m. yesterday that they would cease union activities, let the deadline pass without obeying the order. The mayor announced he would recommend that the city police and fire board discharge the union policemen, and would set a time limit for action by the board. He notified Corporation Counsel William A. Murphy to draft a statement to be issued tomorrow.

Spokesmen for the union, a local of the American Federation of State, County and Municipal Employes [AFL], have announced they will ask an injunction against discharge moves.

Chief of Police E. E. Overbey predicted that most of the policemen would withdraw from the union.

Again Leading Chicago in WHISKEY VALUES
WE OFFER
1,287 BOTTLES
MEADOWLAWN
KENTUCKY STRAIGHT
WHISKEY
86 Proof
$3.19 per fifth
. . . Because of this exceptional value, we urge you to shop early.
. . . this fine whiskey makes an ideal Christmas Gift
$38.28 per case
★ ★ ★
We Stock Most Advertised Brands
★ ★ ★
FREE DELIVERY SERVICE
We Will Gladly Accept Your PHONE ORDER
STATE 5004
EXCHANGE LIQUORS
124 W. Monroe St.

Fourth of a Series
If you've looked everywhere without finding the records you want - TRY WURLITZER

hear these . . .
"must" records and albums!

TOGETHER and IT HAD TO BE YOU. Vocal duets with orchestra under the direction of Victor Young. Featuring: Dick Haymes and Helen Forrest. No. 23340..... 79¢
HOW MANY HEARTS HAVE YOU BROKEN (With Those Great Big Beautiful Eyes) and ROSE OF SANTA ROSA. Tiny Hill and his Orchestra. No. 4447..... 37¢
GIRL CRAZY. Featuring Mickey Rooney and Judy Garland with Georgia Stoll and his Orchestra. Included in Album—EMBRACEABLE YOU. Three 10-inch records. Album No. 382..... $2.87
RUSSIAN IMPERIAL SINGERS. Especially selected Russian folk and other typical songs. Six 10-inch records. Album No. 53..... $2.72

Open a charge account by phone—ANDover 3322
Open Saturdays from 9 A.M. to 5:30 P.M.
WURLITZER
111 S. WABASH at Monroe

Free Book on Deafness
Write for free booklet entitled "He Who Hath Ears Let Him Hear." The intimate personal experience of Mr. Wilk. Booklet will be mailed in plain wrapper.
AUREX CHICAGO CO.
6 N. Michigan Ave. Chicago, Ill. T-8-44

SEARS ROEBUCK AND CO.
BUTTON IN LINING
comes the warm weather . . . take it out again!
Warm chamois leather button in lining that fits smoothly without wrinkling or changing the lines of the coat.
Without the lining it's a coat for mild weather . . . button in the full chamois lining and you have a coat for chilly, biting weather. Rich, all wool tweeds fashioned in classic boy coat styles. Warm Fall colors. Sizes 12 to 20.
$35
Buy on Sears Will Call Plan

Easy to take out and button in. And chamois is such an effective windbreaker.

SEMI-LINED CHESTERFIELD
Weather fighting Chesterfield of warm fleece. Dapper elephant ear lapels with rayon velvet collar. Half lining of chamois leather is a capable wind-breaker. Natural only. Sizes 12 to 20 and 38 to 44.
24.95
Use Sears Easy Payment or Will Call Plan

FALL DRESSES
Look what happens when Fall comes! We show spruce young dresses like these. Tailored and side-drape styles trimmed with felt or velvet. One and two-piece models in Autumn gold, jelly red, moss leaf. Sizes 9-15.
7.75

QUILL BERET
2.49
Smooth, well-bred casual for day and date-time wear. Side sweeping felt beret, elegantly dressed in a chic quill. A variety of clear, wind-swept colors.

To the prices quoted approximately 2% will be added to cover Illinois Retailers' Occupation Tax expense

AT SEARS 7 FASHION CENTERS
State & Van Buren Sts.
Irving Park, Cicero and Milwaukee Avenue
1900 Lawrence Avenue
900 South Homan Ave.
63rd and Halsted Sts.
1334 East 79th Street
6153 South Western Ave.

SEARS ROEBUCK AND CO.
WORLD FLIGHTS on the Replogle
AIRWAYS GLOBE
Key to the Air World
Formerly priced at 3.49
1.39

Students, here is an indispensable aid to your studies. Minutely detailed with all the new air trails. Get yours today and travel the globe in your armchair.
• The world at your finger tips
• Sets full in its cradlebase
• Handy distance finder
• Coupon with each globe for post-war revision
While Quantities Last!
To the prices quoted approximately 2% will be added to cover Illinois Retailers' Occupation Tax expense.
ON SALE AT ALL SEVEN SEARS STORES
State and Van Buren Sts. Irving Park, Cicero and Milwaukee Avenue
1900 Lawrence Avenue
900 South Homan Avenue
63rd and Halsted Streets
1334 East 79th Street
6153 South Western Avenue
Also Gary, Ind.

Chicago Daily Tribune
THE WORLD'S GREATEST NEWSPAPER

FOUNDED JUNE 10, 1847

12 ★★ FRIDAY, AUG. 25, 1944.

ENTERED AS SECOND CLASS MATTER MAY 14, 1903, AT THE POSTOFFICE AT CHICAGO, ILL., UNDER ACT OF MARCH 3, 1879.

All unsolicited articles, manuscripts, letters, and pictures sent to The Tribune are sent at the owner's risk, and The Tribune company expressly repudiates any liability or responsibility for their safe custody or return.

THEY ARE AFRAID OF THE AMERICAN PEOPLE.

The brummagem Machiavellis at Dumbarton Oaks are conducting their deliberations with the utmost secrecy. The press and members of congress have both protested, but Secretary Hull accepts the responsibility and refuses to heed the protests.

What is going on inside the doors of the conference may be suspected, however, from what is going on outside. One of the propaganda sheets financed by expatriate dollars for the benefit of the British empire and the Communists asserts that the conferees are seeking to find a way in which the President of the United States can use our army and navy against an aggressor nation, so declared by some world union, without the consent of congress.

Wendell Willkie is playing the same tune. The New York Times says that he has been urging Republican congressmen to support a measure that would give the President this authority.

It cannot be regarded as accidental that at this particular moment there should arrive in the office of THE TRIBUNE, and presumably those of other newspapers thruout the country, a bulletin from George Washington university, dedicated to Secretary Hull, on the subject of executive agreements as an alternative to treaties. The author, Prof. J. A. Tillema of the George Washington faculty, parades a considerable amount of largely pointless erudition before pointing up his argument in the following terms:

"It requires a majority vote of congress to declare war, but the President alone may take action which means war. We were at war with Japan when Pearl Harbor was attacked and our troops resisted as best they could under the circumstances. . . . Why should we continue the two-thirds hurdle against making peace or against the adoption of an effective organization for the prevention of a general war for the future?"

Prof. Tillema is referring, of course, to the Constitutional provision requiring a two-thirds vote of the senate to ratify a treaty. His argument is easily answered. Treaties purposely were made difficult to ratify because they are agreements from which it is difficult or impossible for this country to withdraw by its unilateral action. Our own courts frequently will refuse to allow them to be superseded by acts of congress and even should we take such action we might do so at the risk of being branded in world opinion as having broken our word. When we undertake such a binding obligation we ought to do so carefully and after due investigation and consideration. The requirement of a two-thirds vote for ratification is a vital and necessary safeguard to the treaty making process.

The tactics of the Washington Machiavellians, with their pretty little schemes for power politics and Holy Alliances, betray their distrust of the American people.

They are afraid that next time it may not be possible to arrange another Pearl Harbor disaster to cut short the national debate on war.

They are afraid that in the future a more resolute congress may curb the egotism of some self-nominated savior of the world.

They are afraid, above all, of the fundamental good sense of the American people and afraid to give it a chance to operate for the protection of American interests.

They are afraid to subject their schemes for world union to the scrutiny and debate to which the senate would subject them before ratifying any treaty in a Constitutional manner.

If their schemes were intended to benefit America as greatly as they contend, would they exhibit these fears and plan these evasions? The answer is self-evident.

The Dumbarton Oaks conference is planning a betrayal of American interests and Mr. Willkie, as usual, is in the front rank of the would-be betrayers.

COMMUNIST CANT.

The Voice of the People has printed recently a vigorous exchange on the congressional contest in the 10th Illinois district; first an attack on the New Deal candidate, Curtis D. MacDougall, by George W. Robnett; then a counter-attack on Robnett and Rep. Ralph W. Church, MacDougall's opponent, by the latter's campaign manager, Stanford Clinton. Clinton repudiated any suggestion that his man is tied up with the Communists or the Communist dominated CIO.

A woman correspondent, whose letter appeared Wednesday, then subjected Clinton's letter to an astute analysis and came up with a resounding "O, yeah?" She said Clinton gave himself and his candidate away by his own phrases. She taxed Clinton with the "use of cliches which have become part of the esoteric language of the Communist inner circle"—such phrases as "anti-Democratic," "under the guise of combating fascism," and "the war against fascism." Her test is sound, and its application should not be confined to the 10th district.

The American voters are getting wise to the Communists and their traitorous, vicious purposes. That is why Earl Browder disbanded the party and ordered his members to go underground and work thru transmission belts and fellow travelers.

It is still easy to spot the Commies, however, if you pay close attention to their language. Watch for the typical epithets of communism, the Communist cant. Their favorite of favorites is "fascist." There are Fascists in this country, and powerful ones, too, but 99 44-100 per cent of them are down in Washington, manipulating the controls that the Communists hope to make permanent by putting over the fourth term.

To a Communist, of course, any one who exposes his activities is a "Fascist." Any time you hear some one tossing that term around the conclusion is safe that he is either a Communist or a Communist tool, knowingly or stupidly.

COL. MORRISON RETIRES.

Pacifism and its attendant belief in the evil of military preparedness was a stronger force in 1935 than many of us, in retrospect, now think could have been possible. In the academic field it took form in opposition to the reserve officers' training corps. The R. O. T. C. was under attack in a number of universities and it had vigorous opponents in the Chicago public school system.

In that year Col. William F. Morrison was assigned to Chicago as professor of military science and tactics, in charge of the high school R. O. T. C. unit. The fact that he was a scholar and teacher as well as a military officer of long experience contributed much to his success in conciliating and overcoming opposition, and virtually doubling R. O. T. C. enrollment during his nine year tenure.

More than 10,000 Chicago boys have gone to battle better prepared to serve their country and protect their own lives as a result of the lessons they learned under Col. Morrison. The letters that many of them have written back to younger brothers or friends in high school, urging the youngsters to make the most of the R. O. T. C., are the finest testimonial that that organization and Col. Morrison could have.

He is retiring and turning his task over to Lt. Col. Oscar N. Taylor, a former regular army officer, whose long experience as a Chicago newspaper man should fit him especially well to carry on Col. Morrison's work. We hope that Col. Morrison will continue to make his residence in the community which he served so well.

ENEMIES OF MERCY.

Every couple of years the medical scientists of this city have to take time off from their efforts to lengthen human life and relieve human suffering in order to answer a group of organized nitwits who seek to cripple medical research in Chicago by making animal experimentation difficult or impossible.

The name under which this group operates is as fraudulent as its arguments. They call themselves anti-vivisectionists. By that term they seek to paint a picture of defenseless dogs, strapped on laboratory tables and tortured by the scalpels of sadistic scientists.

That doesn't happen. The anti-vivisectionists themselves know it doesn't happen, but they persist nevertheless in disregarding the facts to make a false appeal to the emotions. By the rules of every well conducted scientific laboratory, an experimental animal must be anesthetized for any experiment that would cause him more discomfort than the administration of the anesthetic itself. If the experiment performed is such as would leave him in pain, he must be painlessly put to death at its conclusion. Animals cannot be used indiscriminately for experimentation. Permission must be obtained from the laboratory director, who must be satisfied of the value of the investigation undertaken. Those are the rules in every reputable scientific laboratory in this city—and no others get dogs for experimental purposes from the city pound.

There comes a time when patience with people like this cease to be a virtue. It is no excuse to plead for them that they are sincere. So, probably, is Hitler, who is no crazier than some anti-vivisectionists.

The story of the benefits derived from animal experimentation has been told time and again and is more familiar to these enemies of science and mercy than it is to the people on whose credulity they seek to impose. There is scarcely a human ailment for the modern treatment of which medical scientists and physiologists have not had to use animals for experimental purposes, and in a large field of this research they have had to use dogs.

The list of human mercies that have come out of experiments on dogs is nearly endless. The mercy of ethylene anesthesia, knowledge of the hookworm that infests both men and dogs, many of the most delicate surgical techniques, insulin, which saves the lives of hundreds of thousands of diabetics, the treatments of Addison's disease, gastric ulcers, anemia, and rickets—all of these would have been denied the human race if scientists could not have experimented on dogs.

These sentimentalists who claim they are anxious to save dogs from suffering are actually as callous to the suffering of dogs as they are to the suffering of human beings. Most of the ailments which dogs have today are treated by methods learned from animal experimentation, and many of them by methods developed by medical science in seeking treatments and cures of human ailments.

The city council has before it an ordinance which would prevent the scientific laboratories of Chicago from getting unclaimed and unwanted stray dogs from the city pound for experimental purposes. If it passes it, it will have dealt a major blow to Chicago as a center of medical education. It will have forced the scientists of Chicago universities and hospitals to abandon many of their research projects, some of which at this moment are being carried on that the sons of Chicago who are fighting in Europe and the Pacific may have a better chance for life.

We have only one recommendation to the members of the city council. Let each of them, between now and the hearing on the anti-vivisection ordinance, consult his family physician. Let him ask his doctor what ailments he and members of his family have had in the last 10 years that could not have been cured except for what medicine has learned from animal experimentation. The answer he gets should prevent any alderman who makes such an inquiry from making a fool of himself.

Test Your Horse Sense

By Dr. George W. Crane

Select the answers which you consider best. The last problem counts five points. Then look for the correct answers below.

1. Which one of the following North American snakes is not poisonous? Coral Blue Racer Copperhead Rattlesnake
2. Which one of these North American snakes is poisonous? Cottonmouth Moccasin Blacksnake Milk Snake Garter Snake
3. In which one of these cities does it take the longest time to boil an egg? New York Los Angeles St. Louis New Orleans
4. Which one of these auto tires receives the least wear? Right Front Left Front Right Rear Left Rear
5. A bassinet should make one think of which one of these? Roller Skates Diapers Pinafores Bathing Suits
6. A man came home late from lodge meeting. Next morning his wife asked him what time he had arrived home the night before. They had a large hall clock which chimed for the hours and also struck once to mark the half hours. Her husband answered his wife by saying:

"As I opened the front door, I heard the clock strike once. Later, as I was climbing into bed, it also struck once. I couldn't sleep very well, and shortly thereafter, I heard it strike once. Then, after I had rolled and tossed for some time, I heard it strike once, for the fourth time after I had arrived home."

What time did this man get home from his lodge meeting?

Score yourself as follows: 0-2, poor; 3-6, average; 7-8, superior; 9-10, very superior. [Notice—The last question counts five points.]

[Reg. U. S. Pat. Off.: Copyright: By The Chicago Tribune.]

ANSWERS.

1. Blue racer. 2. Cottonmouth moccasin. 3. St. Louis. 4. Left front gets least wear. 5. Diapers. 6. He got home from lodge meeting on the last stroke of 12 o'clock.

A LINE O' TYPE OR TWO

How to the Line, let the quips fall where they may.

Reg. U. S. Pat. Office

PARIS DOWNS AND UPS.

The prematurely announced freeing of Paris from German bondage started this column to thinking about her other falls and uprisings. They have been many, but the final score depends upon a ruling on civil wars. Shall we count it against Paris when the fall was of her own making? Whatever the decision on this point, the fact remains that alien enemies and internal feuds have combined to give her the trouble championship of Europe.

* * *

The story began when the legionnaires of Julius Caesar chased a small tribe of Gauls named Parisii out of their huts on the muddy banks of the present Ile de la Cité. About 500 years later, barbarian tribes from the German forests chased out the Romans, and the Franks took a fancy to the town. Skip a few hundred years and you will find Scandinavian sea warriors coming up the Seine in their galleys to besiege Paris. They were not successful.

* * *

In the 14th century, when events of the Hundred Years' war found France almost as prostrate as she has been during the Nazi occupation, the English with their Burgundian allies held Paris for some years. They were not rooted out until two years after the martyrdom of Joan of Arc. Release came when the English garrison was starved out of its last place of refuge, the Bastille.

* * *

Skip the ructions of the religious civil wars, when Paris often had hard times of her own making, and the riots of the French revolution, and come to 1871. The Prussian siege, which brought the population close to famine, damaged only the outer ring of forts. After the surrender, of course, there was a goose-stepping triumphal march along the Champs Elysées. Then came the Communist seizure of the city, and its recapture by government troops.

* * *

The French regulars took Paris in street fighting, barricade by barricade. The Communists resisted with fanaticism, and also destroyed by fire the Tuileries palace, the Hotel de Ville, and other public and private buildings; total, 240. Along the walls of Père Lachaise cemetery, which is still a wailing place for Reds, their die-hard remnants met wholesale massacre. That ghastly business in the spring of 1871 was the most destructive of the many downs and ups in Parisian history.

BAFFLED AT BROOKFIELD.

I took two nephews to the zoo
As any uncle ought to do,
Altho the sun was bright and hot
And my endurance soon was shot.
We saw the panda, camels, bears,
Returned the snakes' weird, sleepy stares;
Remarked at mandrill's sunny south,
The crocodile's fantastic mouth;
We saw orang-utan and ape
And marveled at anteater's shape;
We looked at goats on mountain top
And purchased peanuts, bottled pop;
We viewed the baboon's every antic,
Saw children lively, mothers frantic.
We wandered miles and miles too far
And presently we sought our car,
Only to hear a frightful fuss:
"We didn't see the Quizzicuss!"

Casual.

The Debut of Ol' Hoss.

When Ol' Hoss, my stray dog [Aug. 18], climbed over grandma's white fence and into my young life, we romped thru her flowers getting acquainted. After a bit the love light in his eye changed to anxiety, as if to say, "This is great but when do we eat?" Well, grandma did keep a pail of bones in the summer kitchen for her "soap boilings," but she was out there and disliked stray dogs.

The rope on the dog's neck indicated he could be tied to a leg of the center table near the open sitting room door. Thus secured, he reclined in happy expectancy on grandma's new rag carpet while I scouted the bone situation.

Then something brought grandma and her broom into the room. Seeing a muddy monster on her new carpet but not seeing the well tied rope, she swung wholeheartedly with the broom, crying, "Git—you dirty beast!"

Ol' Hoss did "git," taking the table, the family bible, the stereoscope and slides, and "Gems for the Fireside" for a giddy plunge to the door. Only the table stopped there, and I saw my dog sail over the high alley fence with a broken table leg beating his legs and ribs.

Realizing my visit with grandma was entering a painful period, I went hot-foot after my unlucky comrade, whose howls, yowls, and flailing table leg were creating a mad dog scare along Pearl street. I found Ol' Hoss wedged far back under a shed in Billie Dick's wood yard, and spent the rest of the day reëstablishing his morale and faith in mankind. Chiggers.

CONTRIB'S LAMENT.

Too many people live too long,
And that's the burden of my song.
They cultivate their memory
Of ancient quips by B. L. T.,
And talk about the way the Line
When they were youngsters used to shine.

I'm sick of such nostalgic stuff;
I've had enough of it, Macduff.
I doubt that B. L. T.'s contribs,
With all their gaglets and ad libs,
Were more than fair to medium
In those old days of B. L. Tedium.

Commodore.

A rescue boat has been developed which may be dropped from an airplane to shipwrecked sailors and airmen. It is a 3,000 pound craft with two 5 horse power engines, sails, radio, water still, clothing, fishing tackle, and chewing gum. When it hits the water it sets off a smoke pot to mark its position and fires two rockets carrying buoy lines 450 feet to each side. *What, no cocktail lounge or ballroom?* Hig.

There is a touch of fall in the air—especially over Germany. CHARLES COLLINS.

Friend of Yanks' Kin

By Sally Joy Brown

[This department answers questions related to help available to relatives of service men, in the column or by mail, if stamped, addressed envelopes are sent to Sally Joy Brown.]

Mrs. J. K. writes: "My husband is in service, and I am expecting a baby. I have obtained the services of a specialist which I feel is necessary because of a physical disability. Would it be possible for me to request government assistance for hospitalization and assume responsibility for the physician's fees myself?"

No. In Illinois it is not possible for a wife to request hospitalization only and pay for the medical care out of her own funds. The only case in which a request may be made for hospital care is that in which the medical care is provided by an army or navy physician.

We have a new bulletin on the maternity care program as administered by Illinois, which we will forward to any interested reader upon receipt of a stamped, addressed envelope.

HOW TO KEEP WELL *by Dr. Irving S. Cutter*

To the limit of space, questions pertaining to the prevention of disease will be answered. Personal replies will be made under proper limitations, when return stamped envelope is inclosed. Dr. Cutter will not make diagnoses or prescribe for individual diseases.

[Copyright: 1944: By The Chicago Tribune.]

THE LATE SUMMER COLD.

A GOODLY number of vacationers will encounter colds at some time during the interval. Thus far, science has not conquered this malady. It remains, therefore, a personal problem of prevention. With 99 per cent of us the episode will make its appearance because we have allowed resistance to drop. There is so much bustle and hurry about getting away, so much overtaxing of strength, that dormant bacteria within the airways begin to thrive.

We are approaching a changing season, with cooler nights. More, rather than less care may well be exercised. We dare not forget the role of infection because even a hale and hearty individual may not be able to resist organisms thrown off by his neighbors. The one who works across the desk from you, or in the same office, can spread enough microbes to infect the whole staff.

The chances are that the starter is a virus but bacteria are the real offenders. Just as we develop immunity against smallpox, measles, and other contagious diseases, some are protected [at least in part] against many types of microörganisms. As every one knows, however, one cold does not safeguard against another. In fact, an initial seizure, more often than not, paves the way for a succession of bouts. Many persons present a long series of incidents thruout the year. The only respite they have is during the warmer months. Just as soon as chilly nights alternate with torrid days, the show will be on again.

What happens? First, the mucous lining of the air passages becomes enormously swollen and engorged. Quantities of secretion are poured forth. Breathing is interfered with and the absorption of toxins may be responsible for fever. In this stage, if the nose can be washed out with a dilute solution of salt or bicarbonate of soda, much comfort will ensue. Furthermore, if the patient can drink hot lemonade, take large doses of vitamin C, and rest in bed for 24 hours — the episode will be over. In a few instances, a longer stay will be required.

While countless disinfectants have been tried, none has proved specific. Even the sulfa drugs should not be resorted to unless the family doctor agrees to watch their effects. They are helpful when the bacterial army participates in the fray but are of little or no value against the viruses.

The important thing is to overcome the siege as quickly as possible because we do not wish to gives the causative germs a chance to invade the sinuses. Inflammation, once well established within the bony rooms of the skull, is no joke. Persistent and prolonged treatment may be necessary to combat it.

There is, of course, no objection to an occasional dose of aspirin, provided a full glass of water accompanies each five grain tablet. Neither will unfavorable results follow such comfort provoking remedies as a few drops of ephedrine solution. But the attack must be made upon building reserve to such a point that our body's own fighters will overcome the disorder.

LONG AND SHORT.

H. R. writes: You said recently that tall girls have more advantages than short ones. I am 4 feet 9 inches tall but find it very advantageous. I can't reach the straps in buses and cars so some kind gentleman always gives me a seat. Men called me "petite" and I don't have to worry about being taller than my boy friends. Perhaps you can think of other compensations.

REPLY.

You can plop into a seat much quicker than your tall sister. For you, the journey is shorter. Then, too, you can contemplate a worm's eye view of the world. Think of the thrill when you walk arm in arm with your hero and gaze at the stars as you look into his eyes.

WEIGHT OF SUFFERING.

L. B. writes: Would a man tipping the scales at 200 pounds suffer more pain or less, when wounded, than one weighing 130 pounds? In other words, does the size count in the degree of pain encountered?

REPLY.

No. Much depends upon disposition as well as sensitivity of the sympathetic nervous system. This is not measured by size, weight, or build.

IT MAY OR MAY NOT.

F. S. writes: Why does the blood pressure rise during the menopause?

REPLY.

It may not. If higher levels are detected, it may mean merely that hardening of the arteries is advancing slowly. If nervousness is extreme, the readings are likely to be elevated. This latter condition will respond to rest.

Test Your Facts

Below each of the following questions are listed three answers. Make your choice, see the correct answers below, and mark your score:

1. What was the first article to be rationed by the United States after Pearl Harbor? [a] Tires. [b] Sugar. [c] Coffee.
2. Who was the mother of Salome? [a] Ruth. [b] Helen. [c] Herodias.
3. Insulin is used chiefly in the treatment of: [a] Tuberculosis. [b] Diabetes. [c] Meningitis.
4. In what year did Illinois become a state? [a] 1818. [b] 1847. [c] 1861.

ANSWERS.

1. [a] Tires. 2. [c] Herodias. [3] [b] Diabetes. 4. [a] 1818.

SOMETHING OUGHT TO BE DONE ABOUT THIS

Reprinted from The Tribune's collection of Gaar Williams cartoons

HULLO, JOE, HOWZA BOY - GOOD - HOW'S THINGS THERE IN NEW YORK? - PLAYIN' ANY GOLF - OH NO! - OH WELL - CHEER UP - YOU'LL BE BACK IN TH' GAME BY SPRING - OH I'M NOT SO GOOD MYSELF - WELL LOOK ME UP WHEN YOU'RE OUT THIS WAY - SO LONG.
Long Distance
WHAT'S THIS ITEM - TOLL TO DIZZY HEIGHTS FIFTEEN CENTS ! !
GAAR WILLIAMS

Front Views & Profiles

By MARCIA WINN

Rebuff Across the Water.

Not so long ago that living man has had a chance to forget it a lady known as Alice Duer Miller wrote a long narrative poem called "The White Cliffs of Dover." The poem catapulted a tearjerking way across America. Soon it was set to music and intoned against a drippy background by Lynn Fontanne. The recording was played in thousands of our best homes, and thousands of our best eyes dripped tears at every line. Then, in no time at all, Hollywood got hold of it.

Hollywood, as ably embodied in Metro-Goldwyn-Mayer, really went to town. Dame May Whitty snorted her way thru the picture. Five of the eight principal actors were British with well-nourished accents. Two were Americans who put on good adenoidal imitations. One was an out-and-out American, a dreadful mercenary. One minor character was the son of a British general sir somebody. He, curiously enough, had the role of an American soldier at Dieppe.

So the picture, set in the darkness of a London blackout in 1942, came out. The director, Clarence Brown, said it was the "most satisfying picture experience" he had had in 20 years of Hollywood. Critics gave it their best canned encomiums. You know them well: . . . "A memorable experience" . . . "Compelling" . . . "significant." These battered phrases were tossed about as blithely as bean bags.

The more avidly Anglophile critics drooled. They turned emotional somersaults in illimitable delight. Here was England, *their* England, America's England. It was written on their hearts in white chalk. Some even quoted from the poem the well known quatrain:

"I have loved England, dearly and deeply,
Since that first morning, shining and pure,
The white cliffs of Dover I saw rising steeply
Out of the sea that made her secure."

Many critics who were not Anglophiles lost their sense of proportion. Possibly they feared the label of Anglophobe if they were to say here was another bit of phoney goo. They said it was another Mrs. Miniver, and it almost was, only it was worse.

Well, the picture, "The White Cliffs of Dover," now is appearing in London, and the London critics are giving it the acid treatment. *They* think it is terrible, and they are dismayingly frank.

One critic, the most tolerant of the crew, or possibly just an inveterate moviegoer, said she rather liked it. "It is sentimental, class conscious, and a little complacent," this lady wrote. "It fondles England in a way that would be inconceivable to a Briton." But she calls it a gesture "opportunely tendered and generously made."

Another critic of the London Telegraph, pronounced it a "great tearjerker," and one impertinent fellow criticized its "tones and accents," but our favorite was a lucid misanthrope in the London Daily Mail who said both the poem and the film made him ill.

He said that somehow he had *never* been able to take Miss Miller's poem, and added:

"I am angered by the assumption that England is nothing but a cute, upper class curiosity shop. I refuse to believe that we all talk endlessly of tradition as if it were a pet llama kept at incalculable expense and inconvenience in a back drawing room."

As for the film's decor, it incensed him. He referred to the old manse as "pure Jacobean roadhouse, lacking neither stained glass nor armor, "and said he longed for some one to "bite the antique carpets out of frenzy."

To him the film was "a panorama of genteel English inhibitions" which made him wonder whether it would not be more humane if "instead of killing off the privileged class gradually by taxation, they were put straight into a psychopathic concentration camp."

Ho, hmm. Those unappreciative British. They are so veddy, veddy democratic.

VOICE OF THE PEOPLE

Writers should confine themselves to 200 or 300 words. Give full names and addresses. No manuscripts can be returned. Address Voice of the People, THE TRIBUNE.

WHAT WE CAN EXPECT FROM DUMBARTON OAKS.

Chicago, Aug. 21.—It is going to be interesting to note the result of the confab of the followers of Machiavelli at the "Dumbell" Oaks meeting. Mr. Churchill wants an international organization backed by United States might and money for the pretended reason of preserving peace, but really to protect the British empire for continued exploitation, an empire which the English are helpless to defend.

Mr. Stalin wants his territorial grabs underwritten by the United States and an unlimited stream of lend-lease gifts to build a huge industrial machine in Russia, to be used later to settle with the English and their allies for the mastery of Europe and Asia.

Mr. Hull, being a good underminister of the foreign office for Mr. Churchill, will work diligently for England and the empire, but will concede to Mr. Stalin whatever may be necessary to assure the Commie vote in November.

Mr. Dulles, who has suddenly been projected into the picture, is a faint adumbration of the Roosevelt-Hull internationalism and will approve good and tried policies of the English foreign office, with particular stress on the well being of "the city," in which his clients are vitally interested.

All of this will be done in a fog of altruistic humanitarian generalities with many fair promises characteristic of Mr. Roosevelt's past solemn pledges to the public. Following the precedent already established by Mr. Roosevelt with his international maneuvers, the American people will discover too late that they are again being led like a lamb to slaughter. H. D. BENNETT.

POLICE TO THE RESCUE.

Chicago, Aug. 16.—My wife took violently ill. At 2 a. m. I tried to contact a doctor at home and at the hospitals, but there were none available. I was frightened so I called on the police [Summerdale station] who at once came to my home and took my wife to a hospital where she received aid, and thanks to those police, she is much better. I think on all emergencies such as my case, they should receive a bonus of some sort. They act as doctors, they furnish us protection. There is no job aiding humanity that they will not undertake. About all I can say is thanks to these fellows and may God bless them. J. L.

SAILOR'S WARNING.

San Pedro, Cal., Aug. 16.—When the enslaved people of the world are freed of their chains and the world is ready to rebuild, we should not forget the U. S. S. R. It would be a major catastrophe for America to disarm or destroy all or part of her well built armory. This is what the Communists will want, for it will leave us at their mercy. Beware, America, or Pearl Harbor will seem like another minor engagement, for I do not speak without experience. Remember the communist merchant marine [NMU], our most vital lifeline. A U. S. N. SAILOR.

"CO-BELLIGERENT" PRISONERS.

SOMEWHERE IN NEW GUINEA, Aug. 7.—According to reliable sources, Italian prisoners of war who are interned in the United States are being coddled to the extent of sightseeing, educational tours, trips to amusement parks, and recreational visits, and all at public expense.

It took four years and the lives of thousands of American soldiers to convince the Italians that they should become co-belligerents. Aren't these the people who machine gunned Ethiopians "heavily armed" with spears?

Let's really coddle them. Let's extend them voting privileges in the coming Presidential election, striking privileges, accord them mustering-out pay and the promise of a bonus with the opportunity of future American citizenship. Let's further give them the 20 per cent additional pay for "overseas service." Come on, United States, let's do a thoro American job. Aren't they "co-belligerents"? We overseas have an APO, American civilians have an OPA, and the POW has the U. S. A.

SGT. HAROLD FITTELL,
CORP. ERIC B. SAULTER,
PVT. ANDREW J. SEKEL,
SGT. GRENLOCK W. SHIDON,
SGT. HENRY J. STASIEWICZ.

WHERE LEADERSHIP IS NEEDED.

Lime Ridge, Wis., Aug. 18.—Rep. Hoffman of Michigan delivered a timely admonition to the Republicans in congress the other day. He rebuked them for their lack of aggressiveness. This is a true indictment. Too many times in the last 12 years, the minority party has been content to go along with the New Dealers and vote for legislation inimical to American interests. The Republicans in congress, except in isolated cases, have displayed no ability for leadership and no gumption to fight the encroachment of executive authority. It is a pretty sad record of ineptitude. The American people, regardless of party affiliation, expect more from their representatives in congress than complacent acquiescence with conditions which should be remedied.

JOSEPH P. HAUCH.

FRIEND OF THE PEOPLE

Letters to this department must be signed with names and addresses of writers.

COMMON LAW MARRIAGE.

Chicago, Aug. 22.—Is a common law marriage valid in the state of Illinois?

L. A.

In the absence of a ceremonial marriage the legality of the relationship would depend upon whether there was ever an agreement for a legal, as distinguished from an illicit relationship, and upon whether that agreement was entered into in a state recognizing common law marriages. Since 1905 Illinois law has not permitted the contracting of common law marriages in this state, but if the relation was valid when and where it was entered into it would be valid everywhere.

TRIBUNE LAW DEPARTMENT.

ALL IS FORGIVEN, GENERAL

[S. J. Ray in the Kansas City Star.]

KILLED BY SHOT IN BACK WHILE ROUTING 8 JAPS

Leonard Hansen Dies in Saipan Storming.

Pvt. Leonard Hansen, 23, who was killed in action on Saipan, was shot in the back by a sniper while trying to rout eight Japs from a cave, his parents, Jens Hansen, a retired Chicago police lieutenant, and Caroline, who live at 3605 N. Monticello av., learned yesterday.

Pvt. Leonard Hansen.

Details of the death were in a letter sent the Hansens by their son's commanding officer, Lt. Alex A. Lenzo, who wrote that he formerly lived on the south side of Chicago. Lenzo said Hansen was in a group of 221 men who stormed the beach at Saipan. Only 82 of the men survived the mission.

Pvt. Hansen, a graduate of Schurz High school and former student at Illinois Institute of Technology, was a veteran of the Guadalcanal and Tarawa campaigns.

Nicholas J. Boutos, 32, who was a pianist and well known in music and radio circles here, was killed in action recently while on duty as a naval aviation radio man in the South Pacific, his mother, Mrs. Angel Boutos, 4206 Greenwood av., has been informed. His body was recovered and he was buried at sea with military honors, the navy announcement said.

Nicholas Boutos.

Sgt. John S. Spirodek, 21, of 3438 N. Drake av., was killed in action over Germany July 20, the war department notified his widow, Lois Bullerman Spirodek, who lives at the same address.

Pvt. Benedict J. Taraszka, 25, 2139 N. Winchester av., of an infantry glider unit, was killed in action in France July 28, his parents, Mr. and Mrs. J. Taraszka, have been notified. Memorial mass will be held in St. Hedwig's church, Hoyne and Webster avs., at 9 a. m. Sept. 5.

Pvt. B. J. Taraszka.

The death of Pvt. John F. Power, 22, of the marine corps in action in the southwest Pacific has been reported to his parents, Mr. and Mrs. Edward F. Power, 1908 Monterey av. He entered service July 9, 1942, and went overseas 18 months ago.

Pvt. Harold Turcean, 21, was killed in France June 9, his mother, Mrs. Jetta Muntain, 10 W. Elm st., has been informed. Pvt. Turcean was graduated from Waller High school and Wright junior college. He went into service in 1942 and was sent overseas last September.

Pvt. Edward J. Frankland, son of Mr. and Mrs. Edward Frankland, 3006 N. Parkside av., died of wounds received in action in France July 13. He formerly was a professional dancer. Other survivors include his widow and a sister.

Pvt. Arthur Hankes, 27, an army infantryman, was reported missing in action in Italy July 15, his wife, Lucille, of 549 S. Broadway, Aurora, was notified. He has three children.

Lt. Melvin A. Brown, 19, an army air forces navigator, previously reported missing in action, is a prisoner of war in Germany, the war department has notified his parents, Mr. and Mrs. Samuel J. Brown, 4653 N. Lawndale av.

Sgt. Clyde F. McKinney, 1017 E. 46th st., who last month was reported missing in the Italian theater, is a prisoner of war in Germany, it was learned from his wife.

Sgt. Charles M. Levin, 23, of 5237 Drexel av., of the air corps, engaged in ferrying quartermater department supplies to the army in France, was wounded in both legs June 7, for which he received the Purple Heart, his parents, Mr. and Mrs. Allen Levin, have been notified.

Sgt. William E. Meitz, an infantryman, was wounded in action in France Aug. 7, his wife, Irene, of 1551 W. 86th st., has been notified. Sgt. Meitz entered the army Dec. 23, 1943, and went overseas last May. He is the father of William Jr., 3, and the son of Mr. and Mrs. John Meitz, 5540 S. La Salle st., who have three other sons serving in combat zones.

F. McCormick Appeals Ruling in Adoption Case

Middletown, Conn., Aug. 24 (AP).—Fowler McCormick, Chicago industrialist, today carried to Superior court his opposition of the transferred adoption of two adopted children of his sister, wealthy WAC Corp. Murial McCormick Hubbard of Middletown. McCormick's appeal from the order to Probate Judge Leonard O. Ryan, placing the children in the custody of Dr. Frances M. Clarke of Durham, was made returnable to the September term of court. It was filed by Atty. Arthur L. Wyman of Chicago, his counsel.

HIGH SCHOOL
FOR ADULTS
Complete in 12 to 15 months. Thorough preparation for college entrance and professional schools. Days, Eves, or Home Study. Inquire for Details.
ACADEMY FOR ADULTS
30 W. Washington St. Franklin 0144

"Can't you take a hint? I know our visit is over when they start offering us their last gas coupons to get home with."

The Inquiring Camera Girl
BY MARYON ZYLSTRA

[The Tribune will pay $5 for each interesting question submitted by a reader and used by The Tribune. Today's question was submitted by John J. Martin, Springfield, Mass.]

THE QUESTION.
Why don't women like to tell their ages?

WHERE ASKED.
Michigan av. and Adams st.

THE ANSWERS.

Loretta Cummings, air line reservations clerk, 6326 Winthrop av.—Women strive to keep their youth, and the fact that their appearance belies their age is an accomplishment in itself. After all the work of taking shadows out from under the eyes, keeping the hair tinted, etc., why waste it all by admitting her age?

Jean Matteoni, bookkeeper, 1450 Thorndale av.—With all the modern methods of camouflage, most women look much younger than they really are. They like to be complimented and it spoils the picture when they have to face the fact of how old they are. It's nobody's business, so why not let it go at that?

Lethia Clore, examiner, Cleveland, O.—Single girls probably feel it will interfere with their matrimonial chances if they are past a certain age. They would rather keep it to themselves and let people wonder. Women feel there's a certain stigma attached to age and don't like to be referred to as "old."

Mrs. Leslie Heller, housewife, 6101 Sheridan rd.—Some women in business prefer not to tell their age because it might prevent them from getting a good job. They'd rather be younger if they can get by with it. But if they are 17 they like to be in their 20s so that their employer will think they've had experience.

Mrs. W. E. Hartley, housewife, 5232 Glenwood av.—I don't think it makes any difference if any one knows how old I am. Some women look younger and take pride in passing for 25 instead of 35. I think it's a higher compliment if they know you're 35 and still think you look 10 years younger.

Pat McGowan, statistician, 215 W. 60th st.—A girl always likes to feel younger than her boy friend, and a man wants to seem older. Youth and beauty are somewhat synonymous and naturally a girl wants to be beautiful. Therefore she strives to keep youthful looking. Besides, it's fun to keep them guessing.

Squirrel Which Bit Child Is Shot by Policeman

A squirrel which last Tuesday bit Carol Meyers, 6, 7306 Harvard av., on the hand was shot by a policeman yesterday after it had returned to the yard of the Meyers' home. It will be examined by the health department for rabies.

CHICAGOAN BAILS OUT OF BOMBER RIDDLED IN RAID

Staff Sgt. Wayland L. Buchholz, 19, son of Mr. and Mrs. Henry W. Buchholz, 2856 Dickens av., was a member of the crew of a B-24 Liberator bomber who bailed out over England after their ship was crippled on a mission over Brunswick, Germany, the war department reported yesterday. Without controls and with three engines damaged, the report said, the pilot, Lt. Roy E. Guy of San Diego, Cal., brought his ship back to England so that his crew could bail out over friendly territory.

Sgt. W. L. Buchholz.

Sgt. Melvin W. Demmin, 101 Chandler st., Peoria, was another member of the same crew. "The plane was vibrating badly and I thought it would tear itself apart," said Lt. Guy. "We managed to make it to England, and I realized our Liberator would never be able to stand a landing so I gave the order to bail out." After that, Lt. Guy said, he and his co-pilot, Lt. Merly Hoyle of Merrill, O., headed the ship for the North Sea and bailed out. The ship landed in an open field and exploded.

CITY HALL HEARS 2 CRASHED GATE TO SEE CRUISER

Mathias [Paddy] Bauler and State Rep. Charles H. [Rear Adm.] Weber, Democratic committeeman for the 45th ward, crashed the gate at the Philadelphia navy yard Sunday to see the christening of the cruiser Chicago, and the mystery of how they did it was the talk of aldermen and other political personages who had returned to the city hall yesterday from the launching ceremonies.

Bauler, former Democratic alderman of the 43d ward, who was given a lame duck appointment last week as city collector, and Weber went to Philadelphia with the official Chicago delegation, altho they were not on the list of dignitaries accredited by the navy for admission to the yard.

When special buses drew up to the hotel to take the party of Chicagoans to the launching, Bauler and Weber did not have pink tickets to ride as city officials, or blue tickets to ride as industrialists. They were taken off the bus by the shore patrol and the bus went on without them. But when Mrs. Kelly christened the ship the other Chicago notables were surprised to find Bauler and Weber on the official platform.

"O," said Paddy Bauler yesterday, "we just got in as diplomats."

ALLGAUER'S
Black Forest
RESTAURANT
A CHICAGO LANDMARK FOR GOOD FOOD
AIR COOLED FOR COMFORT
FRIDAY SPECIALS
Live Lobster, Mountain Brook Trout, Frog Legs, Lobster Tail, White Fish, Scallops, Finnan Haddie
Steaks—Chops—Chicken
2636-38 N. CLARK ST.
Open 12 Noon Till 4 A.M.

Here's a WHITE SAUCE with FLAVOR!
Add something NEW to your favorite recipe—a White Sauce with the delicate flavor of fresh picked vitamin-rich DAWN FRESH Mushrooms combined with fresh whole milk . . . fresh cream . . . provide the high nutritive values necessary for good health menus. DAWN FRESH Cream of Mushroom Soup . . . ready-to-use . . . guarantees a creamy, smooth WHITE SAUCE . . . rich in nutritive value.
RICE BALLS WITH MUSHROOM SAUCE!
1 pound hamburger, ½ cup raw rice, 1 10½ oz. can DAWN FRESH Cream of Mushroom Soup and 1 teaspoon salt. Mix together meat, salt and rice which has been washed and drained. Shape into small balls. Brown in hot fat. Add DAWN FRESH Cream of Mushroom Soup, which is used as a sauce. Cover. Simmer for about 1 hour. Serves 6.
A Nourishing Soup! . . . a ready-to-use WHITE SAUCE
Dawn Fresh
CREAM of Mushroom Soup

Store Hours, 9:45 to 5:45
Open all day Saturday
Marshall Field & Company

Reptile SHOES!

Yes, really!
An amazing collection of
COBRA, ALLIGATOR, LIZARD!

Hard to find anywhere . . . hard to wear out . . . reptile shoes are to wear and to love, season after season. What more perfect shoes for your fall and winter wardrobes; what more perfect values than these! There's a style for every occasion; a price for every budget! *Shoes—Fifth Floor*

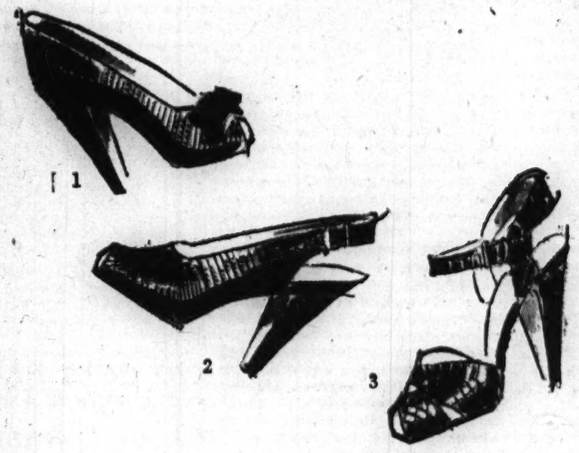

Many styles! Low prices!
$8.95 to $14.75

1. Mexican lizard Aristo D'Orsay pump. Brown. Fashion Classic Shoes. $14.75

2. Large grained brown lizard sling pump. Young Moderns' Shoes. $10.95

3. High heel brown cobra sandal. Young Moderns' Shoes. $8.95

4. Cobra sandal in brown. Young Moderns' Shoes. $8.95

5. Brown alligator pump. Leather heel. Young Moderns' Shoes. $10.95

6. Peacock sandal of brown Amazon lizard. Fashion Classic Shoes. $13.75

7. Alligator and lizard Aristo D'Orsay pump. Brown. Fashion Classic Shoes. $14.75

8. Peacock sling pump of brown or black lizard. Fashion Classic Shoes. $13.75

Two shoe coupons are now valid: Airplane Coupons 1 and 2, Book 3.

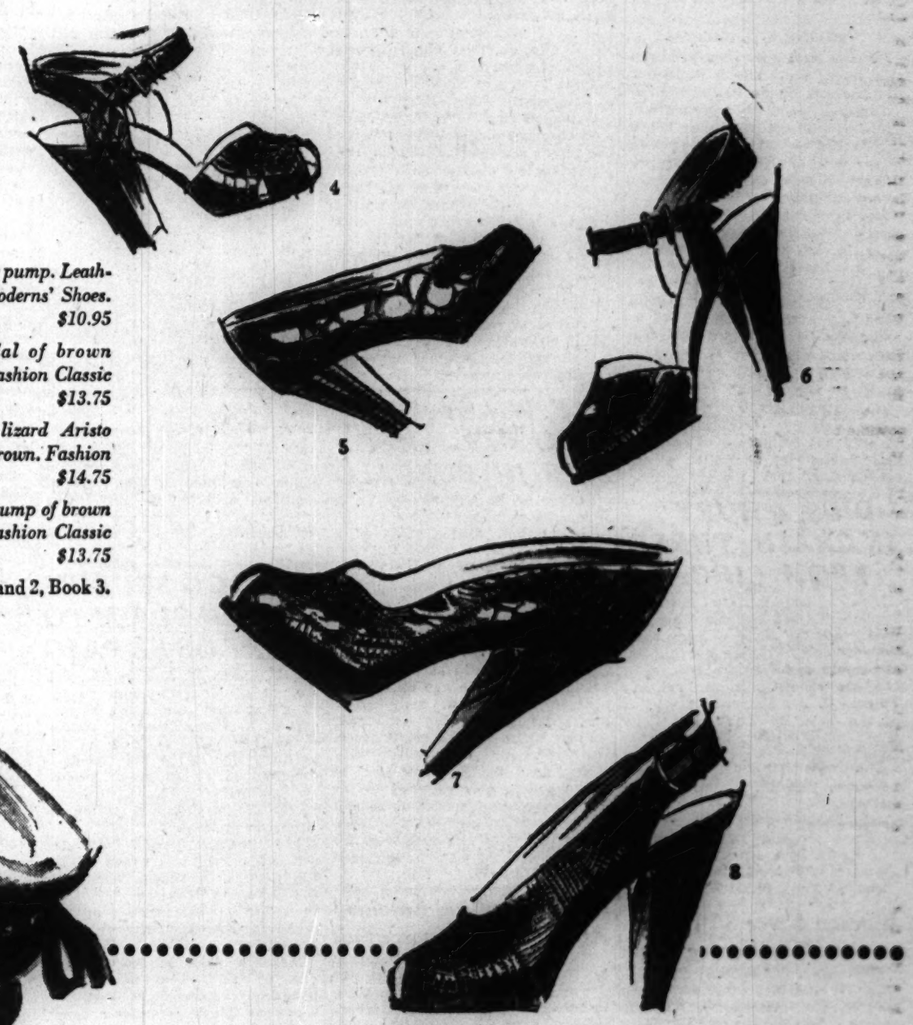

SIMPLY DRAMATIC
with your fall hat
CLASSIC EARRINGS, $4 to $8

Sparkling silver, gleaming gold in beautifully crafted earrings, designed in all simplicity. We've chosen them for you purposefully . . . keeping in mind the way you'll look this fall. Chosen them as a striking, dramatic paradox with your fall hat. Come see them today! You'll love them. Each style is in both sterling silver and gold-plated sterling.

Jewelry—First Floor, South, Wabash.

Also in Evanston, Oak Park and Lake Forest

$4

prices plus federal excise tax

MEAD WARNS U.S. FACES LOSS OF VITAL AIR RIGHTS

Protests Proposed Sale of Fields in Canada.

BY LAURENCE BURD.
[Chicago Tribune Press Service.]

Washington, D. C., Aug. 24.—Sen. Mead [D., N. Y.] protested today that the United States is in danger of losing invaluable peace time rights to use airfields in Canada and near by countries in which millions of American dollars have been invested during the war.

The senator made the protest at a hearing of the senate war investigating committee which is inquiring into plans for post-war handling of United States' property and interests in foreign countries.

Mead told the group that this country has poured millions of dollars into the construction of airfields in Canada, Newfoundland, and Labrador, and shared the cost on a 50-50 basis with Canada. The fields, he explained, have been used for bomber ferrying and other war operations.

Canada Wants to Buy Rights.

Under a recent draft agreement, however, Mead said, Canada plans to pay this country 77 million dollars in return for full Canadian post-war rights to the fields.

"This means that we would sell for 77 million dollars rights that might be worth more than seven times that much in the post-war aviation boom," Mead declared.

The senator said he was particularly disturbed over the potential sale, under the plan, of our interest in an air base at Goose Bay, Labrador, which, he added, has been proved beyond doubt the best stopover field on trans-Atlantic flights from the United States to Great Britain. The United States, Mead explained, invested 7 million dollars, or half the cost, in the field.

Neglecting U. S. Interests.

"If this deal goes thru," the senator said, "some one is neglecting the interests of the United States."

Foreign Economic Administrator Crowley, who was testifying before the committee, said he was not familiar with the prosopal, but presumably it was in the hands of the war department.

Mead replied that Crowley, as chief of foreign economic operations, should be informed of such matters and coördinate his operations with the army and navy to protect this country against losses in negotiations with other countries.

Crowley reiterated President Roosevelt's statement of yesterday that lend-lease should be continued to Great Britain and other allies after Germany is defeated and until Japan is beaten. Lend-lease, Crowley said, should be tapered off gradually to prevent disruption of our economy and that of other nations.

1 DIES, 4 HURT IN CRASH; THREE FROM CHICAGO

Mrs. Thomas Schmidt of Memphis, Tenn., was killed and four other persons, including three Chicago men, were injured yesterday in a collision of two automobiles near Ashkum, in Iroquois county. Those hurt are Thomas J. Schmidt, vice president of the Tri-State Equipment Company, Inc., Memphis, Tenn.; Samuel Malleck, 662 Diversey pkwy., Thomas Paganis, 1011 N. State st., and Garnet Browder, 1044 W. 69th st., all of Chicago.

John Summers, 67, Negro, of 4540 S. State st., was killed when he was struck by a truck at 47th and State sts. The truck was driven by Austin C. Funk, 38, of 74 E. 18th st.

Woman Saves 32 Years to Get Divorce Costs

Gloucester, N. J., Aug. 24 (AP).—Mrs. Theresa Naumann, 62, won a divorce today—after saving 32 years to pay the costs. She told Chancery Advisor William Burton she had "been saving and saving, but each time she almost had enough some one got sick and I'd have to spend the money for doctors." Her husband, George, 65, a Gloucester bricklayer, deserted her in 1912 after they had had five children, she said. They were wed in 1897.

ORPHAN ANNIE

Married

JEAN PARKER.

Los Angeles, Cal., Aug. 24 [Special].—Jean Parker, 26, motion picture actress, and Dr. Curtis Grotter, 33, former foreign newspaper correspondent and now in the insurance business in Hollywood, were married here today by Superior Judge Stanley Mosk.

SLAYS WOMAN, THEN HIMSELF IN TAVERN QUARREL

Charles Hoffman, 55, of 1924 S. Avers av., father of 10 children, shot and killed Mrs. Vera Janitis, 31, of 734 W. 31st st., then killed himself early last night in a quarrel in the Wilcott tavern at 2352 Blue Island av., Marquette police said.

Witnesses said Hoffman, who was a watchman, and Mrs. Janitis visited the tavern several times during the afternoon, and quarreled while they drank. Shortly after 6 p. m., Hoffman drew a .32 caliber automatic.

Mrs. Janitis screamed and turned to flee. Hoffman shot her in the throat and she fell dead 10 feet from the door. Hoffman then fatally shot himself in the head. The only witness to the shooting, Mrs. Mary Saratovicz, 49, of 2352 Blue Island av., cousin of the tavern owner, said she saw the couple quarreling, but could not hear what was said.

W. F. WILEY, 70, OHIO PUBLISHER, DIES IN BUFFALO

Buffalo, N. Y., Aug. 24 (AP).—W. F. Wiley, 70, publisher of the Cincinnati Enquirer, died tonight in a Buffalo hospital.

His physician, Dr. Pierce Taylor, said Wiley suffered a cerebral hemorrhage last night aboard a train en route from Boston to Cincinnati and was removed from the train at Buffalo.

Wiley was born in Tarlton, O. He began work at the age of 14 as a railroad construction gang water boy, but later attended Heidelberg college, Tiffin, O., and began teaching at 17.

He joined the Enquirer staff in 1899 when he was assigned to the paper's Washington bureau. In 1901 he was sent to Cincinnati as managing editor of the Enquirer, became general manager in 1918, and publisher in 1936.

High School Aid Enjoined Against Reno Divorce Suit

Grover C. Ramsey, 11 S. Austin blvd., assistant principal of the Steinmetz High school, was enjoined by Superior Judge John A. Sbarbaro yesterday from attempting to divorce his wife, Jeanne, a high school teacher, in any court outside of Cook county. Mrs. Ramsey said she had learned that her husband planned a divorce action in Reno, Nev. She is suing him in Superior court on the ground of desertion. They were married Sept. 14, 1919, and separated Dec. 16, 1939.

OVER A MILLION SALVAGED TIRES ROTTING IN FIELD

Rubber Collection of 1942 Forgotten.

New York, Aug. 24 [Special].—More than a million rubber tires are lying in a field at Naugatuck, Conn., near Waterbury, rotting in the sun of summer and the snow of winter.

A mountain of tires visible to motorists on the Waterbury-Bridgeport highway, the pile has been there since the rubber salvage campaign of 1942.

They are tires that were collected for salvage in the campaigns of 1942 and earlier—when government officials made appeals for old tires in the name of war time necessity, and when President Roosevelt asserted the need for old tires was so great he might have to confiscate every civilian tire in the country.

Adjoins Chemical Plant.

They were collected by Boy Scouts, and chambers of commerce all over New England.

The man made mountain adjoins the rubber regenerating plant of the Naugatuck Chemical company, a subsidiary of the United States Rubber company. Officials of the plant refused to comment on the pile or to say how many of the tires, if any, the factory is using.

In New York a spokesman for United States Rubber disclosed there were well over a million tires in the pile. He said a large percentage of them were truck tires, which contain more reclaimable rubber than ordinary automobile tires.

Little Need for It.

"The reclaiming of rubber was important until synthetic came in," he said, "and the country was saved by it after our sources of new rubber were cut off. Now there's little need for reclaimed rubber.

"That pile got low in 1942 and was built up in the drive then, but it's not new. It's always been there. It was bigger before the war than it is now."

A spokesman for the salvage division of the war production board agreed that the tires are virtually so much junk.

"We haven't collected rubber since May, 1943," he said. "We don't have enough reconversion plants even now to take care of what we collected in 1942. Our critical materials now are tin, paper, and rags. We don't need rubber."

MEXICO STUDIES BILL ON CLAIM TO PART OF EL PASO

MEXICO CITY, Aug. 24 (AP).—Settlement of Mexico's claim to the Chamizal area, comprising a good part of El Paso, Texas, by cession of another piece of land on the northern side of the Rio Grande is proposed in a bill being studied by Sen. Alfonso Flores, chairman of the Mexican senate foreign relations committee.

The Chamizal area—about 550 acres—formerly was south of the Rio Grande. A sudden change in the course of the river left it on the northern side and a good part of El Paso subsequently was built upon it.

Mexico's claim to the Chamizal was upheld by an international boundary commission, but nothing was done. Mexico opposes a money settlement.

U. S. ASSISTS IN FUNERAL FOR 35 BRITISH PUPILS

[Chicago Tribune Press Service.]

LONDON, Aug. 24.—American authorities have offered to defray the cost of the funerals for the 35 infants' school children killed when a Liberator bomber demolished the school at Freckleton, near Liverpool, yesterday.

The school children will be buried together Saturday in a communal grave in church grounds adjoining the school. American soldiers who had helped rescue survivors of the crash dug the grave.

With the death today of two royal air force men who were in a snack bar, also wrecked by the bomber, the toll rose to 56.

ODT Requests Civilians Stay Home Labor Day

Washington, D. C., Aug. 24 (AP).—Col. J. Monroe Johnson, director of the office of defense transportation, today asked civilians to abandon plans for Labor day travel on trains or intercity buses unless their trips are directly connected with the war.

OBITUARIES

Thomas A. Gregg.

Services for Thomas A. Gregg, who died Wednesday in Elmhurst hospital at the age of 72, will be held at 2:30 p. m. tomorrow in St. Mark's Episcopal church, Glen Ellyn. He was assistant to the operating vice president of the Sante Fe railway for 20 years. A native of North Carolina, Mr. Gregg was in the railroad business from 1889 to 1941, when he retired. He lived with a daughter, Mrs. K. N. Hyatt, 331 Phillips st., Glen Ellyn. He is survived by three other daughters and two sons.

John P. Behmiller.

Services for John P. Behmiller, 76, of 720 Arlington av., Des Plaines, who died Wednesday in the Northwestern hospital, Des Plaines, will be held at 9:30 a. m. tomorrow in St. Mary's church, Des Plaines. Mr. Behmiller, a retired farmer, was born in Des Plaines. His wife was the late Nellie Murphy Behmiller, whose parents were the first settlers in Des Plaines. Survivors include a son, John M., and a daughter, Mrs. Helena A. Sebastian.

Pvt. John Burchard.

Services for Pvt. John Burchard, son of John Burchard of Franklin Park, will be held at 2 p. m. tomorrow in St. Paul's Evangelical Reformed church, Franklin Park. He died Tuesday of injuries suffered when he apparently was struck by a hit-run driver Saturday. He was on furlough from a California camp. Survivors also include four sisters and a brother.

Lt. John A. Niemeyer.

Memorial services for Lt. John A. Niemeyer, 33, a former Chicago attorney who was killed in action in France June 14, will be held at 3 p. m. Sunday in the chapel of the First Presbyterian church. He entered the army in October, 1942, and went overseas last April. He is survived by his widow, Helen, 6128 University av., and his mother, Mrs. Matilda Niemeyer.

William H. Crane.

Services for William H. Crane, 47, formerly of Chicago, who died Wednesday at his home in Philadelphia, Pa., will be held Monday in Philadelphia. He was in the wholesale rug business. His brother, the Rev. Walter O. Crane, S. J., is a professor at Loyola university. He is also survived by his widow, Helen; two daughters, one son, and three sisters.

Thomas August Nickel.

Thomas August Nickel, 45, of 3222 Hartzell st., Evanston, superintendent of one of the Curtiss Candy company plants, died yesterday in Ravenswood hospital after a short illness. He is survived by his widow, Sylvia, and two sons, Raymond and Thomas. Services will be held at 3 p. m. tomorrow in a chapel at 1567 Maple av., Evanston.

Dr. A. T. Fisher.

Services for Dr. A. T. Fisher, 68, a dentist in Evanston for 40 years, will be held at 3 p. m. today in the chapel at 1460 Sherman av., Evanston. Dr. Fisher, who lived at 2522 Jackson av., Evanston, died Wednesday in St. Francis hospital. He is survived by his widow, Carrie, and a son, Terry Fisher Jr.

Pvt. John C. Shanahan.

A memorial mass will be said at 8:15 a. m. tomorrow in St. Pascal's church for Pvt. John C. Shanahan, killed in Normandy June 6. A plaque erected in his memory at Byron st. and Melvina av. will be dedicated at 3 p. m. Sunday. He was a football star at Steinmetz High school.

IMPROVED ELKS RE-ELECT GRAND LODGE OFFICERS

The Improved Benevolent and Protective Order of Elks completed its election of officers yesterday, reported that war bond sales, which will continue thru today, have amounted to more than $200,000, and will adjourn its convention sessions today, when adoption of resolutions will be the principal business. The convention is held in Forum hall, 43d st. and Calumet av.

The following named grand lodge officers were reëlected: James E. Kelley, Birmingham, Ala., grand secretary; Edward W. Henry, philadelphia, grand treasurer, and William C. Hueston, Washington, D. C., grand commissioner of education.

ILLINOIS LEGION RALLY STRESSES SERIOUS TOPICS

Springfield, Ill., Aug. 24 (AP).—More than 5,000 Illinois American legionnaires will open their 26th annual state meeting here, which this year has been stripped of frivolity and officially called a war conference.

Post-war and veterans' problems and election of officers will be the major business at the four day session, starting with an executive committee meeting tomorrow night.

Arthur Canty of Chicago, now senior vice commander of the Illinois department, is slated to succeed Dr. Leonard W. Esper of Springfield as state commander at Monday's election.

Few diversions from serious discussions are planned. Among the listed events are a mass induction of 500 honorably discharged veterans of World War II into the Legion, ritual team contests, a special memorial service at Lincoln's tomb, and an oration by Melvin Cornfield, winner of the Legion oratorial contest conducted among Illinois high school students.

Frolicking of past conventions has received an official frown, and the parade of uniformed Legionnaires, bands, and floats has been canceled for the first time.

CIO GETS FLOOD OF RESIGNATIONS IN PHILADELPHIA

Philadelphia, Pa., Aug. 24 [Special].—The resignations of hundreds of members of the CIO Transport Workers union, bargaining agent for employes of Philadelphia's transportation lines, today reached headquarters of the union by registered mail.

They were signed by men dissatisfied with the manner in which the union had handled their interests during the city-wide transportation tieup earlier this month over the upgrading of Negro trolley operators. Service was restored by the army and the Negroes continued as operators.

Andrew Kelly, a trolley pilot and former union organizer, said he had collected 1,000 resignations and that 400 others were mailed individually by discontended TWU members. James J. Fitzsimmons, international vice president of the TWU, refused to disclose the number of resignations received but insisted that 92 per cent of the Philadelphia Transportation company's 9,300 employes were loyal to the CIO union, which would leave a total of only 744 remaining.

12 DEAD, OTHERS MISSING AFTER MEXICAN STORM

MEXICO CITY, Aug. 24 (AP).—The tropical hurricane which hit Yucatan yesterday and moved toward the east coast of Mexico vanished today into rains that caused only light damage in the vicinity of Vera Cruz.

In Vera Cruz state 12 persons were killed and an undetermined number are missing in a sudden sweep of water from melting snow in the Orizaba volcano. The water swept thru the villages of Rio Blanco and Nogales, causing many houses to collapse. Most of the dead were crushed or drowned in them.

Thirty Die in Jamaica Storm.

KINGSTON, Jamaica, Aug. 24 (AP).—A tropical storm that laid waste sections of Jamaica killed about 30 persons and caused damage of more than $1,000,000, incomplete tabulations indicated today. Preparations went ahead to house thousands of homeless.

COMMITTEE TO MAP NATIONAL FITNESS PLAN HERE MONDAY

Ten members of a joint committee of the American Medical association and the National Council on Physical Fitness will meet at A. M. A. headquarters, 535 N. Dearborn st., Monday to plan a national program of physical fitness for school children and adults. The program is expected to be started about Oct. 1 instead of Sept. 1, as previously scheduled.

Col. Leonard G. Rowntree, chief of the medical division of the selective service system's national headquarters, is chairman of the joint committee, and Dr. Frank S. Lloyd, Washington, D. C., is secretary. A. M. A. members are Dr. Roscoe L. Sensenich of South Bend, trustee of the A. M. A.; Dr. Morris Fishbein, editor of the Journal of the A. M. A.; Maj. Gen. George F. Lull, deputy surgeon general of the army; Dr. William Stroud, Philadelphia, and Dr. L. A. Buie of the Mayo clinic, Rochester, Minn.

OFFICIAL WEATHER FORECAST

The United States weather bureau forecast for today and tomorrow and yesterday's table of records follow:

INDIANA: Fair and a little warmer today; tomorrow partly cloudy and warmer.

LOWER MICHIGAN: Fair and a little warmer today; tomorrow partly cloudy and warmer, scattered showers in northwest.

UPPER MICHIGAN: Partly cloudy and a little warmer today; tomorrow scattered showers and warmer; gentle winds becoming moderate today and fresh tomorrow.

WISCONSIN: Partly cloudy and warmer today; tomorrow scattered showers; cooler northwest portion in afternoon.

IOWA: Partly cloudy with scattered showers or thundershowers west and central portions and slightly warmer today; tomorrow thundershowers; cooler west and central portions; fresh winds occasionally strong in west portion today.

Place of observation. State of weather. Aug. 24, 7:30 p. m. Central war time.	Highest last 12 hours.	Lowest last 24 hours.	Precipitation last 24 hrs.
East central states—			
Carbondale, cloudy	79	63	...
Chicago, clear	72	54	...
Cincinnati, clear	77	56	...
Cleveland, cloudy	72	59	Tr.
Columbus, clear	73	52	...
Detroit, cloudy	69	51	...
Escanaba, cloudy	68	45	...
Grand Rapids, cloudy	73	43	...
Green Bay, clear	73	52	...
Indianapolis, cloudy	75	52	...
Louisville, cloudy	77	61	...
Madison, cloudy	80	47	...
Marquette, cloudy	65	51	Tr.
Memphis, cloudy	87	72	Tr.
Milwaukee, clear	69	55	Tr.
Nashville, cloudy	83	72	...
Sault Ste. Marie, cloudy	67	45	...
Traverse City, cloudy	71	45	...
West central states—			
Bismarck, cloudy	71	51	Tr.
Des Moines, cloudy	78	56	...
Dubuque, cloudy	79	53	...
Duluth, cloudy	70	42	...
Kansas City, cloudy	77	66	...
Little Rock, cloudy	90	76	Tr.
Minneapolis, cloudy	70	52	...
Oklahoma City, cloudy	94	77	Tr.
Omaha, cloudy	79	62	...
Rapid City, cloudy	78	57	Tr.
St. Louis, clear	76	62	...
Sioux City, rain	80	57	Tr.
Wichita, cloudy	83	68	.07
Williston, cloudy	73	M.	...
Eastern states—			
Atlanta, cloudy	90	72	...
Boston, clear	62	60	.04
Buffalo, cloudy	69	52	.15
Eastport, rain	60	M.	.41
New York, clear	76	63	Tr.
Philadelphia, cloudy	77	63	Tr.
Pittsburgh, clear	70	52	...
Washington, cloudy	76	64	.04
Gulf states—			
Abilene, cloudy	91	66	...
Amarillo, missing	M.	69	.02
Brownsville, cloudy	93	77	Tr.
El Paso, cloudy	81	60	.15
Fort Worth, cloudy	98	79	.15
Galveston, cloudy	90	80	...
Jacksonville, rain	95	71	.02
Miami, cloudy	86	75	...
New Orleans, cloudy	92	78	.04
San Antonio, cloudy	93	M.	...
Tampa, cloudy	92	75	Tr.
Mountain states—			
Albuquerque, cloudy	71	62	.05
Boise, cloudy	80	55	...
Cheyenne, cloudy	82	58	Tr.
Denver, rain	85	60	Tr.
Havre, cloudy	79	57	...
Helena, cloudy	78	54	.13
Phoenix, clear	105	77	...
Pueblo, cloudy	88	62	Tr.
Salt Lake City, clear	99	70	...
Pacific states—			
Fresno, clear	89	59	...
Los Angeles, clear	83	56	...
Portland, cloudy	69	60	Tr.
San Diego, clear	77	63	...
San Francisco, clear	64	54	...
Seattle, cloudy	66	M.	.45
Spokane, cloudy	75	57	Tr.
Yuma, clear	107	72	M.

M.—Missing.

LOOK for Coin Dealers Diamonds Gas—Butane IN THE RED BOOK
Chicago's Classified Telephone Directory

RUPTURED?
New Patented DOBBS TRUSS IS SANITARY (Can Be Washed) STRAPLESS BELTLESS BULBLESS
It holds the muscles together with a soft concave pad—Keeps Rupture tightly closed at all times while working, lifting, walking or swimming. Light weight, touches body in but two places. CANNOT SLIP. Reason should teach you not to place a bulb or ball in opening of rupture, which keeps Muscles spread apart.
SINGLE, $10—Free Examination—DOUBLE, $15
Free Demonstration—No Obligation
DOBBS TRUSS CO.
5 N. Wabash Ave., Suite 812
Corner Madison St.
Phone FRAnklin 5974 Hours, 10 to 6 Daily

Less Suffering from Sunburn!
Use 'Vaseline' Petroleum Jelly on sunburn and all minor burns. It's the first aid treatment used for burns on our battlefronts!

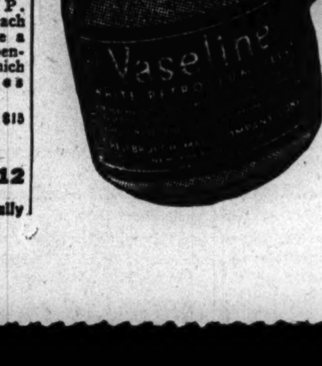

Your Flowers Will Comfort the Living

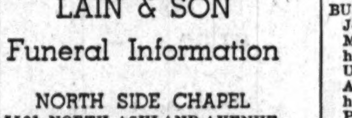

UNDERTAKERS

LAIN & SON
Funeral Information
NORTH SIDE CHAPEL
5501 NORTH ASHLAND AVENUE.
PHONE LONGBEACH 2646.

FRIDAY.
MERMILLION—Josephine, 9 a. m. in church.

SATURDAY.
CRILL—Bertha M. 2 p. m. at chapel.
GRISWOLD—Charles M. 3 p. m. at chapel.

SERVICES TO BE ARRANGED.
BLAIR—Anne.

LAIN & SON

SKEELES-BIDDLE
ALWAYS COMFORTABLY COOLED.

COLONIAL CHAPEL
7838 COTTAGE GROVE. RAD. 0220.
Private Parking Area.

C. H. JORDAN & CO.
FUNERAL HOME
200 E. ERIE, 1 block E. of Michigan.
90 YEARS SERVICE SUP. 7709

JOHN CARROLL SONS
"HOME FOR FUNERALS"
ERIE AT WABASH. WHI. 6060.
4542 RAVENSWOOD. LON. 0305.

MONUMENTS AND MAUSOLEUMS
CEMETERY MARKERS, MONUMENTS AT Savings. Sears-Roebuck, State-st., Basemt. Also at Irving Park and Cicero-av.

DEATH NOTICES

In Memoriam

DEAN—Evelyn Dean. In loving memory of our dear darling, who passed away one year ago today, Aug. 25, 1943:
Out of sight, but not out of mind;
God took her home, He knew she was kind.
Upright and just all of her days;
Loving and sweet in all of her ways.
Within our hearts she has not died
As she will always be on Heaven's side.
MOTHER, DADDY, SISTER, & BROTHER.

YOUNG—Ronald L. Young, 1939.
Our darling boy; we miss you so;
More than any one can know.
FOND PARENTS AND BROTHER.

Fraternal Notices

PARKWAY LODGE, NO. 1008, A. F. & A. M.—Members please attend funeral of Brother Frank Hembes, Saturday, Aug. 26, at 2 p. m., at chapel, 4920 Irving Park road.
S. W. NORBERG, W. M.,
ALLEN A. MENGER, Secy.

ALDRIDGE—Kenneth Aldridge, beloved husband of Irene Baks, brother of Raymond, Donald, and Thyra Scott, son-in-law of Edward and Pauline Baks. Funeral Saturday, 1:30 p. m., at residence, 7643 S. Campbell avenue, to Mount Greenwood cemetery. Information, Yards 6424.

ANDERSON—Olina Anderson of Crystal Lake, Ill., beloved wife of Charles B., loving mother of Charles H., Donald N., Russell E., and Ruth Goode, sister of M. O. Brown. At rest at chapel, 3834 W. Irving Park road, after 12 noon, Thursday. Services Friday, 2 p. m. Interment Rosehill.

APPELHOLM—Elna C. Appelholm of 10409 Emerald avenue, beloved wife of the late Claus, loving mother of Elna G. Pond, and the late Carl E. Skog. Resting at chapel, 10234 Michigan avenue. Services Saturday, 2 p. m. Interment Oak Hill. Member of Svea lodge, No. 14, I. O. S.

ARENBERG—Samuel D. Arenberg, of Sovereign hotel, beloved husband of Bessie, devoted son of the late Israel and Anna, dear brother of Hilda, Ben, Maurice, Ethel, Eli, and the late Abraham. Services Friday, 1 p. m., at chapel, 5206 Broadway. Interment Westlawn. Please omit flowers.

BANNON—Katherine A. Bannon, nee McKeon, of 1051 N. Central avenue, beloved wife of the late Patrick, loving mother of Hugh, Mrs. Mary Madl, and Mrs. Catherine Page. Funeral Saturday at 11 a. m. from funeral home, 5018-20, Chicago avenue, to St. Angela's church. Interment All Saints'. Member of Caraher court, W. C. O. F., and L. C. B. A., branch 1220.

BARCROFT—Phyllis Barcroft, Aug. 23, Lake Forest, Ill., wife of Dr. D. T. Barcroft, dear mother of Victor and Jimmie Barcroft, daughter of Walter Nordgren, sister of Philip and John Nordgren. Memorial service Sunday at 4 p. m., Christian church, Magnolia and Ainslie.

BEHMILLER—John P. Behmiller, 720 Arlington avenue, Des Plaines, beloved husband of the late Nellie [nee Murphy], loving father of John M., Helen A. Sebastian, and the late Marion Turner, grandfather of Mary Ellen, Veronica, and Rose Ann Sebastian. Resting at funeral home, Lee and Perry street, Des Plaines. Funeral Saturday, Aug. 26, 9:30 a. m., at St. Mary's church, Des Plaines. Interment All Saints'.

BERNOSKA—John Bernoska, suddenly, of 2150 S. Marshall boulevard, beloved husband of the late Louise [nee Koller], fond father of Erwin, Willard, Arthur, and the late Mildred, brother of James, and the late Ann Schenkel. Resting at funeral home, 2534 S. Pulaski road, where services will be held at 2 p. m., Saturday, Aug. 26. Interment Woodlawn cemetery.

BIBEL—Bernadine Bibel [nee Ringelstein], beloved wife of the late William O., fond mother of Sgt. Louis of the U. S. A., Rosalin Mariotti, William, and Richard. Funeral Saturday, Aug. 26, at 9:30 a. m., from funeral home, 2950-58 Fullerton, at Sacramento boulevard, to St. Sylvester church. Interment St. Joseph's cemetery. Bel. 3300.

BOONE—Marie Boone [nee Flynn] of 8241 S. Elizabeth street, beloved wife of the late Clifford, loving daughter of Catherine, and the late Patrick Flynn, fond sister of Joseph, Patrick, John, Dennis, Thomas, and Theresa. Funeral Saturday, Aug. 26, 11 a. m., from funeral home, 1241 W. 79th street, to St. Sabina's church. Burial Mount Olivet.

BOURGET—See Lorraine Britt notice.

BOUTOS—Aviation Radioman 2/C Nicholas J. Boutos, U. S. N., 32, killed in action in the South Pacific, son of Mrs. Angel Boutos, 4206 Greenwood avenue. Memorial services will be held at 11 a. m. Sunday in St. Nicholas' church.

BRITT—Lorraine Bourget Britt, Aug. 23, 1944, beloved wife of William P. Britt, mother of William P. Jr., and Margaret Britt, daughter of Frank and Marie Bourget, sister of Mrs. Margaret Brennan and Lt. Frank E. Bourget Jr., U. S. A. Funeral Saturday, 10:30 a. m., from funeral home, 6311 N. Clark street, to St. Matthias' church. Interment All Saints'.

BURCHARD—Pvt. John Burchard, son of John and the late Ida, brother of Mrs. Mary Hussar of Schiller Park, Mrs. Wilhelmina Deckert of Chicago, Pvt. Fred, U. S. A., overseas, George, Genevieve, and Alma of Bensenville. Resting at funeral home, 9568 Belmont avenue, Franklin Park, until 12 noon, Saturday. Services at St. Paul's Ev. Ref. church, Franklin Park, 2 p. m. Interment Eden.

BURKE—Thomas Burke, beloved husband of the late Mary Lawless Burke, fond father of Catherine Girard, brother of John Burke. Funeral Saturday at 9 a. m. from his late residence, 1017 S. Monitor avenue, to St. Frances of Rome church. Interment Mount Carmel.

CARWILE—The Rev. James A. Carwile of Syracuse, Ind., formerly of Maywood, beloved husband of Elizabeth, fond father of Mrs. Florence Jensen, Mrs. Virgil Catlin, Mrs. John Killinger, Mrs. Harry Carter, Mrs. Lyle Kell, Gerald A., and Paul H. Resting at funeral home, Lake street, at 2d avenue, Maywood, until noon Saturday. Lying in state at First Baptist church, Maywood, from noon until time of service Saturday, 2:30 p. m. Interment Mount Emblem.

CONNERY—Tech. Sgt. Henry J. Connery, formerly of 6234 Winthrop avenue, killed in action in Burma on July 27, beloved son of Mary [nee Murnane] and the late Michael M. Connery, fond brother of William M., Mrs. Josephine C. Kane, John M., Mrs. Elizabeth C. Lyons, Mrs. Aileen C. Norton, Sister Mary Immaculata, B. V. M., and Mrs. Margaret M. Drews. Memorial mass at St. Gertrude's church, Glenwood and Granville avenues, Saturday, Aug. 26, at 10 a. m.

CRILL—Bertha M. Crill of 4536 Magnolia avenue, Aug. 23, 1944, beloved wife of William C. Crill, loving mother of Betty Mae and Sgt. William S. Crill, U. S. M. At chapel, 5501 N. Ashland avenue, where services will be held Saturday, Aug. 26, 2 p. m. Interment Graceland.

DAMATO—Carl Damato of 830 N. Avers avenue, beloved son of Peter and Ida [nee Ardenti], brother of Marie Guardian, Catherine Camis, Frank Nicholas, Dorothy Freese, Anne Guardian, Lucille, Corp. Peter, U. S. M. C., Adeline, and Sgt. Eugene, U. S. A. Funeral from chapel, 3901 W. Chicago avenue, Monday, Aug. 28, 9 a. m., to Our Lady of the Angels church. Burial St. Joseph's. Nev. 2828.

DAMLER—Katie Damler, nee Dieckmann, Aug. 21, 1944, beloved wife of the late Charles H., loving mother of Alma. Services at funeral home, 1104 Waukegan road, Glenview, Ill., Friday, Aug. 25, at 1:30 p. m., thence to St. Paul's House Memorial chapel, 3830 N. California avenue, Chicago, at 3 o'clock. Interment Graceland cemetery.

DEKKER—Henry A. Dekker, father of John and Claude, grandfather of Catherine, John Jr., and Alvin Henry. Services at 2 p. m. Saturday at funeral home, 229 S. Main street, Lombard. Interment Forest Hill cemetery.

DUKE—Charles T. Duke, late residence 733 Hayes avenue, Oak Park, beloved husband of Louisa Duke, loving father of Mrs. F. Violet Galpin, Horace, and Mrs. Lillian Kipp. Services Saturday, Aug. 26, 2 p. m., at funeral home, 412 N. Austin boulevard, Oak Park. Interment Mount Emblem cemetery. Member of Melrose Abbey lodge, No. 976, A. F. & A. M. Information, call Palisade 6420.

EILERT—Antonia Eilert, beloved wife of the late Herman, fond mother of Herman J., Josephine, Anthony F., Gertrude, Lawrence, and Frank J. Funeral Saturday, Aug. 26, 9 a. m., from late residence, 2453 Byron street, to St. Benedict's church. Burial St. Joseph's. Hum. 1717.

ENARSON—Marie Radtke Enarson, late of 4701 Magnolia avenue, wife of August, mother of Mrs. Ida Beouly. Services Saturday, Aug. 26, 3 p. m., at funeral home, 5200 N. Western avenue, corner Foster. Interment Irving Park cemetery.

ERICKSON—Mary E. Erickson, nee Landin, beloved wife of the late Charles, fond sister of Mrs. Aina Valiaho. Funeral Saturday, Aug. 26, 1:30 p. m., at funeral home, 3026 Belmont avenue. Interment Ridgewood cemetery. Inf., Jun. 4200.

FISHER—Dr. A. T. Fisher, D. D. S., of City National Bank building, Evanston, Ill., husband of Carrie Fisher, father of Terry Fisher Jr. Service Friday, 3 p. m., at chapel, 1460 Sherman avenue, Evanston. Interment De Witt, Mich.

FLYNN—See Marie Boone notice.

FOSTER—Elizabeth J. Foster of 822 Oakwood boulevard, wife of V. J. Foster, sister of J. S. Caraher, Mrs. S. Leech, and Mrs. M. Hamman. Resting in chapel, 4141 Cottage Grove avenue. Services Saturday, Aug. 26, at 2 p. m. Interment Oak Woods.

FRANKLAND—Pvt. 1st Class Edward G. Frankland of 3006 N. Parkside avenue, killed in action in France July 13, dear husband of Laurette, nee Mullens; beloved son of Edward and Anna, nee Lloyd; brother of Marjorie Check and Betty, grandson of George W. Lloyd.

FRITZ—Katherine Wendling Fritz, nee Yunker, wife of the late William, dear mother of Gregor and Henry Wendling and Minnie Chibucos, five grandchildren, fond sister of Henry Yunker of Canada, mother-in-law of Ted Chibucos, Olga and Dorothy Wendling. Remains at chapel, 7032 Wentworth, until noon Friday. Funeral Friday, Aug. 25 at 1:30 p. m. at St. Peter's Lutheran church, 7400 Michigan avenue. Interment Mount Greenwood.

GENTILE—Anthony A. Gentile of 5513 W. Van Buren street, beloved husband of Emily [nee Maulella], fond father of Mrs. Frances Russo, Michael J. and Anthony Jr., son of the late Mr. and Mrs. Michael Gentile, brother of the late Dr. Joseph S. Gentile and Mrs. Ermina Buonfiglio. Funeral from chapel, 2809 W. Harrison street, Monday, Aug. 28, 9 a. m., to Resurrection church. Burial Mount Carmel cemetery. Nevada 2828.

GLASSCOTT—Gertrude McNamara Glasscott, 4724 W. 13th street, Cicero, beloved wife of the late Thomas, loving mother of Eileen Thomas, sister of Nellie Mulherin, Thomas and Howard McNamara. Funeral Saturday, 9:15 a. m., from chapel, 4817 Madison street, to St. Columbkille's church. Burial Mount Carmel. Aus. 1137.

GRANATH—Alma A. Granath, Aug. 23, 1944, late of 1707 Rascher avenue, beloved wife of the late Emil, dear mother of Axel Granath. Funeral Saturday, 1 p. m., at chapel, 5149-51 N. Ashland avenue, at Foster. Interment Rosehill. Lon. 5147.

GREGG—Thomas A. Gregg, Aug. 23, of 331 Phillips avenue, Glen Ellyn, beloved husband of the late Dora B., fond father of Carl R., Miriam Hiatt, Ruth Herne, Helen March, Thomas A., and Dixie Orth. Resting at chapel, 493 Main street, Glen Ellyn. Services Saturday, 2:30 p. m., at St. Mark's Episcopal church, Glen Ellyn. Interment at Glen Ellyn.

GRISWOLD—Charles M. Griswold of 1651 Edgewater avenue, Aug. 23, 1944, beloved husband of Ina M. Griswold, fond father of Richard H., U. S. N., and Priscilla A., dear brother of Ruth G. Carberry of Cedar Rapids, Ia. At chapel, 5501 N. Ashland avenue, where services will be held Saturday, Aug. 26, at 3 p. m. Interment Rosehill.

HALL—Arthur Hall, late of 1640 N. Monitor avenue, beloved husband of Hilda, nee Scramstad; fond father of Grace Grotte, grandfather of Jacqueline Grotte, brother of Francis Hall and Florence Hengel. Funeral Saturday, Aug. 26, at 1:30 p. m. from funeral home, 5350 W. North avenue, to Good Samaritan church, Humphrey avenue and Lemoyne street, Oak Park. Burial Mount Emblem. Mer. 9890.

HAYDON—Rosa A. Haydon, in Clearwater, Fla., Monday, mother of Maude Sullivan, Grace Contos, Marie Hoesten, Harvey, Russell, and Marshall Haydon. Resting in chapel, 134 S. York street, Elmhurst. Services Friday at 2 p. m. Interment Elmlawn.

HEMBES—Frank Hembes, late of 5505 Cullom avenue, beloved husband of the late Anna, dear father of Dorothy Mistarz, fond brother of Margaret Scheuer, John, and Kate Clifford. Funeral Saturday, 2 p. m., at chapel, 4920-24 Irving Park road, under auspices of Parkway lodge, No. 1008, A. F. & A. M. Member of Lincoln Park chapter, No. 177, R. A. M. Interment Irving Park cemetery. Kil. 6220.

HOLLAND—Flora Holland, nee Jameson, late of 3148 Wilson avenue, beloved wife of Harry, fond mother of Arthur, Corp. Max, U. S. A., and Mildred Levi, fond grandmother of Anita, Eugene, and Judith, sister of Edward Jameson. Funeral Friday, 11 a. m., at chapel, 3021 Lawrence avenue. Interment Westlawn. Please omit flowers.

HYLAND—Helen J. Hyland, beloved wife of the late Carl, loving mother of Fred L., P. O. 2/C, U. S. N. and Dorothy M. Thompson, dear sister of Lester W. Conklin. Funeral Saturday, 10 a. m., from chapel, 6000 S. Halsted street, to Our Lady of Solace church. Interment St. Mary's. Normal 2121.

INGOLIA—See Charles Rottum notice.

JANICKI—Constant Janicki, 3404 S. Aberdeen, beloved husband of Frances, father of Frances Szymkowiak, Catherine Cielski, Agnes Turzynski, John, Frank, and Joseph. Funeral Monday, Aug. 28, 9:30 a. m., from chapel, 1059 W. 32d street, to St. Mary of Perpetual Help church. Interment Resurrection cemetery. Information, Yards 6424.

JONES—Julia Munger Jones, Aug. 24, beloved mother of the late Bray M. Interment Oshkosh, Wis. South Shore 8822.

KELLY—John P. Kelly, beloved husband of the late Nan, nee Dillon; fond father of Mrs. Jane Daum, John D., Joseph A., and the late Helen Kelly. Member of Retired Firemen's association. Services Saturday, at funeral home, 5200 N. Western avenue, corner Foster, to St. Matthias church. Interment All Saints'.

KLEINSCHMIDT—Frederick John Kleinschmidt, Aug. 24, 1944, late of 3636 Grand boulevard, Brookfield, Ill., beloved husband of Esther, fond father of Donald, brother of Mrs. Carrie Vincent and Miss Amelia Kleinschmidt. Funeral Saturday, Aug. 26, 1:30 p. m., at funeral home, 3745 Grand boulevard, Brookfield, Ill. Interment Rosehill cemetery. For information call Brookfield 3800.

KOBERNUS—Emil Henry Kobernus, Aug. 24, of 4901 W. Hubbard street, beloved husband of Marguerite E., father of Jane E., Emil Jr. of U. S. N., and Margaret H., brother of George M. Funeral notice later. At rest at chapel, 214-216 S. Western avenue, at Jackson boulevard.

KULLING—Anna M. Kulling, late of 5118 Winona street, beloved wife of Henry, loving mother of Vivian, Vesuvius, and Orville, sister of Henry and John Lassahn. Services Saturday, 1:30 p. m., at funeral home, 4553-61 Milwaukee avenue. Interment Acacia Park.

LARSEN—Martin [Bill] Larsen Jr., ship's cook 1st class, U. S. N. R., in England Aug. 13, 1944, beloved husband of Rose, nee McCuddy; loving son of Anna and Martin Larsen of 7300 S. Lafayette avenue, beloved brother of Myrtle Desmud, Kalamazoo., Mich. Memorial requiem mass Saturday, Aug. 26, 10 a. m., at St. Peter's church, Polk and Clark. Member Chicago Policemen's Benevolent association, Chicago Patrolman's club.

LIPMANOWICZ—Mieczyslaw Lipmanowicz, Aug. 23, 1944. Funeral Friday, 8:30 a. m., from 1200 Belden avenue, to St. Joseph's cemetery. Michigan 1535.

MANNINA—Saverio Mannina, beloved husband of the late Rose, father of Catherine Dorsano, Della Mazzone, Josephine Paran, Jack, and Anthony. Funeral Saturday, 9 a. m., from chapel, 3225 W. Harrison street, to Holy Family church. Interment Mount Carmel. Kedzie 6622.

MARCUS—Sam [Honey] Marcus, beloved husband of Corrine, fond father of Milburn, brother of Louis of Philadelphia, and Sadie Meltsoff of New York City, son-in-law of Lillie Vorenberg, cousin of Hazel Wald. Funeral Friday, Aug. 25 at 2 p. m., at chapel, 936 E. 47th street. Interment Acacia Park mausoleum.

MASSMAN—Louise Massman, beloved daughter of the late Theodore Massman, fond sister of Mrs. Minnie Merritt, Louis, John, Frank, George, and Dorothy Massman, and the late Mrs. Anna Frase. At rest at chapel, 5831 W. Chicago avenue. Services Saturday at 2:30 p. m. Interment Forest Home.

MAZZONE—See Saverio Mannina notice.

McCORMACK—Frank J. McCormack, husband of the late Ida Gruner McCormack, father of Mrs. Edna Cunningham. Services 1:30 p. m. Saturday at chapel, 1648 W. 63d street. Interment private.

MICHEL—George C. Michel of 4241 W. 21st street, beloved husband of the late Elizabeth Michel, brother of Mrs. Clara Nash and William J. Michel. Funeral Saturday, 3 p. m., at funeral home, 2307 S. Laramie avenue. Interment Waldheim. Cicero 200.

MUSKER—See Emil Kobernus notice.

NIELSEN—Edward Nielsen, 1921 N. Kerstone av., beloved grandfather of Dorothy Ruth Chapman and great grandfather of William and Ronald Chapman. Services Saturday, 3 p. m., at funeral home, 3301 Fullerton av. Interment Mount Olive. Member of D. B. S., No. 17.

NEUMAN—Pvt. Charles J. Neuman, U. S. A., in action in France, Aug. 1, 1944, beloved son of Charles Sr. and Ida, nee Janke; fond brother of Robert, Corp. Clarence, U. S. A. A. F., and Kenneth. Memorial services Sunday, Aug. 27, 10 a. m., at Trinity Evangelical church, Damen avenue at 22d place.

NICKEL—Thomas August Nickel, Aug. 24, 1944, of 3222 Hartzell street, Evanston, Ill., husband of Sylvia Nickel, father of Raymond and A. S. Thomas Nickel, U. S. N. R., brother of Frank and Henry Nickel. Service 3 p. m., Saturday at chapel, 1567 Maple avenue, Evanston. Interment at Memorial Park cemetery.

NORTON—Lt. Joseph P. Norton, U. S. A. A. F., formerly of 1331 N. Austin boulevard, killed in action over Germany, May 28, beloved son of Andrew A. and Mary [nee Ballard], fond brother of Honor Marie, Pvt. William F., U. S. A. A. F., and Robert A. Memorial mass Saturday, Aug. 26, at 10:30 a. m., St. Angela's church, Massasoit and Potomac avenues.

OHRT—Lottie Ohrt, beloved mother of Florence Swanson and Master Sgt. Leroy, U. S. A., sister of Fred Ruhlemann. Funeral Saturday at 1:30 p. m. at chapel, 3100 Irving Park road, to Montrose.

OLSEN—Inga Olsen, formerly of 1448 Farragut avenue, passed away Aug. 19 at Santa Monica, Cal., beloved wife of Ole T. Olsen, dear mother of Hilda and Ruth Birkelund, Ocean and Leif Olsen, and the late Agnes Harper. Will rest in chapel, 5149-51 N. Ashland avenue, at Foster, after Friday noon. Funeral Saturday at 3 p. m. Interment Rosehill. Lon. 5147.

PAYNE—Lt. Owen Payne, killed in India, June 22, beloved son of Paul Payne and Lauretta Payne Borsch, brother of John and Gertrude Payne. Memorial mass, 9 a. m., Saturday, at St. Carthage's.

PAYTON—Ensign John J. Payton Jr., U. S. N. R., killed in action in South Pacific, July 19, 1944, beloved son of John J. and Esther, nee Seth: fond brother of Y. 3/C. James R., U. S. N. R. Memorial mass, 9:30 a. m., Saturday, Aug. 26, Our Lady of Peace church, 79th and Jeffery.

PFISTER—Marie Pfister, Aug. 22, 1944, beloved wife of Victor, loving mother of Marie Bailey, Ethel A. Sikora, Walter J., Charles F., Sk., 3/C, U. S. N., and Irene Johnson, grandmother of four grandchildren. Funeral Saturday, Aug. 26, 9:30 a. m., from chapel, 2114 Irving Park road, to St. Mary of the Lake church. Interment St. Joseph's cemetery.

PISKAC—Pvt. George E. Piskac. A memorial service will be held by Bloch B Y, Zone 29, Berwyn, Ill., on Aug. 27, 2 p. m., at 2500 S. East avenue, Berwyn.

POWER—Pvt. 1st Class John F. Power, U. S. M. C., killed in action somewhere in the Southwest Pacific, beloved son of Kathryn and Edward F. Power, brother of Lt. E. J. Power, M. M. 3/C Robert V. Power, U. S. N., Corp. William I. Power, U. S. M. C., Margaret, Zeta, and Rosemary. Memorial mass Monday, 9 a. m., at St. Cajetan's church, 112th street and Artesian avenue.

RADDATZ—Fred Raddatz, dearly beloved husband of the late Emma Schultz Raddatz, fond father of Alma Giermann, Emma Noffke, Alice Shanahan, Bertha Zimmerman, and Fred, grandfather of 12 grandchildren. Resting at daughter's residence, 6228 S. Mozart street, where services will be held Saturday, Aug. 26, at 1:30 p. m. Interment Archer Woods cemetery. Prospect 8300.

ROTTUM—Charles Rottum, beloved husband of Lillian, nee Molinare; father of Anthony, Eva Hruby, Camille and Ralph Ingolia. Funeral Friday, 10:30 a. m., from chapel, 4817 Madison street, to Resurrection church. Austin 1137.

RYAN—John W. Ryan, beloved son of the late Elizabeth and James Ryan, brother of Minnie Twohey, uncle of Mrs. Helen Babbington. Funeral Saturday, 9:30 a. m., from parlor, 67th street and Dorchester avenue, to St. Laurence's church. Interment Mount Olivet.

SCHOENBORN—Annie Schoenborn, in Fort Atkinson, Wis., beloved wife of the late Dr. Benjamin Schoenborn, fond mother of Dr. B. V. Schoenborn, grandmother of Winifred Richards. Funeral Saturday, Aug. 26, 9 a. m., from funeral home, 1241 W. 79th street, to St. Sabina's church. Burial St. Boniface cemetery.

SEHM—Clara Sehm, formerly of 2457 Sunnyside avenue, dear friend of Mrs. Mary Fritsche. Services Saturday, Aug. 26, 1 p. m., at funeral home, 5200 N. Western avenue, corner of Foster. Interment Waldheim. Please omit flowers.

SEMRAU—John Semrau of 2847 N. Richmond street, dear son of the late Augusta and Herman, fond brother of Pearl, Olga, Ida, and the late August. Services Monday, Aug. 28, 1:30 p. m., at funeral home, 2056-58 Belmont avenue. Interment Concordia cemetery.

SHALLEAN—Marlene Shallean, Aug. 24, late of 1852 Barry avenue, beloved daughter of Harold Shallean and Vera Snyder, fond granddaughter of Edwin and Edna Kappeler and Oscar F. Nerz, stepdaughter of Claude Snyder. Funeral Saturday, Aug. 26, at 3 p. m., at funeral home, 2056-58 Belmont avenue. Interment Acacia Park cemetery.

SHANAHAN—Pvt. 1st Class John C. Shanahan, killed in France, June 6, loving son of Martin M. and Margaret Shanahan [nee Lynch], fond brother of Martin M. Jr., Loretta Hillesheim, Margaret McHale, Marie Dietz, Catherine, Edward, and Thomas. Memorial mass Saturday, Aug. 26, 1944, at 8:15 a. m. at St. Pascal's church, Irving Park road and Melvina avenue. A memorial dedication will be held Sunday, Aug. 27, 1944, at 3 p. m., Byron and Melvina avenue.

SCHROEDER—Julia Zitnik Schroeder, beloved wife of Charles H. Schroeder, fond mother of Pvt. 1st Class Joseph Charles Bahoner, sister of Charles Zitnik, Al and William Laurich, and Carolyn Rens. Funeral Saturday at 9 a. m. from chapel, 3604 Ogden avenue, to Blessed Sacrament church. Interment Mount Carmel.

SEERY—Patrick Seery, beloved son of the late Patrick and Mary Killion Seery, brother of Mrs. Margaret Smith, Mrs. Catherine McGee, Michael, and the late Sister Mary Raymond. Funeral Saturday at 9:30 a. m. from funeral home, 5435 S. Halsted street, to Visitation church. Interment Mount Olivet. Omit flowers.

STAFFORD—F. P. Stafford, Aug. 23, 1944, of 2757 Pine Grove avenue, husband of Verna L., father of Sgt. F. J., U. S. M. Resting at chapel, 2701 N. Clark street, until 6 p. m. Friday. Interment Omaha, Neb.

STEINER—George M. Steiner, beloved son of Catherine and the late George, fond brother of Arthur, Margaret Cunningham, John, Elmer, Gertrude Svachula, Catherine Ochota, and Ralph. Funeral Saturday at 9 a. m. from chapel, 3100 Irving Park road, to Immaculate Heart of Mary church. Interment St. Joseph's cemetery.

STUCZYNSKI—Michalina Stuczynski, Aug. 23, 1944, of 2037 W. 19th street, beloved wife of the late Vincent, dear mother of Sophie Andrewcetti, Sigmunt, Mae Kramer, Angeline Hardek, Albert, and Constance Whitson. Funeral Saturday, Aug. 26, at 9:30 a. m., from funeral home, 2100 W. 18th place, to St. Ann's church. Interment Resurrection. Canal 1759.

SYMON—Margaret Symon [Symonowicz] of 1339 N. Hoyne avenue, beloved daughter of the late John and Magdalene Symonowicz, fond sister of Edward, Antoinette Thomas, Mary Malina, and Stanley. Funeral Saturday at 9 a. m. from funeral home, 2315 W. North avenue, to St. Aloysius' church. Interment St. Casimir cemetery. Inf., Hum. 0949.

TEBBENS—George W. Tebbens, beloved husband of Anne, nee Wanat. Funeral Friday, Aug. 25, at 1:30 p. m., at funeral home, 4013 Harrison street. Interment Waldheim cemetery. Ked. 7007.

WICHLIDAL—Frank Wichlidal, beloved husband of the late Pauline, nee Radke; fond father of Marie Heckmueller, loving brother of Tony Wichlidal. Funeral Saturday, Aug. 26, 10:30 a. m., from chapel, 2834 N. Southport avenue, to St. Alphonsus' church. Interment St. Joseph's cemetery.

WILKINSON—J. E. [Bill] Wilkinson, dear husband of Eleanor, nee Damiani; fond father of Jane, brother of Margaret of Des Moines, Ia., Muri of Rockford, Ill. Funeral service Saturday at 2 p. m. at funeral home, 2118 Lawrence avenue, Entombment Acacia Park. Duluth, Minn., papers please copy.

YOUNG—Pvt. 1st Class Barnett [Buddy] Young, U. S. A., in action in France, July 23, dearly beloved son of Anne and Herman Young of 5527 Washington blvd., beloved brother of Pvt. 1st Class Seymour [Teemy] Young, U. S. A. A. F. Memorial services Sunday, Aug. 27, 3:30 p. m., at Cong. B'nai Israel of Austin, 5433 W. Jackson blvd.

DEDICATION ANNOUNCEMENTS

AMES—A monument will be dedicated to the memory of Herman F. Ames Sunday, Aug. 27, at 2 p. m. at Westlawn cemetery, Montrose avenue.

GUARD NEGROES AFTER MOB BARS FLORIDA TRIAL

500 Militiamen on Hand to Prevent Violence.

Tallahassee, Fla., Aug. 24 [Special].—More than 200 Florida state guardsmen armed with machine guns and tear gas late today escorted three Negro men in a hurried removal to the state prison at Raiford after the start of their trial on charges of raping a soldier's wife had been temporarily balked by mob action.

High tension thruout the area also prompted Circuit Judge W. May Walker at Quincy to transfer the trial to Gainesville, about 160 miles southeast of here, after State's Atty. O. C. Parker Jr., had told him that "great bloodshed and loss of life might result" if the hearing were held in Quincy.

The Negroes, Fred Lane, 19, James Davis, 16, and James Williams, 26, are charged with taking the 20 year old white girl from her car the night of July 30 and each raping her. Then they shot her in the head, hid her body in a woods, covered it with twigs and branches and left her for dead, it was charged.

"Victim" Recovered.

However, her wound was only superficial and she has recovered. She is an employe at the state hospital for the insane at Chattahoochee. The attack took place near Chattahoochee, where she lives, as she was driving home from a beauty parlor appointment in Quincy.

The Negroes' trial was to have opened this morning at Quincy, seat of Gadsen county. But the defendants, who had been held in the Leon county jail at Tallahassee, 26 miles from Quincy, did not arrive for trial.

For nearly six hours the judge and venire waited for the Negroes. Then is was disclosed that law enforcement officers had attempted to take them to Quincy early this morning but had encountered a road blockade en route.

Kept Out of County.

"The officers were prevented from entering Gadsen county," Prosecutor Parker told Judge Walker, "by a large group of persons who appeared to be intent on preventing the Negroes from being tried."

Because of the tension over the case, Gov. Spessard L. Holland had announced that the court would be given adequate protection and yesterday called out seven companies of state guardsmen, about 500 men. The uniformed militiamen began assembling in Quincy late yesterday. During the night an early today about half of them moved to Tallahassee to reenforce the guards protecting the jail here.

Gov. Holland appeared personally at the Tallahassee jail this morning and conferred with Maj. Gen. Albert Blanding, head the action division of the state defense council; Gen. Vivian Collins, state adjutant general, and J. J. Gilliam, director of the state public safety department.

Following their meetings, the guardsmen took the Negroes to the state prison, 140 miles east of Tallahassee and 30 miles from Gainesville, where the trial now will be held.

FUR BURGLARS BUSY AGAIN.

After smashing a display window with a piece of cement from a broken sidewalk, burglars yesterday stole a $250 fur coat from the Avalon Style shop, 4243 Archer av., the owner, Leo Slavik, reported to police.

THE GUMPS

MIN TOLD ME YOU HEARD FROM BIX.- QUITE A HAPPY THRILL, EH?
ON THE CONTRARY, ANDY.-
SOMEHOW IT OPENED THE FLOODGATE OF MEMORY ABOUT DEAR BIM--
GUS EDSON
I STILL CAN'T BELIEVE IT- YET A MONTH HAS PASSED SINCE HIS PLANE--
A LETTER, MR. GUMP.
IT'S IN BIM'S HANDWRITING!!
QUICK! OPEN IT!

DAY by DAY on the FARM

By BEN MARKLAND

August 24, 1944.

FAIRLY heavy rains soaked the fields on both the Wheaton and Fox River farms Wednesday morning. Altho no rain gauge is in operation on either farm, the men believe the rainfall totaled about half an inch.

The rains will help the late corn and more important, will alleviate the threatened pasture shortage. Grass pastures are greening as a result of the rain, and alfalfa fields which are to be used as substitute pastures were revitalized by the showers.

Rain Assures Pasturage.

On the Fox River farm the men were facing a difficult decision which was solved by the rainfall. The Aberdeen-Angus herd was fast depleting the field of green stuff, which was short because of the long summer drouth. The farm manager had harvested the second cutting of alfalfa, and was considering cutting some of his corn to feed to the Angus. The rain was heavy enough to insure that the third growth of alfalfa will thrive and provide late summer pasturage for the herd.

Sixty acres of alfalfa, in fields of 40 and 20 acres, will be allotted to the Angus, making the corn cutting unnecessary. These two fields will be planted to corn next spring.

10 Acre Corn Plot Saved.

The manager of the Wheaton farm does not plan to put his steers into the alfalfa fields, preferring to feed them cut corn until the grass pastures recover.

The 10 acre test plot of corn on the Fox River farm has been cut and blown into the silo, not for immediate feeding, but to save the crop. The men had planted this field in such close hills that it was firing more than fields planted in the normal way. The crowded plants had exhausted the supply of ground moisture, and would have dried if allowed to stand.

Yield Is 35% More.

The 10 acres filled 37 feet of the 81 foot silo. The yield was 130 tons, or 13 tons to the acre, about 35 per cent more than normal production. This 10 acres filled almost half of the silo, which usually requires the corn from 40 acres to fill completely.

In the last three weeks the men on the Fox River farm have built 400 rods of new fence, using steel posts and 39 inch woven wire. They hope to put in another 600 rods of fencing before winter.

★The GARDEN★

HOME OWNERS planning to reseed their lawns will find late August and early September the best time of the year.

More and more gardeners are turning to fall seeding since this is the natural season for grass to reseed itself, the topsoil is warm and induces deep rooting, and late summer and early fall rains give the new seed an excellent start. By seeding now, gardeners will find that the grass should grow tall enough to be cut at least once before winter.

If the present stand of grass is thin and weedy, the best procedure is to spade the topsoil to a depth of at least three inches, add manure or chemical fertilizer, and then thoroly rake the topsoil to create a seedbed of the type required for a vegetable garden. After raking, the seedbed should be lightly rolled so that the low spots can be detected and filled with fine soil. Then the topsoil should be raked again before seeding. If chemical fertilizer has been used, at least two days should elapse between fertilization and seeding.

[*To be continued tomorrow.*]

WLB DIRECTS WILSON'S TO PAY UNION $15,000

The war labor board in Washington yesterday directed Wilson & Co., Chicago packers, to pay $15,000 in checked off dues to the present financial secretary of local 25 of the United Packing House Workers [CIO]. The company had withheld payment on the ground that there was a split in the union and it faced the possibility of a lawsuit.

The WLB reached its decision unanimously after a public hearing. The board also directed Wilson & Co. to proceed with the adjustment of grievances by negotiation with the union's new officers.

The controversy began last May when the international union took over the local, removing from office Dock J. Williams, Negro, who had just been elected president. Williams charged the action was taken because he defied an order to pay a $1,000 assessment to the CIO political action committee, and took the issue into Superior court. An agreement then was reached to hold a new election, when Williams was defeated by Sam Parks, Negro.

'Out-of-Town Accent' Clue to N. Y. Amnesia Victim

New York, Aug. 24 (AP).—A police report on a 16 year old girl, victim of amnesia, found wandering in Brooklyn today, described her as "slender and attractive" and then added: "Speaks with an out-of-town accent."

Face U. S. Charges

Edward W. Ritholz [left], Edward Bedno, and Donald A. Ritholz [right].

Three members of the Ritholz family, manufacturers of optical goods, charged with violating the selective service law by giving false information to a draft board, were arraigned yesterday before United States commissioner Edwin K. Walker and pleaded not guilty. The men are Edward Bedno, 19, of 5630 Kenmore av.; Edward Walter Ritholz, 21, of 3300 Lake Shore dr., and Donald Adolph Ritholz, 34, of 3800 Lake Shore dr., an uncle of the younger men.

Spencer F. Drayton, agent in charge of the Chicago office of the FBI, said Bedno and Edward Ritholz were charged with informing their boards they were doing essential work whereas it was "merely routine." Donald Ritholz is charged with giving false affidavits for occupational deferment of the other two defendants. The younger men were placed under $1,500 bond, and Donald Ritholz under $2,500 bond.

The defendants have been working for the Midwest Scientific company, 1148 W. Chicago av., a subsidiary of the Ritholz Optical company.

UNION WITH BAR TO POLITICS ASKS AFL AFFILIATION

An independent national union of watchmakers, whose constitution forbids political activity or indorsements by the union and guarantees each officer and member the right to vote and campaign individually for whom he pleases, applied for membership in the American Federation of Labor yesterday. William Green, AFL president, said action would be taken on the petition by the AFL executive council now meeting at the Drake hotel.

Walter W. Cenerazzo, president of the union, the American Watch Workers' union, told the AFL board that the union has 9,200 members who are employed by the Hamilton, Elgin, and Waltham watch manufacturing companies.

Cenerazzo explained that he sponsored the constitutional provision against politics, which was adopted at a recent convention of the union, because "our membership comprises persons of every political belief—Democrats, Republicans, Socialists, and what have you." Affiliation with the AFL, it was explained, will not alter the union's constitution.

VISITOR REPORTS CAR LOOTED.

John MacKay, 2951 S. Malbert av., Milwaukee, Wis., reported to police yesterday that thieves broke into his parked car in front of 210 S. Ashland blvd. and stole a suit and a radio, of combined value of $40.

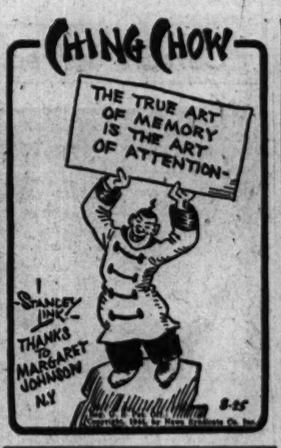

130th St. Bridge Closes Ten Days for Removal

The 130th st. bridge over the Calumet river barge channel will be closed to automobile traffic for 10 days, beginning Monday, and the channel will be closed to barges Monday and Wednesday, Stephen Michuda, city bridge engineer, said yesterday. The bridge will be moved 39 feet south and its clearance will be raised from 10 feet to 20.

When eyes feel tired..smart..burn..due to overwork, excessive reading, lack of sleep, dust, wind or sun-glare..try OCULINE Eye Drops, and completely relax!

See for yourself what a real aid to nature OCULINE actually is—for this scientific blend of eight ingredients is marvelously soothing..cleansing..cooling..refreshing..to tired, weary eyes! Makes eyes feel *grand!*

Insist on safe, soothing OCULINE—the *only* approved preparation made in *all* four forms: eye bath..eye pads..eye salve..and quick-to-apply

OCULINE Eye Drops

ASK YOUR DOCTOR. HE KNOWS.

BRAGNO WINES

RIVERBANK CALIFORNIA

Buy More War Bonds

MOTHER ON WAY TO SON UNAWARE HE WAS KILLED

Red Cross authorities were asked last night to notify Mrs. Charles Flitcroft, of 706 Eighth st., Waukegan, that her son, Corp. James William Flitcroft, 19, had been killed in a plane crash near Murot air field, Cal., where he was stationed. Mrs. Flitcroft was en route to visit her son when the news came.

Corp. Flitcroft, a tail gunner, was killed Wednesday night during a routine flight. His mother had left earlier this week, planning to visit friends at La Verne, Cal., first. Her husband, a trainman on the North Shore railroad, appealed to the Red Cross after he learned of his son's death.

Corp. Flitcroft attended Waukegan High school and before his enlistment in December, 1943, was employed by Nash-Kelvinator, Kenosha, Wis.

SURVIVOR OF PACIFIC SINKINGS IS KILLED IN PLANE ACCIDENT

Lt. John M. Armitage, 24, son of Percy M. Armitage, 392 E. Chicago st., Elgin, and a navy air forces pilot who survived the sinking of the aircraft carriers Yorktown and Hornet, was killed in an airplane accident Tuesday at Barstow, Colo., his father was advised yesterday.

Holder of the distinguished flying cross and the silver star, Lt. Armitage had been stationed for the last year with a naval aviation ordnance development unit at Barstow, assigned to flying experimental planes.

Lt. Armitage was born on Mindanao Island in the Philippines, but was educated at Elgin academy and Purdue university. He enlisted in the navy in February, 1941, and was a member of one of the earliest classes graduated at Corpus Christi, Tex.

a flower fresh Shampoo

LUSTRE-CREME by KAY DAUMIT

Flower-freshness goes to your head when you use Kay Daumit's new, satin-textured Lustre-creme shampoo. Rich with lanolin, this fragrant miracle creme does wonders. Just dampen your hair and rub a wee bit of this creme on the scalp and hair . . . (watch the mountains of lather cutting grease and city-soot) then rinse. The shining cleanliness makes your hair lustrous and soft, leaving it easy to manage and delightfully controllable for the most urban chic in hair-dos.

$1

AVAILABLE AT THESE FINE STORES IN CHICAGO

MARSHALL FIELD & COMPANY
MANDEL BROTHERS
CHAS. A. STEVENS & CO.
HENRY C. LYTTON & SONS
CARSON PIRIE SCOTT & CO.
THE FAIR
NETCHER'S BOSTON STORE
WALGREEN'S (STATE AT RANDOLPH)

And other neighborhood Drug and Department Stores

There's something about a Wac!

THERE'S something about a Wac . . .

With her fresh, cool poise, her air of quiet confidence.

Her gallantry and her spirit. Her way of getting things done, quickly and without fuss.

Her pride in her vital Army job. And in the Women's Army Corps . . .

There's something about a Wac that makes you want to stand up and cheer!

The way the soldiers did—when the Wacs came down the gangplank in Australia.

The way Generals do—with cables that say: *"Send more Wacs!"*

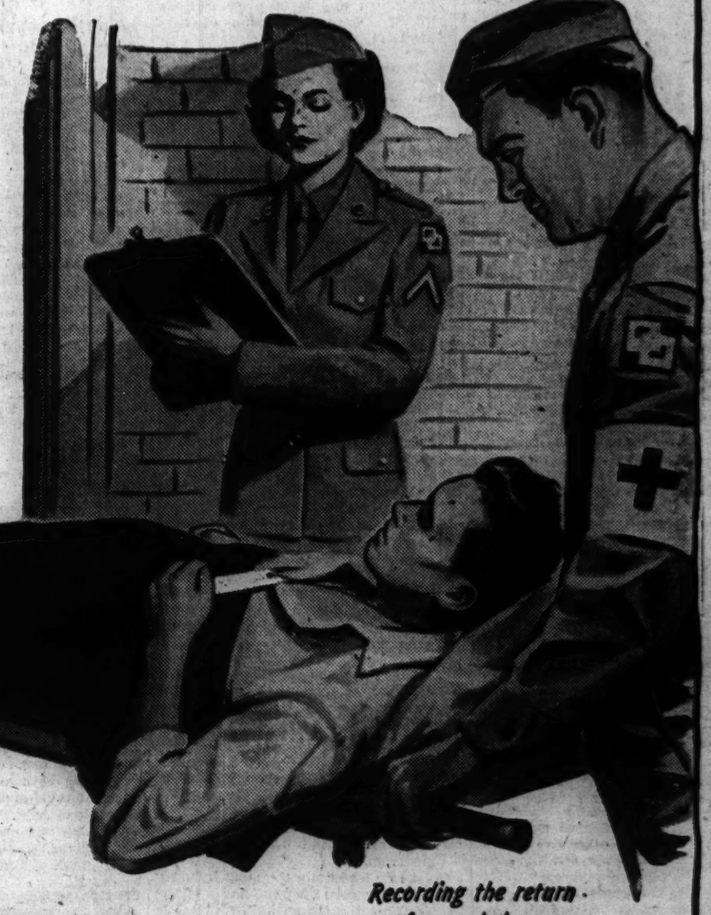

Recording the return of wounded men

Receiving radio messages from combat planes

Good soldiers... the WAC

WOMEN'S ARMY CORPS

▶ *FOR FULL INFORMATION about the Women's Army Corps, go to your nearest U.S. Army Recruiting Station. Or mail the coupon below.*

U. S. ARMY RECRUITING STATION (c)
175 W. Jackson Blvd., Room A333
Chicago, Illinois

Please send me, without any obligation on my part, the new illustrated booklet about the Wacs . . . telling about the jobs they do, how they live, their training, pay, officer selection, etc.

NAME _____
ADDRESS _____
CITY _____
STATE _____ PHONE NO. _____

Please answer "yes" or "no" to each of the following questions:

Are you between 20 and 50? _____
Have you any children under 14? _____
Have you had at least 2 years of high school? _____

Moving up to new posts behind the front

These Dishes Lend Variety to Meat Balls

Ration Roundup

PROCESSED FOODS — Blue stamps A8 thru Z8 and A5 thru F5 [book 4], 10 points each, good indefinitely.

MEATS, CHEESE, FATS, CANNED MILK—Red stamps A8 thru Z8 and A5 thru D5 [book 4], 10 points each, good indefinitely.

SUGAR—Sugar stamps 30, 31, 32 [book 4], 5 lbs. each, good indefinitely. Sugar stamp 40, 5 lbs. for canning, expires Feb. 28, 1945. Extra 20 lbs. for canning with spare stamp 37 upon application to local ration board.

SHOES—Airplane stamps 1 and 2 [book 3], each good for one pair indefinitely.

GASOLINE—Coupons 12 in A books expire Sept. 21.

FUEL OIL—Coupons 4 and 5 may be used now or exchanged after Sept. 30 for class 3 coupons, good indefinitely.

WASTE FATS—Each pound worth 2 meat ration points and 4 cents.

BY MARY MEADE.

[Copyright: 1944: By The Chicago Tribune.]

Meat balls are a summer main dish over which there's no need to fret. They're easy to prepare, always tender, and may be cooked stove-top fashion, which is a distinct advantage in kitchenette apartments on hot days.

Don't toss meat balls together carelessly, with little regard for the amount and type of seasoning used. As a general rule, 1 teaspoon salt, ¼ teaspoon pepper, and ¼ cup of finely chopped onion are used for each pound of ground meat. Other seasonings give meat balls or patties individuality.

Italian Meat Balls.
[Serves six.]

1 pound ground beef
¼ cup grated onion
1 teaspoon salt
¼ teaspoon pepper
1 tablespoon parsley, chopped
½ cup bread crumbs
1 egg, well beaten
¼ teaspoon thyme
¼ teaspoon basil

Mix all ingredients well. Form into small balls and brown on all sides in hot fat. Cover skillet and cook slowly for 20 minutes. Add to hot tomato sauce and serve on cooked spaghetti.

Swedish Meat Balls.
[Serves four.]

1 pound ground beef
3 tablespoons grated onion
1 teaspoon salt
¼ teaspoon pepper
1 egg, well beaten
4 slices bread
2 tablespoons flour
1 cup milk
2 tablespoons fat

Mix together beef, seasonings, and egg. Toast stale bread slowly. Cover toast with water and when thoroly soaked, squeeze water from toast. Combine toast with meat. Shape into small balls and brown in hot fat. Remove balls from skillet. Add flour to fat, stir until smooth, then gradually add milk, and stir until thickened. Add meat balls, cover, and simmer about 15 minutes.

Beef and Apple Balls.
[Serves four.]

¾ pound ground beef
¼ pound ground pork
1 tart apple
3 tablespoons grated onion
3 stalks celery
6 soda crackers
1 egg, well beaten
¼ teaspoon salt

Blend meats. Core apple and grind with celery and crackers. Add to meat with onion, egg, and salt. Mix well and form into small balls. Dredge with flour and brown in hot fat. Remove balls from pan. Add 2 tablespoons flour to fat. Mix until smooth. Add 1 cup water or meat stock and stir until thickened. Return balls to gravy, cover, and simmer 15 minutes.

Pork and Rice Cakes.
[Serves four.]

1 pound ground pork
½ clove garlic
½ cup chopped parsley
1 cup cooked rice
1 teaspoon salt
½ teaspoon pepper
¼ teaspoon nutmeg
1 egg, well beaten

Chop garlic fine and soak in water 1 hour. Strain and combine liquid with rest of ingredients. Drop by tablespoons into hot fat and brown on both sides. Cover and simmer 20 minutes. Uncover last few minutes to crisp.

Hamburger Surprises.

1 pound ground beef
1 teaspoon salt
½ teaspoon pepper
½ cup dry bread crumbs
½ cup milk
Bread stuffing
1 can tomato soup

Combine first five ingredients and mix well. Make flat patties. Place a teaspoon of bread stuffing between two patties and press edges together securely. Brown in hot fat, add soup, cover, and simmer 45 minutes. [To make stuffing, combine 1½ cups soft bread crumbs, 2 tablespoons chopped onion, ½ tablespoon chopped parsley, ¾ teaspoon salt, dash of pepper, ¾ teaspoon poultry seasoning, 1 tablespoon melted butter and water to moisten slightly.]

HELP SAVE PAPER BAGS; PROVIDE YOUR OWN CONTAINERS.

* *

How to Season New Cast Iron Cooking Ware

To season new cast iron cooking ware, rub the inside with an unsalted fat such as vegetable oil or lard, then heat the utensil slowly for several hours over low heat or in the oven. Let cool and then rub off the fat with a clean dry cloth or absorbent paper, but do not wash. Repeat the treatment the following day. When the fat has worked in thoroly, the metal is seasoned and can be washed.

* *

Curry Powder Helps.

A dash of curry powder peps up creamed eggs, meat stuffed tomatoes, or baked green peppers.

NEW EXCLUSIVE FLAVOR
BANANA
KOSTO
PUDDING DESSERT

Cereals Served Salad Bowl Style

When cereals are tossed together salad bowl style and topped with mixed fresh fruits, they step out of the breakfast class and take a bow for luncheon or Sunday night supper. Arrange mounds of three or four ready to eat cereals in a salad bowl and bring to the table with a dish of mixed summer fruits. Lightly toss together cereals and fruits, or toss cereals separately and top with fruit. Serve with milk or cream.

You Are Lucky if You Can Buy 1st Grade Meat

BY ARNOLD ERICKSON.

If you can still get prime beef steak or top grade pork chops, even with ration points, it is contrary to what the office of price administration had planned or has in store for you, it was said in the stock yards yesterday. Price manipulation by food planners is seen as an attempt to bring production of meat into a regimented program and force a large part of the people to eat much the same grade of meat or go without.

To accomplish this plan, those in charge are taking a larger percentage of production of best grades for lend-lease, leaving low grade meat point free and placing a high point value on best grades, and arranging live stock and meat price ceilings to discourage production of best grades, it was said.

Farmers producing plainer classes of meat animals in some instances get more for their offerings in the market than the man who brings in top grade animals. At present the drive to narrow the price spread in live stock markets is more effective in hogs than in cattle. Plans to penalize producers of top grade steers have been upset to some extent by competition of black market operators who bid prices for best steers well above the level legitimate packers can pay. However, the result is that a smaller share of prime beef gets into the regular trade channels.

Under existing ceilings enforced at the stock yards by the OPA, hog raisers who send in prime, well finished stock weighing just over 240 pounds cannot get as much as the careless producer who markets skinny, light animals. In fact, the OPA rules permit packers to give $14.75 for an unfinished pig weighing 100 pounds or less, but if they pay more than $14 for a prime fat hog weighing 241 pounds they are open to prosecution for price law violation and can even be charged with black market practices. Under normal conditions the latter class would bring a substantial price premium.

There is no secret about the plans of the New Dealers to regulate the meat diet of Americans to a lower standard. Officials of the OPA have openly admitted to live stock groups that this is their plan for beef. Spokesmen for the meat division of the OPA have declared several times that prime beef is too "expensive" to produce and utilizes too much of the grain needed in the war program.

Some leaders in the meat industry admit concern over the policy of the OPA to discourage improved methods of feeding meat animals. Under conditions when volume was large the regulations promoting the plainer grades of hogs were not as effective as now since almost all classes are now pounding ceiling prices.

U. S. Reserves Pork

Meat packers will be required to set aside percentages of some cuts of pork for government procurement, starting Sunday, the war food administratiton announced here last night. The amount of meat allocated by the government for civilians will not be changed, WFA officials said.

Pork cuts to be set aside for the government are: Frozen pork sides weighing 48 to 100 pounds, 6 per cent of carcass weight of week's production; loins of government specifications, 30 per cent of loin production; hams, 40 per cent of production; square cut and seedless pork bellies, 50 per cent of cuts between 6 and 20 pounds; shoulder cuts, 70 per cent of total production.

The percentages to be set aside will be varied as production totals change. The order will be administered by E. S. Waterbury of the WFA office of distribution at 5 S. Wabash av. It will apply to packers under federal inspection regulations.

* *

Cover Margarine.

Keep margarine in a covered container in the refrigerator.

Saturday Menu.

BREAKFAST
Orange Juice
Farina
Canadian Bacon
Bran Raisin Muffins [Leftover]
Milk Coffee

LUNCH
Creamed Eggs and Chipped Beef on Toast
Celery Hearts, Tomato Slices
Leftover Apple Pie Milk

DINNER
*Chili Con Carne
Chef's Salad Bowl: Tomatoes, Celery, Cucumber, Greens
Whole Grain Crackers
Fresh Fruit Tapioca, Cookies
Milk Coffee or Tea

*Chili Con Carne: Brown 1½ lbs. ground beef and 1 chopped onion in 2 tablespoons fat; add a clove of garlic, if desired. Sprinkle with 1 tablespoon flour and stir until blended. Add 2 cups canned kidney beans, 2 cups canned tomatoes, 2 teaspoons salt, 2 teaspoons chili powder. Simmer very gently for 45 minutes in a covered skillet. Remove garlic after 5 or 10 minutes.

Survey of Markets Reveals Week-End Food Price Outlook

A survey of food markets in Chicago reveals the following price situation for the coming weekend:

Low Priced.

Fish—Buffalo fish, carp, lake herring, sheepshead, sucker, yellow perch.

Fruit—None.

Vegetables—White and yellow squash. Low to moderate: Tomatoes, corn, peppers.

Moderately Priced.

Fish—Bullheads, chubs, yellow pike, frozen cod fillets, frozen rosefish fillets, small shrimp.

Fruit—Grapes, watermelon, nectarines. Moderate to high: Apples, cantaloupe, peaches.

Vegetables—Avocados, beets, carrots, celery, celery cabbage, eggplant, endive, green onions, okra, onions, parsnips, peas, mustard greens, turnip tops, radishes, rutabaga, squash. Moderate to high: Beans, cucumbers, spinach, small potatoes.

High Priced.

Fish—Catfish, lake trout, whitefish, halibut, salmon, large shrimp.

Fruit—Blueberries, honeydew melon, Persian melon, Cranshaw melon, western grapes, grapefruit, oranges, lemons, limes, plums, pears.

Vegetables—Broccoli, cabbage, western carrots, cauliflower, lettuce, mushrooms, parsley, sweet potatoes, potatoes.

TURN IN WASTE FATS FOR POINTS AND PENNIES.

* *

Left-Over Fruit Sirup May Be Used in Jelly

Use leftover sirup from canning peaches, plums, or nectarines by combining with a pectin rich fruit juice [such as apple juice] to make a delicious jelly. Or can the left-over sirup and use it as a base for cold drinks, in combination with other fruit juices or carbonated beverages.

Loss of Sleep Mars Child's Disposition

BY GLADYS HUNTINGTON BEVANS.

[Copyright: 1944: By News Syndicate Co., Inc.]

"Come, Don, it's 7:30, and you must dress quickly and come down to breakfast if you're to get to school on time," called his mother. And she went back to the kitchen.

After several prods from the foot of the stairs, Don finally arrived at the table, but he didn't want much to eat, answered in monosyllables, and snapped at the baby when she reached over and touched his arm.

"My goodness, Don, what makes you so cross? You've been thoroly disagreeable for the last three days. There's Jack whistling for you—perhaps he can help sweeten your disposition on the way to school."

It's discouraging when children wake up in the morning just plain cranky. You wonder if they are gradually losing their nice dispositions. Then, perhaps you realize that your Don has been studying and playing harder than usual because so much has to be crowded into the late afternoon and evening. Also something may have come up each night to delay bed time an hour or two beyond the usual time, and the result is that he's short on sleep. Just plain tired, that's all.

Sleep is vitally important to all young, growing things, and if the quota necessary for sound health and a sweet disposition is consistently lacking, you're bound to see the results. Only it's well to remember that your child doesn't know the cause nor the cure. It's up to you to arrange things so that he not only catches up on, but maintains, his full allotment of sleep.

Of course, there are other times when children get cranky. You can't imagine what is the matter. Nothing has happened to cause it; they are not tired, and look perfectly well. You go ahead and serve a hearty lunch when they troop in from school. Then smiles and spirits bubble back and you realize that they are going thru a phase in which hunger has a devastating effect upon their dispositions.

Then there's still another time when you'll notice their temperaments are uneven after a slight upset. One day's fever will take its toll of their vitality, and sometimes for several days they will show the results of it.

It's always wise to try to find out what is the matter when the children are cranky. If they can't find anything they want to do, if they're disobliging, cross, impatient, or impossible to please, there's usually a physical reason for it. If you find the cause you can remove it, or at least make allowance for it.

* *

Oak Park Group to Have Thrift and Rummage Sale

The Longfellow Woman's club in Oak Park has set Oct. 19 and 21 for a thrift and rummage sale of new and used articles, and collections of contributions already have begun. The sale, to be held at 802 S. Oak Park av. in the village, is in support of the club's charities.

Household Forum

—By Louise Bargelt—

Mrs. Ed. W., Chicago—When anyone spills coffee on a rug I make a paste of egg yolk and warm water and lather the spot. Then I rinse with clear water. If the stain is not fresh it helps to add a few drops of alcohol to the mixture.

Mrs. George F., Elgin, Ill.—This summer—between extra guests and roomers—we had to schedule bath and shower time for each member of the family and space the baths at ten minute intervals. We called this scheduled time "a reservation," and to make children coöperative told 'em how it was done on shipboard in pre-war days. The idea worked.

Betty A., Evanston—If you are a young housewife or young at "laundry tasks" you will find that sheets and other linens will iron more easily if they are hung straight on the line.

Please—Now—Your Idea!

Jumper dresses are no longer for the young and growing girl but rate as one of the most popular items in a career girl's wardrobe. These clever creations which have just arrived are smoothly casual or styled for dress parade.

The black wool jumper dress sketched at the left has a modified peg top skirt and an unusual jacket. The blouse back is cut on the lines of a lumber jacket, while the front is composed of two fringed wool scarfs of the Stuart dress tartan with two chest pockets bound in black. The belt holds the scarfs in place. A white cotton knit shirt with long, tight sleeves completes the outfit. This jumper also is available in fireman red.

Life is full of surprises, none more interesting than the black velveteen number in the center. The skirt has slight fullness in front and is slim of line in back, the vee top, which is cut low in back, is detachable so that the velvet skirt may be worn with a short sleeved evening blouse.

The third member of this group, at right, combines black and yellow. The black skirt of flannel-like texture has three front and two back plaits. The striped jerkin top has a wealth of detail in the square cut of the armhole, the high, slit neckline, and side button closing, with buttons of self-material. The smooth black jersey blouse, with a flowing bow tie at the high neckline, has a tight cuff on the bracelet length sleeve and is fastened with two jersey buttons.

[For further information call Angela, Superior 0200. Mail requests should be accompanied by a stamped, addressed envelope.]

Contract Bridge

[Copyright: 1944: By Ely Culbertson.]

The time to finesse is when you have to—not when this type of play is nothing but a luxury! The declarer in this deal well deserved the fate that befell him.

Both sides vulnerable.
South, dealer.

NORTH
♠ A 4 2
♥ A 8 5
♦ 10 9 8 6 4
♣ 5 4

WEST
♠ Q 8 7 6 3
♥ J 4
♦ K J 5
♣ J 8 2

EAST
♠ J 5
♥ Q 10 9 7 2
♦ 7 3
♣ Q 10 9 6

SOUTH
♠ K 10 9
♥ K 6 3
♦ A Q 2
♣ A K 7 3

The bidding:

South	West	North	East
1 club	Pass	1 diamond	Pass
2 no trump	Pass	3 no trump	Pass
Pass	Pass		

South's bidding, at any rate, was correct.

West led his fourth highest spade, dummy ducked, and declarer captured East's jack. Declarer's next move was to enter dummy with a heart, return a low diamond, and finesse with the queen. West smothered that card and shrewdly banged down the spade queen, making sure that dummy's last entry died a sudden death. This meant that the only diamond won by South's side was the ace! He came out one trick short of his contract.

This was a hard hand to lose. South did not remotely need the diamond finesse—he could afford to give the enemy two tricks in the suit if at the same time he definitely established three tricks for himself. Thus, his first play should have been the ace and another diamond from the closed hand; he could control any return made by the enemy and drive out their last diamond stopper while keeping entries to the dummy.

Bridge Group Opens Annual Summer Title Tournament Today

The annual Chicago summer championship tournament of the Chicago Contract Bridge association will open this afternoon in the Edgewater Beach hotel, with events, both afternoon and evening, continuing thru Sunday. The tournament, in which master points will be awarded, is being played under the auspices of the American Contract Bridge league.

Play will open with the men's and women's pair events, to be decided in one session this afternoon. The mixed pair game will be played this evening, also in one session. These three events are new on the schedule of the summer tournament, which in previous years was limited to open pair and team events.

The open pair contest will be played tomorrow in two sessions, afternoon and evening, with all pairs playing thru both sessions and meeting as many other pairs as feasible. The team-of-four event will conclude the tournament Sunday. This likewise will be in two sessions, afternoon and evening. This game is open to any team of four or five players, men, women or mixed. Scoring will be by board a match.

* *

B'nai Jacob Sisterhood Plans Benefit Luncheon

The Sisterhood of B'nai Jacob congregation, 6407 N. Claremont av., has set Wednesday, Sept. 13, for a benefit luncheon, which will be held in the Crystal room of the Palmer House. Mrs. Morris Olin heads the group.

Corn WAFFLES
Delicious made with Duff's!
Stir 1 cup of left-over corn into batter before baking.
Just add WATER
Duff's WAFFLE MIX
COMPLETE
mmmm! ARE THEY GOOD!
Mrs. Klein's POTATO CHIPS
Better than EVER!
Buy More War Bonds and Stamps
TUNE IN "MYSTERY CHEF" WEMB—7 P.M. DAILY
TOAST-BAKED
CRACKIN' GOOD
GRAHAM CRACKERS
EXTRA THIN—MORE TO THE POUND!
CRACKIN' GOOD
GRAHAM Wafers
AT YOUR FOOD STORE . . . CONSOLIDATED BISCUIT CO., CHICAGO

America's Favorite Cereal!
Kellogg's
CORN FLAKES
"THE GRAINS ARE GREAT FOODS"—W. K. Kellogg
• Kellogg's Corn Flakes bring you nearly all the protective food elements of the whole grain declared essential to human nutrition.
Kellogg's CORN FLAKES

A DELICIOUS COMBINATION!
MUSTARD WITH A DASH OF HORSERADISH
Best Foods
PREPARED MUSTARD WITH HORSERADISH
BF

Gets Toilet Bowls Clean Fast
Sani-Flush
No scrubbing • No scouring
Removes a cause of toilet odors. Sap directions on the can. Sold everywhere. Two handy sizes.
Sani-Flush
QUICK • EASY • SANITARY

If you're PERSNICKETY about coffee

You'll go for the Flame-Roasted Flavor of Manor House Coffee
Every coffee bean that goes into McLaughlin's Manor House is roasted over a live, open flame. That open flame seals in all the delicious coffee oils—just as flame roasting sears in the rich juices of a prime steak. That's why Manor House tastes so good. There's no substitute for its Flame-Roasted flavor.
Ask for
McLaughlin's MANOR HOUSE COFFEE
ESTABLISHED 1852
Copyright 1944, W. F. McLaughlin & Company
TUNE IN WMAQ ▶ 6:30 P. M. "SUPPER INTERLUDE" MONDAY THRU FRIDAY
8:35 A. M. "CLIFTON UTLEY, NEWS REVIEW" MONDAY THRU SATURDAY

[ADVERTISMENT]

"TOOFER" A. NICKEL
—TOOFER, LET'S MAKE BELIEVE WE'RE A COUPLE OF CASTAWAYS ON A TROPICAL ISLE —JUST YOU AND ME
?
—BEAUTIFUL PALM TREES— A GORGEOUS MOON AND—
—SAY LISTEN, CAN YOU MAKE CUP CAKES AS GOOD AS THOSE FRESH HOSTESS CREATIONS?
—OF COURSE NOT, TOOFER — WHO COULD?
—WELL THEN, CUT OUT YOUR SILLY GAME AND—
—COME WITH ME TO THE NEAREST GROCER'S IF YOU WANT SOMETHING COMPLETELY OUT OF THIS WORLD
HOSTESS CUP CAKES
2 FOR 5¢ FRESH AT YOUR GROCER'S

[ADVERTISMENT]

REAL DEVIL'S FOOD CUP CAKES ONLY 5¢

Here's the thrill of rich devil's food made with the real chocolate bean. Rich, moist and luscious. It will make you roll your eyes.

Hostess Cup Cakes are magic for lunch box or table—and 5¢ for a package of 2. Wonderful as quick energy "pick-er-uppers." Get Hostess Cup Cakes—fresh today at your grocer's.

Lake Geneva Sheridan Cup Race Sunday

BY JUDITH CASS.

THE oldest racing classic held on inland waters, the Gen. Philip H. Sheridan cup regatta of the Lake Geneva Yacht club, will be held Sunday at Lake Geneva, Wis. The race was first staged in August, 1873, in honor of Gen. Sheridan, who was a frequent visitor to the lake. Julian S. Rumsey, civil war mayor of Chicago, won it in his sandbagger, Nettie, and since that time a silver model of the Nettie has been the trophy, the most prized award of the club.

A class boats now participate in the race, and among the skippers who will be vying for the trophy Sunday are Philip A. Starck, Jack Vilas Jr., Ernst C. Schmidt, Melville C. Jones, John and Frederick Clifford, Frederick C. Gartz, Harry Melges, and John F. Perrigo. I. L. Ellwood is commodore of the Yacht club, whose annual meeting will be held tomorrow.

With 60 of the younger members of the Lake Geneva Country club in service, it is not expected that the annual Labor Day golf tournament for the Charles R. Crane trophy will bring a large field. Contestants are limited to men under 25. The club will have one of its few dinner-dances of the season Sept. 2. The annual bridge party for the benefit of Holiday Home will be held at the club next Friday with Mrs. Starck in charge.

On the Calendar.

Members of the Big Foot Country club in Lake Geneva and their friends are looking forward to the annual farm auction party to be held at the club at 7 p. m. tomorrow. Following an old fashioned farm dinner, there will be an auction sale, conducted by Col. Duffy Leonard, of many unusual, interesting, and valuable items donated by lake residents.

Dr. and Mrs. Melford E. Zinser are chairmen of the event, at which there also will be entertainment by radio stars and booths in which aprons, cakes, and cosmetics will be sold. Some of those assisting with plans for the gathering are the Charles J. Bowmans, Mr. and Mrs. William Steinmetz, the Leonard Condons, and the Richard Pfeils.

Edward L. Ryerson, president of the Chicago Orchestral society, and Mrs. Ryerson will be hosts to a few of their friends at tonight's Grant Park concert, at which Miss Josephine Antoine will be the last of the season's soloists. The Otto Eitels and Mrs. Edward A. Leight also will take guests to the concert and to a reception for Miss Antoine and Désiré Defauw, conductor of the Chicago Symphony orchestra, which will follow at the Cliff Dwellers.

Welcoming Carl Brisson back to the Mayfair room at the Blackstone tonight will be Mr. and Mrs. Edward Morris, the William Allisons, Ove Vett, Brig. Gen. A. F. Lorenzen, and the Richard Becks, who are here from their ranch in Florida. They all have reservations for dinner.

Wedding News.

Since Sgt. Jay Cooke is not expected from Fort Screven, Ga., until

[Continued on page 18, col. 5.]

Among Guests at Picnic of Chicago Wellesley Club

[TRIBUNE Photo.]

Miss Geraldine Rasmussen (left) and Miss Patricia Lang, who were among the young guests at the Chicago Wellesley club's annual picnic for students and alumnae and their families, held recently on the north shore. Their parents are the Charles B. Rasmussens and the Frank A. Langs.

Religious News Notes

"Money is rolling in from all parts of the country," according to **John Dawson**, 1 N. La Salle st., chairman of the national committee of 15 to raise $300,000 to acquire the nationally known Lawson estate at Green Lake, Wis. The estate, which originally cost 10 million, i. to be dedicated Sunday afternoon as Lawsonia, now the property of Northern Baptists. **Mrs. Leslie E. Swain**, New York, president of the Northern Baptist convention, will be the principal speaker, followed by **Dr. Oscar Johnson**, St. Louis, Mo., and **J. L. Kraft**, president of the Northern Baptist assembly. . . . The annual pilgrimage to the shrine of Our Lady of Lourdes at Marywood, near Aurora, Ill., will be made Sunday. The afternoon service will be conducted by the **Rev. Lawrence Riebenthaler**. . . . **Prof. Daniel D. Williams** of the federated theological faculty will preach Sunday morning in Rockefeller Memorial chapel, University of Chicago. . . . **Daniel Glasser**, chairman of the school board of Congregation Shaare Tikvah, 3314 Bryn Mawr av., announces the addition to the faculty of **Emma Romirowsky**, graduate of the College of Jewish Studies. . . . Founders' day will be observed at St. James' Evangelical Lutheran church, Fremont st. and Dickens av., Sunday, the first of a series of services celebrating its 75th anniversary. The **Rev. A. C. Dahms**, pastor, will preach at 9:30 and 10:45 a. m. . . . The **Rev. Theodore Thormahlen**, former secretary of the Lutheran Child Welfare association, will address the Hyde Park Lutheran Fellowship Sunday night in the house of **Dr. Louis J. Schwartzkopf**, 1443 E. 60th st.

The **Rev. Daniel A. Lord**, founder and director of the Summer School of Catholic Action, announces sessions will be held Aug. 28 to Sept. 2 in the Morrison hotel. . . . The first international workshop in visual education for Christian education leaders and pastors will open Aug. 28 at North Park college, 3225 Foster av., announces **Dr. Mary Leigh Palmer**, director. . . . The **Rev. Charles A. Hardt**, Concordia college, Milwaukee, Wis., will be guest speaker on the Lutheran Hour broadcast Sunday afternoon. . . . Effective Sept. 1, the **Rev. T. F. Rutledge Beale**, for six years minister at Wellington Avenue Congregational church, 611 Wellington av., has accepted the call to First Congregational church, Billings, Mont. . . . **Evangelist Clifford Lewis**, Nashville, Tenn., will preach at both services Sunday in Moody Memorial church, North av. and Clark st. . . . The **Rev. Prof. Paul E. Davies**, McCormick theological seminary, will be guest preacher Sunday morning at Ravenswood Presbyterian church, 4300 N. Hermitage av., and the **Rev. Dr. William J. Bourdieu**, Chicago presbytery church extension board, will preach at United Church of Hyde Park, 5300 Blackstone av. . . . The last of the series on personal religion will be preached Sunday morning at St. James' Episcopal church, 666 Rush st., by the **Rev. J. Bradford Pengelly** on "The Reign of Mind Over Matter." **Capt. Benyaurd B. Wygant**, commandant, U. S. N. R., Abbott hall, will read the lessons. . . . **Lt. James J. Gaunt**, U. S. N. R., will relate his experiences in the Pacific at a closed luncheon meeting of the Serra club at noon today in the La Salle hotel.

War Objectors Are 1 to 1,000 Men in Service

BY THE REV. JOHN EVANS.

A survey of public service camps for conscientious objectors by the Lutheran, official journal of the United Lutheran Church of America, shows a proportion of one conscientious objector to 1,000 men in the various branches of service. This was based on an estimated 10 million men in service, compared with aproximately 10,000 men in conscientious objector camps and projects thruout the country.

The Lutheran's survey discloses that a majority of the conscientious objectors are members of anti-war churches. The statistical breakdown follows:

Mennonite, 3,095; Church of the Brethren [Dunkers], 1,827; Friends [Quakers], 1,678; Methodists, 68; Roman Catholic, 66; Baptist, 1; miscellaneous, including no denomination classification, 440; total, 7,186; discharged into military forces, 676; discharged for other causes, 1,547; grand total, 9,409.

Noting that the figures represent a small pacifist potential, the Lutheran asserted, however, that "immediately following unconditional surrender of the axis, the pacifists will be dominant by an enormous majority. The desire for peace is global. It is so definite that it is in the minds and hearts not only of those now in the armed forces but also in their kinfolk and their communities. It is so intense as to justify the continuance of an armed force to maintain it."

* *

Red Cross Workers Hear Army Nurse's Story of New Guinea

The life of an army nurse who spent 27 months on New Guinea was described last night by Lt. Col. Martha J. Clement, senior army nurse of the 6th service command, before 500 Red Cross workers and nurses' aids at 140 S. Dearborn st. Col. Clement, one of the original 30 nurses landing on the island, said they had 750 patients awaiting them when they arrived.

"At night," she related, "each woman took care of more than 200 acutely ill and wounded men. In addition, we dug our own fox holes, did our own laundry, and waded mud to our knees. We converted packing boxes into medicine chests and turned bomb racks into bedside tables."

Mme. Julia Marie Colbjornsen, wife of a Norwegian parliament member, told the Red Cross workers how she fled Norway after the Nazi invasion and later worked as a nurses' aid in Washington, where her husband is financial counselor in the Norwegian embassy.

* *

Red Cross Chairman.

Mrs. Paul Yarrow, 10867 Hoyne av., is the newly appointed general chairman of the Morgan Park Red Cross unit.

Weddings

The marriage of Miss Ruth Carolyn Gartner, daughter of Mr. and Mrs. George I. Gartner of the Belmont hotel, to Pvt. Norris Elliot Cohn, son of Mr. and Mrs. Sam Cohn of Surf st., will take place tomorrow in the Drake hotel.

Announcement is made of the marriage July 5 of Miss Dorothy Jeanne Knight, daughter of Frank J. Knight of Berteau av., to Ensign David L. McCooe Jr. of East Chicago, Ind. Both Ensign McCooe and his bride attended Indiana university. He is on duty in the South Pacific.

30 Cadet Nurses to Get Caps at Presbyterian

Thirty members of the cadet nursing corps of Presbyterian hospital will receive their caps for completion of their first six months of training at exercises at 7:30 o'clock tonight in Sprague hall, 1750 Congress st. Greetings will be extended to the class by Miss Johanna De Vries, former missionary nurse who was graduated from the school in 1933.

Little Rationing Change in Sight for September

Little or no change in point requirements for food is in prospect for September; fewer automobiles will be available to civilians, who also will get 300,000 fewer tires than in August; the gasoline shortage will not be eased to any extent, and, even if the war ends in Europe soon, gasoline and fuel oil will continue to be rationed, the office of price administration said yesterday.

However, there will be more shoes for children and infants; enough sugar will be available for civilian needs, and truck owners will get more tires, altho far from enough to keep essential supplies moving at full volume, it was repofted by John M. Kamerick, regional rationing executive; Rae E. Walters, regional administrator, and John Neukom, director of OPA's fuel rationing division, after a three day conference of ration officials in the Edgewater Beach hotel.

The fruit pack by canners this year, Kamerick said, will approximate last year's 25 million cases for civilian use. The 88 million cases of vegetables will be considerably under last year's, but the carry over from 1943 will just about even up the supply, he said, and there will be 73 million cases of jams and other specialties, compared with 66 million last year.

Points for processed foods and meats will undergo little change on the September charts, he said, with about 30 per cent of all meats by weight rationed. Quality of beef probably will keep on deteriorating.

Production of creamery butter is falling and output will continue to be less than consumption until spring, Kamerick said, with the difference made up by drawing on reserves. It is barely possible, he said, the point value of butter, now at 16 per pound, may be increased.

Sugar refiners, he said, will meet demand with nothing to spare, but home canners will get what they need.

He scoffed at a report that passenger car tires will go off rationing. There will be 1,650,000 allocated for civilian use in September, compared with 1,950,000 this month. August production will be 1,500,000, and the maximum expected in September is 1,700,000.

Truckers will get 102,000 tires of larger sizes next month, compared with 85,000 in August.

All stoves will continue to be rationed, the officials agreed, because of limited supplies, and oil space heaters will not be removed from the list until oil is no longer rationed.

September's quota of new automobiles for civilian release will be 3,000, compared with 4,500 in August and 10,000 in July. There are 22,000 new cars now in dealers' hands.

Shoes, Kamerick said, continue to be used by civilians at the rate of 25 million pairs per year more than are produced.

* *

Neuropsychiatric Institute to Graduate Cadet Nurses

Miss Jane Taylor, nurse educational consultant, division of nursing, United States public health service, will speak at 10 a. m. today at graduation exercises for 20 cadet nurses at the Illinois Neuropsychiatric Institute, 912 S. Wood st. Dr. Harry R. Hoffman is executive officer of the institute.

* *

Englewood Outdoor Club.

The Engelwood Outdoor club has planned a two mile walk in the Indiana dunes and a swimming party for Sunday.

Today's $5 Prize Winning Recipe

(Other recipes, menus, and food news are on opposite page.)

Stuffed Cantaloupe

[Tribune Studio Photo.]

1 large cantaloupe
½ package raspberry gelatin
½ cup boiling water
½ cup fruit juice and cold water
½ cup mixed sliced peaches and blueberries
2 packages cream cheese
Cream

Cut slice from end of melon; scoop out seeds with spoon. Dissolve gelatin in boiling water and add fruit juice and cold water. When chilled until sirupy, add fruits and fill cavity of cantaloupe with mixture. The exact amount of gelatin mixture needed will depend on size of seed cavity of melon. Replace slice cut from top and chill overnight or until gelatin is firm. Pare melon and frost with softened cream cheese, to which enough cream has been added to make of spreading consistency. Cut in slices to serve. [Serves six to eight.]

MRS. DOROTHY WALSH, 201 Bishop av., Peoria, Ill.

Send your favorite recipe to: Recipe Contest, Chicago Tribune.

Thru the Looking Glass

Conferring with the college girls, we learn that the going-away beauty gifts they treasure most are the practical things, first, and bath trimmings second.

Among their necessities they list the good [not necessarily handsome] hair brush as a must. Shining hair is an obsession with every college girl with any pretension to campus chic, and hair brushing every single night is as much a ritual with her as brushing teeth. A brush with long, strong bristles and the kind of a back that will withstand frequent washing with soap, water, and a bit of ammonia is what they want.

Hands are as much of a vanity with them as hair, and most of them "do" their own nails. They want as complete a manicure kit as the times will provide and they want lots of polish in their preferred shades, plus nail creams that soften cuticle. Hand lotion, to keep the skin smooth and white, is an important item and one they use by the gallon.

Their complexion needs are simple—cleansing cream, a night cream, a foundation. They don't use much makeup other than powder and lipstick, but they do use mascara for big occasions and they will need a good tweezer to keep brows groomed.

Perfume they love, but they're not lavish with it, and with the very good taste that prevails on the average campus they use it artfully. It's for the big occasion, not for the classroom, they say. For everyday use they like colognes, in nice airy fragrances rather than the seductive kind.

In cold climates they want body lotions to relieve winter skin dryness, and without exception they have a yen for bland, creamy, and sweetly scented soaps, preferably in the perfume of their favorite cologne. Dusting powder is a nice luxury they like, and a good deodorant is a major necessity.

ELEANOR NANGLE

Pi Phis Will Begin Area Leadership School Today

A two-day leadership school for presidents of active chapters of Pi Beta Phi fraternity in this area, designated as Eta province, will open today in the Medinah club under the direction of Miss Miriam E. Williams of Carthage. Miss Williams is the retiring province president, assisting her will be the president elect, Mrs. John A. Sears of Evanston. The meeting of fraternity leaders replaces the customary national convention held in peace time.

New Students Get Preview of Life at Vassar

BY ELEANOR PAGE

There is still a social life at Vassar, the young women who will enter college next month were told yesterday at a luncheon at the Racquet club.

"No one is so unpatriotic as to hoard men," Miss Martha Louise Halbrecht, a Vassar senior, told the incoming students. "There are still week-ends, U. S. O. dances, parties at the Officers' Rehabilitation camp at Pawling, N. Y.—and I almost forgot! West Point is very close and has 3,000 cadets!"

The gayer side of life at Vassar was not the only aspect discussed by upper classmen at yesterday's gathering, which was arranged by the Chicago and North Shore Vassar club and presided over by Mrs. Harold Pulsifer. Making the meeting really "official" was the presence of Mrs. Andrew MacLeish, who called herself "the oldest Vassar product anywhere about and still going strong as you can see." Mrs. MacLeish was graduated in 1878 and has taken a prominent part in alumnae activities ever since.

Miss Patricia Kealy gave prospective students advice on campus fashions that was appreciated equally by their mothers, who also attended the luncheon. New to the campus are smocks which the students wear while doing housework, a war time necessity because of the lack of help, and gingham frocks and hairnets which are required for the duties of waiting on table. Blue jeans, the traditional sweaters and skirts, one or two evening gowns, a dressy afternoon frock, ski pants for cold weather, and raincoat, hat, and boots were listed as other wardrobe necessities.

"Travel light" was the advice given by Miss Shirley Fitzgerald, who spoke on her first day at college, when girls who arrived overburdened with suitcases found they had to carry them themselves. "Don't forget your ration books," she also cautioned.

Seated at the incoming freshmen table was a young woman who will not, however, enter Vassar for another two years, Miss Mary Hooker, who is a student at Chatham hall. Her mother, Mrs. John P. Hooker, a former Vassar student, sat with Mrs. Paul Moore of Geneva, whose daughter, Mary Virginia, will leave on the 30th for the college in Poughkeepsie, N. Y.

Other guests included Miss Etheldred Abbott, who seldom misses a Vassar party; Mrs. Polk Warner, Mrs. Carleton Blunt, Miss Mildred De Wolf, and Mrs. Ruth Campbell Meeker. Among the freshmen were Miss Clarissa Haffner, Miss Jean Ford of Champaign, Miss Betty Jane Martin, Miss Lee Wilcox, Miss Elizabeth DeLong, and Miss Claire Wetzler.

Religious Services

Adventist

SOUTH SIDE—Princeton-av. and 60th-pl. S. S., 10:30; worsh., 11; M. V., 8 p. m. Fri.
North Shore—N. E. Hermit, at Sunnyside. Sat. serv., 9:30 a. m.; worship, 11 a. m.

Baptist

LORIMER MEMORIAL BAPTIST.
600 E. 73d-street.
I. Cedric Peterson, Pastor.
10:45 a. m., "Sleepers, Dreamers and Watchers." 7:45 p. m., Rev. Owen Miller.

BELDEN AVENUE BAPTIST.
2309 N. Halsted. H. C. Fulton, Pastor. Service, 9:45, 11 a. m.; 7:45 p. m.

Catholic

SHRINE OF ST. JUDE THADDEUS, Dominican Fathers, 1909 S. Ashland. NOVENA Services Every Thursday. MASSES, 10 a. m., 12:10 p. m. HOLY HOURS, 6:30, 8 p. m. Sun., 6 to 12 hourly. Holy hour, 3 p. m.

ST. JEROME'S — LUNT AND PAULINA. Masses, Sun., 6, 7, 8, 9, 10, 11, 12 Noon. Weekdays, 6:30, 7, 7:30, 8 a. m.

ASSUMPTION—Orleans and Illinois-sts. Sunday Masses, 7:30, 8:30, 10:30, 12:00.

Christian Science

CHRISTIAN SCIENCE CHURCHES

Twenty-two branches of The Mother Church, The First Church of Christ, Scientist, in Boston, Mass., are in Chicago.

SUNDAY SERVICES, 10:45 A. M.—Sixth, Eleventh, Seventeenth, Nineteenth, Twenty-second, 11 o'clock.

Sunday evening services held in First, Ninth, and Sixteenth Churches only, during August.

SEVENTEENTH CH. Services DOWNTOWN at Orchestra Hall, Sun. 11 A. M.; Wed. 12 noon and 8 P. M.

SUBJECT, AUG. 27.
"CHRIST JESUS"

SUNDAY SCHOOL for pupils up to 20 years. Wednesday Evening Meetings, 8 p. m., include testimonies of C. S. healing. Also 12 noon at Seventeenth Church

Christian Science Reading Rooms
[DOWNTOWN DISTRICT.]
8 S. Michigan and 11 S. La Salle.
Each of the twenty-two churches maintains a free public Reading Room where the Bible and authorized Christian Science literature may be read, borrowed, or purchased.

CHURCH OF CHRIST

Hear
GEORGE W. DEHOFF
Eminent Author and Preacher
in a
RETURN ENGAGEMENT.
Fine Arts Bldg., 410 S. Michigan [Room 625].
Each Evening at 8:00 o'clock [Except Sat.]
August 27 to September 8.
Auspices
CENTRAL CHURCH OF CHRIST
64 E. Lake-st.

Community Churches

BRYN MAWR COMMUNITY CHURCH, 7000 Jeffery-avenue. 11 a. m., Service. Dr. Ray Freeman Jenney, Minister. Truman A. Morrison Jr., "Time for Decision."

Divine Science

First Divine Science
CHURCH OF CHICAGO
SUNDAY, 11 A. M.
DR. CLAUDINE WHITAKER.
"The Glorious Advanture."
THORNE HALL,
S. W. Cor. Superior-st. and Lake Shore-dr.

Episcopal

THE CHURCH OF OUR SAVIOUR.
550 Fullerton-parkway.
The Rev. Donald Boyd Kline.
Sunday Holy Communion, 8 a. m.
Choral Eucharist and Sermon, 11 a. m.

Evangelical and Reformed

ST. PAUL'S CHURCH
FULLERTON AND ORCHARD.
DR. GERHARD W. GRAUER
11 a. m.: "We Would Be Building."

Go to Church Sunday

Lutheran

—American Lutheran Conference—

BETHEL—Humboldt and Dickens [N.C.L.A.] Joseph Shefveland, Pastor. 10:45 a. m.: "Psalm of Happiness."

ST. STEPHEN'S—57th and S. Sangamon. O. H. GROTH, Pastor. Nor. 7075. Services, 8:55, 11:00; S. S., 9:45.

SALEM AUGUSTANA SYNOD.
C. Trued, Pastor. 74th and S. Calumet. Sun. Wor., 9:30, 10:45 a. m.; S. S., 9:30.

—Synodical Conference—

THE LUTHERAN CHURCHES
of Chicago [Missouri Synod]
invite you to worship.
For information call Lutheran Bureau, Inc., Butterfield 0618.
The Church of the Lutheran Hour.

ST. JAMES LUTHERAN
Fremont-st. at Dickens-av.
75th Anniversary Services.
Pastor: A. C. Dahms.
German, 9:30—English, 11:00.

The Evan. Lutheran Church of St. Luke. Adelbert R. Kretzman, Pastor. Belmont and Greenview-avenues. Divine Worship, 9:30 a. m. and 11 a. m.

ST. PAUL, 7619 Dorchester-avenue. Rev. E. H. Pflug, Pastor. Morning Worship, 8, 10:45 a. m.

—United Lutheran Church—

UNITED LUTHERAN
CHURCHES OF CHICAGO INVITE YOU TO WORSHIP WITH THEM.
Armin G. Wenz, D. D.
Pres. Ill. Synod, U. L. C. A.
77 W. Washington-st. Fra. 9847.

—NORTHWEST—

WICKER PK.—2112 Le Moyne [1600 N.]. C. Venable, Pastor—Worship, 10:45 a. m.
ST. LUKE—2700 N. Francisco [2900 W.]. E. Valbracht, Pastor—Worship, 10:30 a. m.
EDGEBRK.—6427 N. Spokane [6400 W.]. A. H. Wees, Pastor—Worship, 11 a. m.
GLADSTONE PK.—5929 Foster [5200 N.]. G. L. Garver, Pastor—Worship, 11 a. m.

—SOUTH—

WOODLAWN IMMANUEL—6400 Kenwood. C. E. Paulina, Pastor—Worship, 11 a. m.

—WEST—

ST. PETER'S—3300 Le Moyne [1500 N.]. F. A. Kuntz, Pastor—Worship 11 a. m.
NORTH AUSTIN—Mason and Le Moyne. E. Otterbein, D. D., Pastor—8:30, 9:45, 11. Rev. R. H. Allen, Assoc. Pastor.

—NORTH—

GRACE—600 Belden-avenue [2300 N.]. H. G. TWIETMEYER, Pastor, 11 a. m. "Burning Bushes."
HOLY TRINITY—1216 Addison [3600 N.]. J. Allen Leas, Pastor—Worship 11 a. m.
ROGERS PARK—1701 Morse [6050 N.]. Ernest Ewald, Pastor—Worship 10:45.
UNITY—5401 N. Magnolia [1232 W.]. Millard Stiles, Pastor—Worship, 10:45.

Methodist

CHICAGO TEMPLE
Clark and Washington-sts
DR. CHARLES R. GOFF
11 a. m.: "How God Works With Us."
7:30 p. m.: "Help for Our Helplessness."
Overflow Crowds.
Please come early.
"The Loop Church with the Chimes."

ST. JAMES METHODIST
South Ellis-avenue at East 46th-street.
THOMAS M. PENDER, Ph. D., Minister.
Sermon by Dr. Pender.

EPWORTH METHODIST CHURCH.
STEUART D. WHITE, Pastor.
Kenmore-Berwyn, Edgewater Bch. "L" sts.
Guest Preacher, James Whitehurst.

IRVING PARK FIRST, 3801 N. KEELER.
Lester R. Minion, D. D., Minister.
Morning Service, 10:45 a. m.

EVANSTON FIRST, Church-Hinman, Bishop J. Ralph Magee Preaching. Service of worship at 11 a. m.

Budgit Shops
Stevens
State near Washington
Downstairs at Stevens

22.95
"made to order" for a junior—100% wool
Bolero Suit
with a buttoned-up jacket and smooth, gored skirt!

A new, chic silhouette—cleverly cut to do a lot for smaller figures. The fitted jacket is smart open too—shows off the neat braided belt—the slimmer-than-slim gored skirt. A two-piece prize for the "one-suit" girl. Green, Gold, Grey and Fuchsia. Also in Black and White, Brown and White checks. 9 to 15. 22.95

Downstairs—State
Direct Subway Entrance
Chas. A. Stevens & Co.
Downstairs at Stevens

Budgit Shops
Stevens
State near Washington
Downstairs at Stevens

30.00
A Boxy Chesterfield
in suede-smooth 100% wool that's famous for its "top-anything" ability!

Here's the coat that just can't go wrong—because it's "right" over everything in your winter wardrobe. The well tailored lines are neat and precise and the boxy cut is sound assurance of roomy comfort. For the girl away at school—for the girl here at home, this is a warmly interlined coat with a future! American Beauty, Gold, Brown and Black. 12 to 20. 30.00

Sorry, no mail orders!
Downstairs—State
Direct Subway Entrance
Chas. A. Stevens & Co.
Downstairs at Stevens

Dashing Dress-ups! IN BLACK-BLACK SUEDINE
RATION-FREE!

$3.45
W. L. Douglas Shoes
CHICAGO
1321 MILWAUKEE AVE.
4240 SOUTH HALSTED ST.
4002 W. MADISON ST.
Open Thursday and Saturday Evenings
SOUTH BEND—210 S. Michigan St.

Who else wants to say "Goodbye" to these 6 Face Powder Troubles?

1 Does the face powder you use fail to give a smooth, even finish?
2 Does the face powder you use fail to stay on?
3 Does the face powder you use fail to stay fresh and fragrant?
4 Does the face powder you use fail to hide little tired lines?
5 Does the face powder you use fail to hide tiny freckles?
6 Does the face powder you use fail to hide tiny blemishes?

Women say this new-texture face powder makes their skin look smoother, years younger!

There's a thrilling *new-texture* face powder that helps end all the 6 "face powder troubles" listed in the panel to the left!

It's Lady Esther Face Powder—and it's different because it's *made* differently! It isn't just mixed in the usual way—it's blown by *TWIN HURRICANES*. And this patented hurricane method of blending not only makes the texture much smoother and finer than ordinary powder—it makes the shades richer—it makes your skin look *younger!*

Lady Esther Face Powder goes on your skin like a film of beauty. It helps hide little lines and blemishes, even tiny freckles.

Living Proof—In Your Own Mirror!

Just try Lady Esther Face Powder! Get the smallest size box, if you like—but *try it!* When you see how much softer, smoother and younger it makes your skin look—it's time enough to get the largest and most *economical* size. But for living proof in your own mirror that this is the most flattering face powder you have ever used, get the small-size box of Lady Esther Face Powder *today!*

TUNE IN Lady Esther "Screen Guild Players" Monday nights, CBS.

Hats Larger, So Handbags Are Smaller

BY REA SEEGER.

Between the first new fall fabrics and the costume accessories there's little doubt that a new season is about to take over. Susceptible shoppers with summer wardrobes decidedly battered and tattered after heavy going, will find these fall "firsts" especially tempting. Handbags, for the first time in years, are smaller than they've ever been, because the new hats are bigger. All kinds of wool materials are used and some costly models are leather lined, but the fabric covered affairs are smart and surprisingly low in price. The kit box types with carry-straps and bands are popular.

Rare and expensive leather bags are handsomely designed, feature smooth, capacious interiors, and are appreciably smaller in size and outline than last year's. The return of slim flat envelopes are a delight to career girls and the college crowd, who ask for neat, trim money containers. Natural colored pigskin is one of the best buys to wear with fall tweeds and wools, for it's a rich golden shade, and is effective with brown, black, blue, green, and red. Much smaller envelopes in fine grained leathers are the pride and joy of the school girls.

Pouch bags, in materials resembling dress parade broadcloth, and fabric bags, quilted, padded, and then stitched in contrasting colored thread, are still the favorite of the sophisticated shoppers. They swing from shoulder or elbow, and emphasize swank and size because of the outline and material used. Gleaming black and dark brown satin bags and box-bags make the best accents for the suave satin suits and afternoon dresses of the same material. Fringe tassels, velvet ribbon bows, and jet beads trim the smartest dress parade models.

Baby Shower Gift

BY ELLEN BRUCE.

A set of crocheted jackets for the mother and her infant are an ideal thought for a baby shower gift. They are simple to create, done in a lacy "dew drop" pattern which works up rapidly. Colors may be the same or of contrasting pastels.

For instructions in crocheting the jacket set, No. 135, send 10 cents in stamps or coin plus 2 cents to cover mailing cost, to the Needlework Bureau, Chicago Tribune, 220 Fifth av., New York 1, N. Y.

Announcement of Marriages Is Being Made

Announcement is made of the marriage of Miss Patricia Borgstrom, daughter of Mr. and Mrs. Gustaf J. Borgstrom of Estes av., to Lt. [j. g.] Alphonse J. Mueller Jr., July 15 in St. Margaret Mary's church. The bride was graduated from Rosary college. Lt. Mueller, son of Mr. and Mrs. Mueller of Granite City, Ill., received his degree from the University of Illinois.

The marriage of Miss Marguerite Elizabeth Roos, daughter of Mr. and Mrs. Rudolph Roos of N. Tripp av., to Corp. Robert Walter Lindvall of International Falls, Minn., took place Aug. 4 in the First Methodist church of Irving Park. Corp. Lindvall is stationed at Camp Livingston, La. He and his bride attended the University of Minnesota and plan to return there after the war to take their degrees.

Miss Doris Helene Batkin of New York and Capt. Richard M. Fischer of the army, son of Mr. and Mrs. M. B. Fischer of Chase av., will be married Sunday at the Waldorf Astoria hotel in New York. Capt. Fischer, who has spent almost two years in Iceland, now is stationed at Fort Monmouth, N. J. He is a graduate of Northwestern Military and Naval academy and the University of Michigan and attended the Harvard school of business administration. He and his bride will live in Chicago after the war.

Dr. and Mrs. John E. Smuk of N. St. Louis av. announce the marriage of their daughter, Virginia Eugenia, to Lt. [j. g.] Walter Ulick July 22 in St. Nicholas' church. The bride attended De Paul university. Lt. Ulick, son of Mr. and Mrs. John Ulick of Irving Park rd., studied at Northwestern university before entering the naval reserve. He is stationed at Great Lakes.

Well Tailored

Stitching outlining the collar, cuffs, and paneling of this tailored dress gives it a distinctive air. Gabardine is an especially smart fabric for this shirtwaist model. Style No. 2779 is designed for sizes 12 to 48. Size 36 requires 3¼ yards of 39 inch fabric.

Order Clotilde patterns from Chicago Tribune, P. O. Box 537, Grand Central Annex, NEW YORK CITY. Print name and address; state size. Each pattern is 10 cents, plus 2 cents for mailing.

Lake Geneva Sheridan Cup Race Sunday

[Continued from page 17, col. 1.]

a day or two before his marriage Sept. 9 to Miss Nancy Ellis, their prenuptial parties are being limited to a buffet supper the night before in the home of the bride's mother, Mrs. C. Groverman Ellis of Wayne, and a luncheon which Sgt. Cooke's mother, Mrs. Russell Cooke, will give the day of the wedding at the Dunham Woods club.

The wedding invitations being sent out by Mrs. Ellis actually are for an informal open house at her farm at 5:30 p. m. on the 9th, as the ceremony an hour earlier in St. Mark's church, Geneva, will be limited to the two families. Miss Ellis will have eight attendants. Her sister, Mary Jane, will share the duties of maid of honor with the bride's Farmington roommate, Miss Caroline Wainwright, who is coming from New York. Also in the bridal party will be Miss Ellis' cousins, Miss Harriet Swift of Pasadena, Cal., and Miss Jane Leonard of Wilmington, Ill.; her sister-in-law, Mrs. Leonard Ellis; Mrs. Ray Sadler and Miss Emily Dorrance of Philadelphia, Pa., and another Farmington classmate, Miss Anne Louise Fisk of Woodstock, Vt. Sgt. Cooke will take his bride to his post in Georgia.

Engagement News.

Mr. and Mrs. Frederick Webster Legg of Baltimore, Md., have announced the engagement of their daughter, Mildred Webster, to Lt. [j. g.] William E. Hopkins, son of Mr. and Mrs. Philip E. Hopkins of Evanston. The wedding is planned for Sept. 21. Miss Legg, a graduate of the Oldfields school, made her debut at the Bachelors' Cotillion in 1941. Her fiancé, who received his degree from the University of Notre Dame, is stationed at Patuxent River, Md.

Mr. and Mrs. John Borland of E. 75th pl. have announced the engagement of their daughter, Nancy, to Pvt. Blanchard Bert Reeb, son of Mrs. Myrtle I. Reeb of Avenue J. The wedding will take place Sept. 16. Pvt. Reeb attended the University of Arizona until a few months ago, when he returned to Chicago to continue his studies in the medical school at Northwestern university.

Mr. and Mrs. Carl L. Heuman of S. Pauline st. have announced the engagement of their daughter, Alice, to Ensign Russell S. Pocock, son of Mr. and Mrs. Harry T. Pocock of W. 113th pl. Miss Heuman attends Indiana university. Her fiancé has been assigned to active duty in the Pacific.

* *

New Boy Scout Group.

A new Cub pack of Boy Scouts has been organized in the northwest district under sponsorship of the Lafayette American Legion post, 2516 Fullerton av. The addition raises to 53 the groups for smaller boys in the district.

Women in War Work

By Dorothy Johnson

At home in Chicago on brief furlough between 13 months of duty in England and a stint at officer candidate school at Fort Oglethorpe, Ga., starting Sunday, 1st Sgt. Virginia Rosekrans, daughter of Mr. and Mrs. Frank Rosekrans, 11411 S. Union av., recommends foreign service. She hopes to go overseas again, next time with a commission.

Her principal job in England was with the 8th air force, when she was head of approximately 400 WACs doing clerical, technical, and communications work. Just before returning to the United States she spent three months in London training American citizens who transferred to the WAC from various British women's services in which they had enlisted before the United States entered the war.

Sgt. Rosekrans has several "firsts" in her military record. She was one of the original WAAC group which trained at Fort Des Moines, Ia., in July, 1942, and she was the first woman 1st sergeant in the history of the army. She also instructed the first WAC company, No. 76, to go to England.

Sgt. Rosekrans was born in Lansdowne, Pa., and attended Pennsylvania schools and the Art Institute of Chicago. Before enlisting she was a sculptor and lecturer. Her work has been exhibited in various art galleries, including that in Radio City.

She has a message for prospective WACs. "The women are doing a wonderful job on the other side," she said. "Their morale is excellent. There isn't too much glamor, but there's a lot of hard work to be done, and more WACs are badly needed to do it."

Approximately 100 new Chicago WAC recruits are preceding Sgt. Rosekrans to Fort Oglethorpe. In the group which left yesterday for basic training are several mothers, widows, sisters, and other relatives of men in uniform.

One of the recruits, Mrs. Ingeborg Rosenau, is the widow of a soldier in this war. Mrs. Alice Anderson, 47, joins her son Arthur, 18, in uniform. He is stationed at the Great Lakes Naval Training center. Mrs. Helen de Marais has a son and daughter serving overseas. Seven of the new WACs each have two brothers in service, and 18 have one.

The ladies' auxiliary to the Veterans of Foreign Wars, at the final session yesterday of its 31st annual national encampment in the Hotel Sherman, elected the following officers: Hazel Miller, Des Moines, Ia., president; M. Frances Anderson, Bridgeport, Conn., senior vice president; Sally Cannon, Youngstown, O., junior vice president; Grace H. Davis, Kansas City, Mo., secretary-treasurer; Dorothy Mann, Detroit, Mich., chaplain; Gertrude McDonald, Somerville, Mass., conductress, and Evelyn Monaco, Albuquerque, N. M., guard.

[This department reports on women's war activities and answers questions regarding such activities.]

RACING Daily
WASHINGTON PARK
FIRST RACE:
WEEK DAYS 3:00
SATURDAYS 2:15
SATURDAY'S FEATURE
The $80,000 AMERICAN DERBY
1¼ miles 3 yr. olds
175th and HALSTED ST. ON ILLINOIS ROUTE 1
I. C. ELECTRIC DIRECT TO GATE
WEEK DAYS—Trains leave Randolph St., at 11:50 and at frequent intervals from 12:45 to 3:10. SATURDAYS—at 11:00 and at frequent intervals from 11:50 to 2:40. All trains leave Randolph St., stopping at Van Buren, Roosevelt Rd., 53d St., 43d St., Kensington and Harvey.
GRAND STAND . $1.40
CLUB HOUSE . . 2.40
MONDAY IS LADIES' DAY
Ladies admitted to Grand
Stand on payment of 40c Tax only

GIFT SHOP DEPT. HEAD
Excellent opportunity in new department of large retail store. Experience is desirable, but not necessary. Age 20-45. Salary and commission.
ADDRESS A B 196, TRIBUNE

Candy Department Head
A permanent position with excellent post-war opportunities. Department store experience in moderate price bulk candies. Salary and commission.
ADDRESS A B 197, TRIBUNE

Advertise in the Tribune

'Miss Lieutenant' . . . . . By Nina Wilcox Putnam

INSTALMENT XXIII.

REUNITED.

As they watched, Carol explained to Bright about this sort of little circus.

"They are as much a part of France as the kilometer stones along the highways," she said. "They used to travel everywhere. Most of the people in each circus have been with it for years and years—sometimes a family will have been with one for generations. They would not dream of changing their way of living or the acts they have inherited."

Carol felt uncertain as to what came next. It was all very well to pile up good reasons for Lita being with this ragged group, but so far she had seen no one who might conceivably be her sister.

"I'm going to try the song," she said. "If they answer, we'll know it's all right. If they don't, we'll just keep singing and go on our way to Grasse."

She leaned against the trunk of a tree where the shadows were thickest, humming a few bars in the absent-minded fashion of one who sings an old tune unconsciously while working or walking. Then she sang the signal words:

"Frere Jacques, frere Jacques,
Dormez-vous?"

When she came to the break she peered around the tree and saw that work in the camp had come to a standstill as tho by magic. Then the answer came in a rough masculine voice:

"Sonne la Matina
Sonne la Matina
Ding-dong-Boom."

The man who had herded Baba down the road was coming toward them thru the thicket, singing in a cracked voice but with a casual air. Carol stepped boldly out to meet him, Bright close behind. The man peered at her, but it was too dark for them to see each other's faces.

"Have I sung right?" she asked.

"Thou has sung right!" he answered, completing the password. Carol tingled with excitement. So she had guessed correctly! These people were working with *les Services*—with the Underground. Then she made a mistake.

"Don't you know me?" she asked. "I am Mme. Cassard."

She had expected this statement to evoke a welcome or, at worst, some useful information.

"I know nothing of any Mme. Cassard," he said bluntly. "You have come to the wrong place."

"But the little white donkey—*Cette petite Baba!*" Carol cried desperately. "I can't be wrong!"

"The donkey is mine," said the man sullenly. "I know nothing of any Baba."

"Very well," said Carol, sure he was bluffing and deciding to force his hand. "I see we have indeed made a mistake. We will go now."

She turned and walked a few steps toward the road and immediately the bearded man was at her heels.

"Not so fast!" he said harshly. "You come here in a strange manner and say things which are impossible. We'd better have a good look at you both before you attempt to leave!"

"Do I sock him?" Bright said it in English, which didn't help matters.

"No. Let's go with him quietly."

The man seemed slightly nonplussed by this interchange in a language he probably recognized. But his attitude remained threatening as he herded them toward the camp. Carol moved into the brightness of the fire and uncovered her head. The light was full on her face now and the man who had challenged her fell back in surprise.

"Madame!" he cried. "A million pardons. So it is really you! But I cannot understand. . . ."

"You don't have to—not yet!" said Carol calmly. Now she knew what she had wanted to know—these people were in touch with Lita. By the grace of God and a small white donkey they had stumbled upon the right track. Her self-confidence came back with a rush and she was about to speak again when one of the old clowns returned from the pool, a laden water bucket in each hand.

"Mme. Lita!" his old voice was sharply reproving. "Where have you been? Don't you know that it is of an exceeding danger for you to leave the camp at any time? And who is this with you?"

The withered face was tenderly familiar. He had told her stories as she sat by his knee while he peeled potatoes after the show and Victorine gossiped with the womenfolk. He scolded her now with the right of an old affection.

"I am not Lita, Monsieur Papagol," Carol's voice trembled a little. "I am the other twin, Carol. If Lita is here, please permit me to see her."

The old man's jaw dropped in incredulous surprise. He looked at her as if he, too, were seeing a vision out of the past. Then before any one could speak the door of the shabby old red wagon opened and the very echo of Carol's own voice broke the strained silence.

"Carol! Somebody tell me my wish has come true. Carol!"

Lita was standing there in the entrance, her eyes still dusky from the sleep from which she had been aroused. The likeness between them struck a sort of electric shock thru the watchers. But Carol scarcely felt it as she went toward her twin. Her heart was singing all sorts of ridiculous beautiful words as the sisters met in a long, aching embrace.

"You long legged brute of a red head, I thought I'd never catch up with you!"

"What low down thing are you cooking up over here, Carrot Top? Who let you in off the pasture, you crazy colt?"

"I'll tell you later. How come I had to form a two man posse to find you?"

"Let me look at you!" said Lita, holding Carol at arm's length. "Why didn't I know I was going to meet you? All my life I've known beforehand when you were near! And it seemed so impossible that you'd come. But, Longlegs, I've sure wanted you! Who's the escort and why?" Lita had recovered enough to glance over Carol's shoulder at Bright.

"The boy friend," said Carol briefly. "Home town product by the name of Stoner."

"Howdy, stranger!" Bright had both of Lita's hands in his and was grinning happily.

The circus people had become vocal now. It was marvelous, but yes, a miracle that the dear Mees Carol had returned to them, but was Mme. Lita positive that it was all right? Mme. Lita, it seemed, was positive: she would personally guarantee both of the newcomers. The man with the beard was presented—M. Renne Jessant, the manager of the circus, a comparative novice since he had inherited the job from his father but a short 10 years ago.

[Continued tomorrow.]

Music Notes

Franco Autori, conductor of the Buffalo Philharmonic orchestra, had such a success as conductor of the Chautauqua Symphony orchestra during the 71st season just ended at Chautauqua, N. Y., that he was immediately reëngaged for the summer of 1945. Mr. Autori succeeded the late Albert Stoessel at Chautauqua after Wilfred Pelletier withdrew because of radio commitments. According to the management, Autori's concerts drew exceptionally large crowds, averaging 5,000 persons and reaching as high as 8,000.

AMUSEMENTS
SOLDIER FIELD
OUT IN THE OPEN AIR!
TWICE DAILY NOW
AT 2:15 & 8:15; DOORS OPEN 1 & 7
LAST TIME, MONDAY NIGHT, SEPT. 4
Ringling Bros AND BARNUM BAILEY CIRCUS
Presenting The Greatest Performance in the History of THE GREATEST SHOW ON EARTH
AFTERNOON GENERAL ADMISSION CHILDREN, 40c; ADULTS, 85c, INC. TAX
Except Saturday, Sunday and Labor Day
TICKETS AT LIGGETT'S, STATE & MADISON
from 9 to 5 P.M. SOLDIER FIELD at All Times

BLACKSTONE Beg. Mon., 8:30
The NAUGHTY MUSICAL HIT!
"EARLY TO BED"
Direct from Bway!
SEATS NOW SELLING!

CIVIC OPERA HOUSE—Tonight
COOLED BY REFRIGERATION
LAST 2 WEEKS!
The World Famous Lehar Operetta
"THE MERRY WIDOW"
BARGAIN MAT. Tomor. 2:30; Sun. 3:00
90c, 1.20, 1.50, 1.80, Tax Inc.
Nites Exc. Sat., 90c, 1.20, 1.80, 2.40
Tax Inc. Saturday Nite, 1.20, 1.80, 2.40, 3.00, Tax Inc.
Tickets on Sale, Box Office and Marshall Field's

ERLANGER MATINEES WED. & SAT. TONIGHT
AIR CONDITIONED
OKLAHOMA!
Mail Orders for Sept., Oct. Send Stamped Envelope
Evgs. incl. Tax—$4.20-3.60-3.00-2.40-1.20.
Matinees $3.00-2.40-1.80-1.20

SELWYN Air Cooled TONIGHT 8:30 Mats. Wed. & Sat.
ZASU PITTS in "RAMSHACKLE INN"
"RIOTOUSLY FUNNY"
Evgs. Inc. Sun. $1.20-$3
Sat. Mat. $1.20-2.40
Wed. Mat. $1.20 & 1.80
Tax Inc.

HARRIS KISS and TELL
TONIGHT 8:30
MATS. WED. & SAT.
Funniest Comedy!
POP MAT. WED. $1.20 and $1.80
EVES.—Orch. $3.00-2.40-1.80-1.20
MAT. Orch. $1.80-1.20
KATHARINE WARREN • JACK DAVIS • BILLIE LOU WATT

TODAY 2¢ DAY
RIVERVIEW
BELMONT • WESTERN
VAUDEVILLE IS COMING BACK!!

WORLD'S RICHEST Golf TOURNAMENTS
of
TAM O'SHANTER COUNTRY CLUB
Howard Street and Caldwell Road
AUGUST 21 to 27
Admission 83¢ PLUS TAX

DOWNTOWN
Cool McVickers
TODAY—ONE WEEK ONLY!
OPEN 8:45 A. M.
BACK in the LOOP! at our regular BARGAIN PRICES!
BING CROSBY
in the record-breaking Picture of the Year!
"Going my way"
with BARRY FITZGERALD
RISE STEVENS
JEAN HEATHER
entertainment at its human best!
Pr. Chgs. 1 and 6:30

LA SALLE Madison-Clark. STATE SHOW
Robt. Walker, Donna Reed
'SEE HERE, PRIVATE HARGROVE'
plus "Underground Report" Cartoon, News

Danny KAYE in Samuel Goldwyn's "UP IN ARMS"
DINAH SHORE
DINA ANDREWS
Cool
WOODS
RANDOLPH-DEAR.
7:45 A. M. CONT.
LATE SHOWS AFTER MIDNITE

MONROE MONROE AT DEARBORN
COOLED BY REFRIGERATION—LATEST NEWSREELS
WALTER BRENNAN
"HOME IN INDIANA"
DENNIS O'KEEFE "UP IN MABLE'S ROOM"
CLARK Clark at Mad. Midnite Show
COOLED BY REFRIGERATION—Latest News
JOHN WAYNE "STAGE COACH"
"HENRY ALDRICH PLAYS CUPID"

World PLAYHOUSE 410 S. Mich. Ave.
Cont. from 11:15 A. M.—35c Inc. Tax to 1 P. M.
2 Great Comedies!
"CARNIVAL in FLANDERS" France's Gayest!
"LABURNUM GROVE" England's Smoothest!
STUDIO Van Buren at Michigan
10:45 A. M. to MIDNITE
LAST TIMES TODAY!
"One Inch from Victory"
(Hitler's Russian Surprise)
"MACHINE GUN MAMA"

WEST
● AMERICAN 8 N. Ashland — COOL
'GILDERSLEEVE'S Ghost' MARTHA RAYE, JOE E. BROWN (Technicolor) BETTY GRABLE, "PIN UP GIRL"
● B'DY STRAND 1641 W. Roos.—COOL
M. Raye, Joe E. Brown, BETTY GRABLE, "PIN UP GIRL"—COLOR! "GOODNITE SWEETHEART" Bob Livingston
● JOY 1611 W. Roos. C-O-O-L-E-D ROY ROGERS
"YELLOW ROSE OF TEXAS"—3 CARTOONS! CHARLES STARRETT, "SUNDOWN VALLEY"
● CRAWFORD 19 S. Crawf. — COOL
CHAS. COBURN MELVYN DOUGLAS, "OUR WIFE." JOAN DAVIS, "FREE, BLONDE AND 21"
● BYRD Mad.-Cic.—COOL—PAUL LUKAS "ADDRESS UNKNOWN" and Humphrey Bogart, "PASSAGE TO MARSEILLE"
● WEST END 121 N. Cicero — COOL
SMILEY BURNETTE GENE AUTRY, "IN OLD MONTEREY" Tex O'Brien, "PINTO BANDIT"—2 Cartoons! 'TIGER WOMAN'—'MILE A MINUTE MURDER'

2nd stirring week!
"A WOMAN IS BEAUTIFUL ONLY WHEN SHE IS LOVED!"
From man to man she swept her fickle way... seeking new thrills ...new conquests!
Bette Davis
beloved of
"MR. SKEFFINGTON"
Warner Bros.' triumph
CLAUDE RAINS • WALTER ABEL
Richard Waring • Marjorie Riordan
BALABAN & KATZ
Open 8:45 A.M. Pr. Ch. 12 & 5
STATE LAKE

TELENEWS
STATE AND RANDOLPH • STATE 2321
COMFORTABLY AIR-CONDITIONED
COMPLETE NEW SHOW AT 12 NOON
FILM INTERPRETATION OF THE
INVASION OF SO. FRANCE!
SEE HOW U. S. 7TH ARMY HIT THE BEACHES!
VICTORIES IN FRANCE!
PARIS—PRIZE OF WAR!—YANKS MOP UP AT LA LUCERNE—OTHER ACTION!
WAR Films from PACIFIC!
"TASK FORCE 58" SMASHES JAP ATTACK IN GREATEST SEA-SKY BATTLE OFF SAIPAN!
CAPTURE OF BIAK AND NOEMFOOR ISLANDS!
Amazing Eyewitness Story of Guam Victory!

WEST
BUY WAR BONDS AND STAMPS at all Balaban & Katz Air Conditioned Theaters
MARBRO MADISON NEAR CRAWFORD OPEN 1:15
DOUBLE-BARRELED FUN SHOW...
"FOUR JILLS IN A JEEP"
CAROLE LANDIS
Martha Raye • Kay Francis • Mitzi Mayfair
Phil Silvers • Jimmy Dorsey & Orchestra
Plus Gloria Stevenson... in a Tri-angle! This is the Life
O'CONNOR • FOSTER • RYAN
PARADISE Open 1:15 GARY COOPER, LARAINE DAY
"STORY OF DR. WASSELL"
& Musical Parade! "HALFWAY TO HEAVEN"
LAST FEATURE STARTS AT 10 P. M.
Cent. Pk. STATE SENATE MANOR Open 1:30
40 NAME STARS! 4 TOP BANDS!
GEORGE RAFT DINAH SHORE
"FOLLOW THE BOYS"
& RICHARD DIX GLORIA STUART
"THE WHISTLER"
IMPERIAL Today 12:30. Charles Starrett "SUNDOWN VALLEY" Elsa Lanchester, "PASSPORT TO DESTINY" Cartoon Tex O'Brien, "PINTO BANDIT" News, Serial
MADLIN 3 Features 1918 W. Mad. "BILLY THE KID" "Sheriff, Sage Valley" Humphrey Bogart "Passage to Marseille" "Address Unknown"
LINDY 1710 W. Mad. CARTOON! NEWS! "Tiger Woman," "PASSAGE to PERIL!" DON 'RED' BARRY, "STAGECOACH EXPRESS" GEORGE O'BRIEN, "LAWLESS VALLEY"

NORTH
● SHERIDAN 4038 Sheridan Rd. — COOL
LITTLE LULU CARTOON! "HOME IN INDIANA" IN TECHNICOLOR!
DENNIS O'KEEFE "UP IN MABEL'S ROOM"
● VOGUE 3812 Bdwy. C-O-O-L ROBERT YOUNG "JOURNEY for MARGARET," Fred MacMurray Barbara Stanwyck, "REMEMBER THE NITE" "A NITE IN MEXICO CITY" Featurette
● DEVON 6225 Bdwy. C-O-O-L JOHN WAYNE CLAIRE TREVOR "STAGECOACH," J. Carradine, "Waterfront"
● MODE 3912 Sher. COOL Open 1:30 6 HITS!
GEORGE O'BRIEN, "STAGE TO CHINO" JAMES CRAIG, "NORTHWEST RANGERS" 3 CARTOONS! "THE DESERT HAWK"
● 400 6746 Sheridan—COOL—NOVELTY! IN TECHNICOLOR! WALT DISNEY'S "SNOW WHITE AND THE SEVEN DWARFS" GEORGE SANDERS, "ACTION IN ARABIA"
● BIOGRAPH 3433 Lin. Op. 12:45. COOL "THE DESERT HAWK" "THE YELLOW ROSE OF TEXAS" ROY ROGERS "PASSPORT TO DESTINY"—3 CARTOONS!
● N. CENTER 4031 Lincoln — COOL THREE CARTOONS! Cary GRANT, Vic McLAGLEN, Doug Fairbanks "GUNGA DIN," Bruce Cabot, "KING KONG"
● BUCK'M 3819 N. Clark — COOL J. CARROL NAISH RICHARD DIX, "THE WHISTLER" "GOODNITE, SWEETHEART" Bob Livingston Jas. Cagney, Ginger Rogers, 'BATTLE STATIONS'
● DAVIS 4814 Lin.—COOL—2 CARTOONS! HUMPHREY BOGART, "Passage to Marseille"
● ARGMORE 1040 Argyle—Op. 1:30. COOL PAULETTE GODDARD Fred MacMurray, "STANDING ROOM ONLY" Eddie Cantor, Joan Davis, "SHOW BUSINESS" Added: PHANTOM! CARTOON! WORLD NEWS!
● VIC Sheff.-Belm. Humphrey BOGART C-O-O-L "PASSAGE TO MARSEILLE," Claude RAINS "ADDRESS UNKNOWN" with PAUL LUKAS "SOUTH AMERICAN WAY," RHUMBA LAND

WEST
CENTURY 3421 W. Madison—3 FEATURES! "CALL OUT THE MARINES" Vic McLAGLEN, Lucille BALL, Chester MORRIS "MARINES FLY HIGH," RICHARD DIX "FORCED LANDING"—"PHANTOM & DEVIL"
4 STAR 2418 Popsye & News 3 FEATS. Mad. Dennis Morgan Ann Sheridan, "WINGS FOR EAGLE" Dick Foran, "PRAIRIE THUNDER" Bela Lugosi, "RETURN OF THE APE MAN"
MARSHALL SQ. 'TASK FORCE' 3875 Carmak. Op. 1. Cool. "THOUSANDS CHEER"

DOWNTOWN
STAGE TREAT!
TODAY 9:45 a.m. It's STAR-rific! MELODY-lightful! FUN-derful!
AMERICA'S FAVORITE OF RADIO—STAGE—SCREEN—RECORDS!
Connee BOSWELL IN PERSON!
ARNIE HARTMAN ACCORDION VIRTUOSO
LE ROY BROS.' MARIONETTES
The WHALENS
RAY LANG'S ORCH.
EXTRA ADDED ATTRACTION!
BUCK & BUBBLES COMEDY STARS
AIR-CONDITIONED ORIENTAL RANDOLPH at STATE 37c to 1 P. M. 46c to 6:30 plus tax
JORDAN—FIRST SHOWING!
Here's everything you want in a picture!
MUSICAL ROMANCE
Packed with THRILLS! SONGS! ADVENTURE!
The KING of the Cowboys ROY ROGERS
TRIGGER Smartest Horse in the Movies
in "SAN FERNANDO VALLEY"
with DALE EVANS and the SONS of the PIONEERS
Dale Evans SINGS "SAN FERNANDO VALLEY" the theme song of this film song as never before!
NEXT FRIDAY ON STAGE! FRANKIE CARLE AND HIS ORCH.

NORTH
BUY WAR BONDS AND STAMPS at all Balaban & Katz Air Conditioned Theaters
UPTOWN STARTS 2:00
DOUBLE-BARRELED FUN SHOW...
"FOUR JILLS IN A JEEP"
CAROLE LANDIS
Martha Raye • Kay Francis • Mitzi Mayfair
Phil Silvers • Jimmy Dorsey & Orchestra
Plus Gloria Stevenson... in a Tri-angle! This is the Life
O'CONNOR • FOSTER • RYAN
RIVIERA BROADWAY at LAWRENCE OPEN 1:30
"ROGER TOUHY GANGSTER"
PRESTON FOSTER VICTOR McLAGLEN
LOUIS ANDREWS KENT TAYLOR
Plus Ladies of Washington
GRANADA OPEN 1:30
GOING STRONGER THAN EVER... and that's going some!
BING CROSBY
"GOING MY WAY"
BARRY FITZGERALD
Rise Stevens • Jean Heather
EXTRA "EAGLE vs. DRAGON" IN TECHNICOLOR
LAST FEATURE STARTS AT 9:30
CENTURY Clark-Diversey
NORSHORE Howard-Clark
NORTOWN Western-Devon
PANTHEON Sheridan-Wilson
BELMONT Starts 1:30
LARAINE DAY GARY COOPER (All Technicolor!) In Cecil De Mille's "STORY OF DR. WASSELL" Plus Musical Parade! "HALFWAY TO HEAVEN"
LAKESIDE Humphrey Bogart, Glenda Farrell "PASSAGE TO MARSEILLE" Plus PAUL LUKAS in "ADDRESS UNKNOWN"
COVENT Anne Baxter, Thomas Mitchell in "THE SULLIVANS," plus Ann Rutherford, Preston Foster, "Bermuda Mystery"
CINE' "FOUR SONS" with DON AMECHE and MARY BETH HUGHES Plus Tyrone Power "JOHNNY APOLLO" Dorothy Lamour
HOWARD BETTY GRABLE MARTHA RAYE, "PIN UP GIRL" Chester Morris "GAMBLER'S CHOICE" Nancy Kelly

The ESQUIRE
"THE HOUR BEFORE DAWN" FRANCHOT TONE, BINNIE BARNES And THE ESQUIRE HOUR
Feature at 1:30, 3:17, 5:04, 6:51, 8:38, 10:30
preview 7:50—9:55
Drama Documentary
feature 6:15 8:20—10:25
"WHAT A WOMAN"
A SOPHISTICATED COMEDY WITH ROSALIND RUSSELL AND BRIAN AHERNE
ROSEWOOD 1822 Monte. Starts 3:36. COOL 3 Feats. "Black Parachute" Basil Rathbone, "SCARLET CLAW" "LAST of the DUANES" Geo. Montgomery
COED BOGART in "SAHARA" 1330 Morse. "BANJO ON MY KNEE" Barbara Stanwyck, Joel McCrea
RIDGE 1550 Devon Open 1:30. DISH NITE Paul Lukas, "ADDRESS UNKNOWN" HUMPHREY "Passage to Marseille" BOGART

ADELPHI 7074 N. Clark. Res. Pk. 1030 25c 6 to 6:30. Edw. Arnold Paulette Goddard, Fred MacMurray "STANDING ROOM ONLY" Eddie Cantor, J. Davis, G. Murphy "SHOW BUSINESS"
LANE COURT Open 1:30. Armitage at Clark COOL—Dine-Dance to Leslie PAUL LUKAS, "ADDRESS UNKNOWN" Charles Starrett, "SUN DOWN VALLEY"
SURF Dearb. at Division. Air Conditioned George Murphy, Linda Darnell, Walter Brennan, "RISE AND SHINE" and SURF DIGEST. Feature at 6:30, 8:27, 10:24
WINDSOR 1235 N. Clark. Open 1:30 Betty Grable, Martha Raye "PIN UP GIRL" In Technicolor! & Cartoon Morris, Nancy Kelly, "GAMBLER'S CHOICE"
DE LUXE 1141 Wilson. Preston Foster "BERMUDA MYSTERY" plus "THE SULLIVANS" Thos. Mitchell
BRYN MAWR 4E Byrn Mawr L. Op. 1 P.M. Cool! Ann Baxter, T. Mitchell "The SULLIVANS"—"BERMUDA MYSTERY"
CALO 5404 N. Clark. Open 1:30. COOL Thomas Mitchell, "THE SULLIVANS" Preston Foster, "BERMUDA MYSTERY"

Latest 'Falcon' Movie One of Best in Series

"THE FALCON IN MEXICO."

An RKO Radio picture, starring Tom Conway, directed by William Berke, and presented at the Grand.

By Mae Tinée.

Good Morning!

KIND: Latest and one of the best episodes in "The Falcon" series—based on a Michael Arlen character.

STORY: The Falcon [Tom Conway] comes to the aid of beauty in distress and follows a trail that leads to Mexico—where he solves a brace of murders and a mysterious disappearance.

ACTING: Tom Conway is suave and adept. Excellent in support are Nestor Paiva, Fernando Alvarado, and Mona Maris. Bryant Washburn, handsome and cleft chinned as of yore, makes a brief and pleasing appearance.

SETS, SCENERY, COSTUMES: Suitable.

DIRECTION: Able.

DIALOG: Fair.

AUDIENCE APPEAL: Patrons were enjoying the film the day I visited the theater.

See you tomorrow.

Tonight's Program at Grant Park

Eight o'clock. Free admission. Band shell on lake front opposite 11th st.

Chicago Symphony orchestra, Desire Defauw conducting; Josephine Antoine, soprano.

Overture to "Benvenuto Cellini"..Berlioz
[a] Micaela's aria, from "Carmen".Berlioz
[b] Constanze's aria, from "The Seraglio".....Mozart
Suite, "Scheherazade"...Rimsky-Korsakoff
Two Slavonic Dances, opus 46.....Dvorak
[a] Villanelle.....Dell'Aqua
[b] Farewell.....Malotte
[c] Springtime of Love.....
.....Moszkowski-Kuester
[Robert Macdonald, piano accompanist]
Scherzo, "The Sorcerer's Apprentice".....Dukas

Looking at Hollywood

By Hedda Hopper

HOLLYWOOD, Cal., Aug. 24.—It may surprise a lot of people in Hollywood that **Sonny Tufts, James Craig,** and **Gloria de Haven** head the list of ten players elected to stardom by the nation's exhibitors in Motion Picture Herald's annual poll. But it doesn't surprise me, because Sonny Tufts has been coming up by leaps and bounds ever since he started. . . . **C. B. De Mille** has changed the title of "Rurales" to "The Flame." This is the story with a Mexican locale that he's been working on for two years, and he expects to begin casting shortly. He'd like **Linda Darnell** for it. She not only looks a little Spanish, but is. De Mille's associate director, **Art Rosson,** has already left for Mexico to begin preliminary work. He'll be down there about three months. . . . **Charles Boyer** and **Julian Duvivier,** who made "Flesh and Fantasy," are planning another collaboration, which will probably have to do with the liberation of France. . . . **Ruth Warrick** is the fourth member of "Guest in the House" cast to be signed to a long term contract. She'll do a picture a year for five years for **Hunt Stromberg.** The other three signed were **Ralph Bellamy, Connie Laird,** and **Marie McDonald.**

Sonny Tufts. Gloria de Haven. James Craig. Ruth Warrick.

Mickey Gives the Town a Surprise.

Mickey Rooney's friends thought that when he had his leave here he might rush off and remarry **Ava Gardner,** but he's turned his affections to **Gloria de Haven.** . . . **Rita Hayworth** and **Orson Welles** seen holding hands even when dining out. . . . It seems silly, but friends of **Susan Hayward** and **Jess Barker** already are talking about their spats. . . . It isn't true that **Freddie March** has bought "Goodnight, Sweet Prince." . . . The new **Gene Fowler** has been making calls on all his old friends, and the reason he's new is because he's wearing his son's clothes—his son being in uniform. The most startling bit of raiment is a hand painted tie of a Petty drawing. . . . **Ben Hecht,** who's always wanted to act, gets his chance on radio in "Suspense." He's asked his friends to listen in. They will—and how. . . . **Seymour Nebenzal** threw a cocktail party for the archduke of Austria, **Francis Joseph,** yesterday at the Beverly Hills hotel.

What Our Manpower Is Doing.

Joe E. Brown is wanted for "Glad to See You," the Broadway show **Buzz Berkeley's** directing, with **Dave Wolper** producing. **Lupe Velez** and **Jane Withers** are already set for it, and Joe is trying to work out his radio show so he can go to New York. The show is scheduled to open early in the fall. . . . **Bob Benchley,** who's now at R. K. O. working in "Panamericana," goes over to work with **Fred Allen** Sept. 1, then back to Paramount for "Duffy's Tavern." After that Metro wants to borrow him. . . . **Dan Duryea** has signed for Metro's "Telltale Hands" with **Edward Arnold** and **Selena Royle.** . . . **Bill Murphy,** who's made five pictures in a row without a day off since he was released from the navy, is going into his sixth, "It's a Pleasure," with **Sonja Henie** and **Michael O'Shea,** and is already signed up for his seventh, **Lester Cowan's** "G. I. Joe." . . . **C. Aubrey Smith** will play the skeptical lawyer in Twentieth Century's "Bon Voyage," starring **Jeanne Crain.** **Lee Strasberg** of the Theater guild directs and **Bill Bacher** produces.

Shorties.

Edward Everett Horton is still remodeling his Belly Acres estate. This time it's his garage, servants' quarters, and two guest houses, which will quarter officers from Encino on week-ends. . . . **Lauritz Melchior** is proud as punch over the medal he received as the outstanding Mason of the year. **Eddie Rickenbacker** was last year's choice. . . . **Ida Lupino** and **Walter Donaldson's** song, "Back Seat in a Taxi," are doing all right on the air. . . . **Eva Gabor** was notified by the war department that her police dog has been killed in action overseas, after three years' service. **Errol Flynn's** dog, Moody, rejected by the army, plays a part in "Objective, Burma." . . . **Mario Berini,** who sang at the Hollywood bowl last week, has left for Mexico, and then goes on to South America for concerts. . . . A certain Hollywood character asked **Georgia Gibbs** if she thought him conceited. "No. Why?" asked Georgia politely. "O," he replied, "People as good looking as I usually are."

[Copyright: 1944: By The Chicago Tribune.]

Woman Is Appointed Professor in U. of C. School of Business

Miss Fern W. Gleiser of Iowa State college has been appointed the first woman faculty member of full professional rank in the University of Chicago's school of business, it was announced yesterday by Garfield V. Cox, acting dean of the school.

Other appointments to the school of business announced were those of C. F. Chizek, head of the University of Notre Dame's accounting department, who will be an associate professor of accounting, and Burleigh B. Gardner, research associate at the university, who will be assistant professor of industrial relations.

Miss Gleiser, an authority in the field of food management, headed the institution management department at Iowa State for the last 13 years. As professor of institution management at Chicago, she will assist in developing the restaurant administration course.

Dear Diary BY BECKY

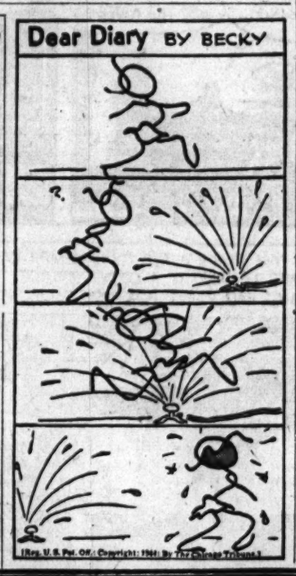

[Reg. U. S. Pat. Off.: Copyright: 1944: By The Chicago Tribune.]

Scanty Swim Suit Chic, But Don't Show Off

BY MAUREEN DALY.

[Copyright: 1944: By The Chicago Tribune.]

Here's some solid thinking for certain brown-legged honeychiles to mull over next time they are lolling on the beach in a scant two piece sarong or out on public tennis courts in a halter shirt and shorts. It comes in a letter from a high school gal, just one of dozens from fellows and girls who have sent in protests against the current shortage in sports wear, and it gives out this way:

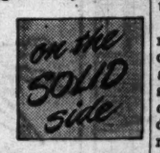

"I am an average teen-ager. I like most of the fads and different fashions other girls do, but there are certain things which have been carried too far. Namely, 'short' shorts and those brief two-piece bathing suits. I can't understand how half-way decent girls can allow themselves to be seen in such atrocities. Most girls who wear them aren't built attractively enough and anyway, out of modesty, one would think they would know better."

In case you're the character this girl is talking about, stand back and give yourself the once-over. Do it out of a sense of decorum as well as from a sense of chic. Maybe you *are* an attractive chick, neatly stacked, and with nothing to hide. But remember: A little showing off goes a long way, especially in public places. Health and beauty are always appreciated but there is nothing appealing about an "undressed" look. Even a mermaid covers up with a seaweed snood and a full length tail!

Pick your sport clothes for their appearance in action. Last year you may have fitted a size 12 perfectly; this year try a size 14 just to be safe. The WPB wants every one to conserve essential materials but enough is enough! It would be smart to include a short beach coat in your summer wardrobe for cover-up occasions such as strolling on the beach or walking the five blocks between your home and the tennis courts. Remember that people can see you coming and going and from both sides. Any gal likes to have that "poured in" look; just don't forget to say "when"!

White Collar GIRL

BY RUTH MAC KAY

High On the List.

High on the list of faults which irritate men and women co-workers alike, you can place lack of consideration. Two-thirds of the "run-ins" that occur in offices can be charged to it.

The girl who hums in the rest room while the girl in the next chair is trying to relax, eyes shut, and head back, isn't deliberately spiteful. The hummer doesn't think of the other person. The typist who dashes in at the last minute every morning and expects everything—and everybody—to scatter before her as before a fire siren doesn't mean to start the day wrong for every one. She doesn't think! The boss who lets his work stack up until, the day before his vacation, he dumps a full month's correspondence on his secretary's desk, with a curt "Answer this," doesn't posses the soul of Satan. He fails to consider how complicated he makes her job without time for adequate directions.

Underneath, most people who work together like each other. Let a sorrow come to the family of an employe and immediately every one rallies around. It's only in the every day routine that lack of consideration is a serious fault—a hard-to-live-with, hard-to-work-with habit of not thinking of the other person.

A Tempo.

I wish I had the zest and pep
And also walked with lively step
At early morn, instead of 5—
That's when I really come alive!

ELSIE M. FARR.

Wonderful Thought Dept.

Sitting here, at my desk, a wonderful thought came to me. Wouldn't it be heavenly to work with such nice wolves as Nosey Parker, Bob Provident Helm, and Poor Richard?

HELEN.

Typewriter Drawing.

Well, here we are—out on the golf course ready to swing it!

MILDRED KRUEGER.

Opposites.

For the real word expert two more examples of words, seemingly opposed yet meaning the same: "Loose and unloose;" "rip and unrip."

MAD MAR.

She's Got Your Number!

"Considering all walks of female life, the telephone operator ought to strike the average eligible bachelor as the girl most likely to provide unusual, interesting, and agreeable companionship. She's unusual because her job is neither a trade nor a profession—it's a calling. . . . A man can marry one in confidence because he knows she'll ring true 999 out of 1,000 times. All told, you probably couldn't make a better connection. But don't try to fool her, pal. She's got your number!"

—Herb Little in Public Utilities Fortnightly.

Stage Note

The operetta season at the Civic Opera house will end Saturday night, Sept. 2, with the closing of "The Merry Widow." Tentative plans to follow the Lehar operetta with "Naughty Marietta" were abandoned because of casting difficulties.

DOWNTOWN

The RIALTO IS CLOSED

TO COMPLETE RE-CONSTRUCTION, RE-DECORATION AND MODERNIZATION

It Will Reopen Next FRIDAY, SEPT. 1st

UNDER ENTIRELY NEW MANAGEMENT

as

THE Downtown THEATRE

To Present Paramount Stage Attractions. And Motion Pictures

At NO time . . . ANYWHERE, in the history of popular priced entertainment has a more brilliant parade of famous names been signed. At the Downtown you will see the TRULY great ones of stage, screen and radio . . . top-flight bands . . . star performers and celebrities at the very peak of their popularity!

IN SEPTEMBER — ALONE, THESE NOTED ARTISTS ARE YOURS TO ENJOY!

JOHNNY 'SCAT' DAVIS & ORCHESTRA, DUKE ELLINGTON & ORCHESTRA, JOHNNY JOHNSON, NICK LUCAS, SMILEY BURNETTE & CO., LOIS ANDREWS, 'SKIP' FARRELL, THE DUNCAN SISTERS, MILT HERTH TRIO AND 50 OTHER FAMOUS ENTERTAINMENT STARS AND CELEBRITIES . . . .

From NOW On . . for stage and screen hits . . it's the DOWNTOWN

. . . . . On State Street At Van Buren . . . . . .

DOWNTOWN — DOWNTOWN — DOWNTOWN

AIR CONDITIONED RKO PALACE Op. 9:45 A.M.

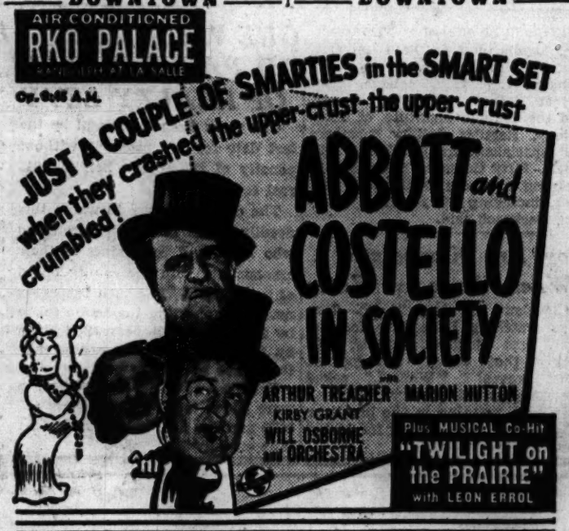
JUST A COUPLE OF SMARTIES in the SMART SET when they crashed the upper-crust-the upper-crust crumbled!
ABBOTT and COSTELLO IN SOCIETY
with ARTHUR TREACHER MARION HUTTON KIRBY GRANT WILL OSBORNE and ORCHESTRA
Plus MUSICAL Co-Hit "TWILIGHT on the PRAIRIE" with LEON ERROL

OPEN 8:45 A.M. CAREFULLY COOLED RKO GRAND CLARK NEAR RANDOLPH

2nd WEEK
YOUTH RUNS WILD
WAR-MAD PACE OF YOUTH ON THE LOOSE!
with BONITA GRANVILLE KENT SMITH JEAN BROOKS GLENN VERNON TESSA BRIND
Plus New Mystery! "The Falcon in Mexico" With TOM CONWAY

SOUTH

BUY WAR BONDS AND STAMPS at all Balaban & Katz Air Conditioned Theaters

TIVOLI Open 1:30

DOUBLE-BARRELED FUN SHOW....
"FOUR JILLS IN A JEEP"
CAROLE LANDIS
Martha Raye • Kay Francis • Mitzi Mayfair
Phil Silvers • Jimmy Dorsey & Orchestra
plus
Gleesome Threesome... in a Tri-tangle!
This is the Life
Donald O'Connor • Susanna Foster • Peggy Ryan

SOUTHTOWN Open 1:30 Last Feat. Starts 10:20 P. M.

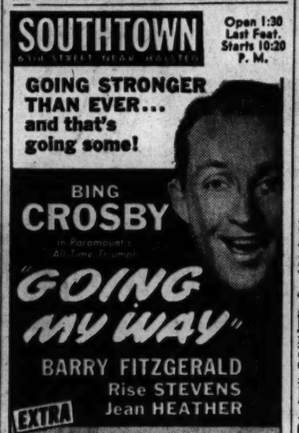

TOWER In Color! GARY COOPER, LARAINE DAY "STORY OF DR. WASSELL" & Ann Miller, Jess Barker "JAM SESSION"

MARYLAND JOHN WAYNE CLAIRE TREVOR 2—ACE HITS—2 "STAGECOACH" "WATERFRONT" John Carradine J. Carrol Naish

REGAL ROBERT WALKER DONNA REED "SEE HERE, PRIVATE HARGROVE" Plus LON McCALLISTER "HOME IN INDIANA"

SOUTH

RAY Op. 1:30. Mystery Show! George Sanders "Enemy Agent" Linda Darnell 'City Without Man'

WOODLAWN "LADY OF BURLESQUE" "Young People" S. Temple "Sonora Stage Coach"

SUN Benja Henie "My Lucky Star" "Kentucky Moonshine" Joan Davis, Ritz Brothers

MIDWAY 2 HITS. Thomas Mitchell "SWISS FAMILY ROBINSON" "Suicide Squadron" John Wayne "Desert Trail"

ARK Open 12:30. John Payne, Linda Darnell, "STAR DUST" Jack Oakie "LITTLE MEN" "Colt Comrades" Wm. Boyd

V 47th-Drexel. "Hello, Frisco, Hello" Alice Faye, John Payne, "Sweetheart of the Fleet" JOAN DAVIS, "GHOST AND THE GUEST"

PICCADILLY GARY COOPER LARAINE DAY DENNIS O'KEEFE "STORY OF DR. WASSELL" ANN MILLER JESS BARKER NAN WYNN "JAM SESSION"

HARPER "PASSAGE TO MARSEILLE" "YELLOW ROSE OF TEXAS"

HYDE PARK Joan Bennett, Milton Berle "MARGIN FOR ERROR"

KEN 1225 E. 47th. Anna Neagle, R. Greene Op. 1:30. "The YELLOW CANARY" Thrill to Tschaikowsky's Glorious Music Susan Peters "SONG OF RUSSIA" Robert Taylor

KIMBARK 6240 Kimbark. Open 12:30. COOL Fred MacMurray, Paulette Goddard, "STANDING ROOM ONLY" Eddie Cantor, Joan Davis, "SHOW BUSINESS" also "LAW MEN" JOHNNY MACK BROWN

SUBURBAN

AUSTIN

PLAISANCE Anna Neagle, Richard Greene "The YELLOW CANARY" Thrill to Tschaikowsky's Glorious Music Susan Peters "SONG OF RUSSIA" Robert Taylor

ROCKNE 5825 W. Division—Open 6 P. M. COOLED BY REFRIGERATION Robert Taylor & Susan Peters, "Song of Russia" Gene Autry, Smiley Burnette, "In Old Monterey"

AUSTIN Paulette Goddard, F. MacMurray "STANDING ROOM ONLY" EDDIE CANTOR, "SHOW BUSINESS"

B&K IRIS Op. 6—ROBERT TAYLOR, SUSAN PETERS, "SONG OF RUSSIA" Plus RICHARD GREENE, "YELLOW CANARY"

SYMPHONY 4937 Chgo. Preston Foster & "BERMUDA MYSTERY" Anne Baxter, Thos. Mitchell, "The SULLIVANS"

PARK Tyrone Power, Sonja Henie "SECOND FIDDLE" Alice Faye, "WAKE UP AND LIVE"

OHIO LYNN BARI "TAMPICO" 953 N. Cicero. & "BUFFALO BILL" in Color

ELMWOOD PARK

ELM 7540 Grand. Op. 5:00. Paul Lukas "ADDRESS UNKNOWN" Roy Rogers, "YELLOW ROSE OF TEXAS"

LA GRANGE

B&K LA GRANGE Geo. Raft, Dinah Shore "FOLLOW THE BOYS" Plus RICHARD DIX in "THE WHISTLER"

DES PLAINES

DES PLAINES Open 6 P. M. COOL! Betty Grable, Martha Raye, "PIN UP GIRL" In Technicolor

BLUE ISLAND

NEW LYRIC Op. "Follow the Boys" Plus PAUL LUKAS in "ADDRESS UNKNOWN"

FOREST PARK

FOREST 50 Bands 4 Stars "Follow the Boys" Cool. John Wayne "STAGE COACH" Cartoon, News

DOWNTOWN

BUY WAR BONDS AND STAMPS at all Balaban & Katz Air Conditioned Theaters

ROOSEVELT Op. 8:45 a.m. Fr. Ch. 12-5

RIVER ROUSTABOUT pursuing a girl he'd never seen!

"ADVENTURES of MARK TWAIN"

FREDRIC MARCH ALEXIS SMITH 2ND WEEK!

UNITED ARTISTS Op. 8:45 a.m. RANDOLPH AT DEARBORN

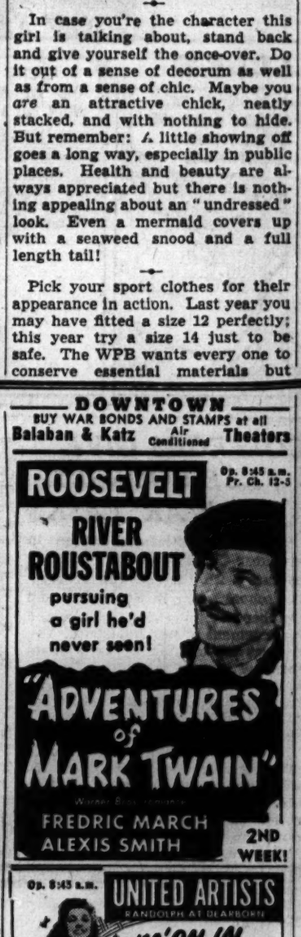

APOLLO LAST DAY! Open 8:45 A. M. Fr. Ch. 12 & 5

"THE EVE OF ST. MARK" 20th Century-Fox's love story ANNE BAXTER • WM EYTHE

Plus "Candlelight IN ALGERIA" James Mason • Carla Lehmann

GARRICK RANDOLPH NR. CLARK 7:45 a. m. to 2 a. m. Last Feature 1:20 a. m.

2nd enthralling week!

DILLINGER... MURDER, INC. were PIKERS compared to "The Hitler Gang"

Extra! Newest "MARCH OF TIME" "AMERICANS ALL"

Authentic Exposure! Secret scandals of the gang that stole a nation!

SUBURBAN

OAK PARK

LAMAR Marion at Lake St. L. COOL ALL-TECHNICOLOR SHOW! GARY COOPER — LARAINE DAY Johnny Johnston "STORY OF DR. WASSELL" 'HALFWAY to HEAVEN'

LAKE Lake and Marion Sts.—COOL CARY GRANT, IRENE DUNNE "AWFUL TRUTH" and MARLENE DIETRICH FRED MacMURRAY, "LADY IS WILLING"

SOUTHERN 628 S. Oak Park — COOL "YELLOW CANARY" ROBERT TAYLOR, "THE SONG OF RUSSIA"

ELMHURST

YORK John Wayne, Claire Trevor Thos. Mitchell, "STAGE COACH" Richard Dix, Gloria Stuart, "THE WHISTLER"

VILLA PARK

VILLARD COOL. Robert Taylor, Susan Peters, "SONG OF RUSSIA" Edmund Lowe, "GIRL IN THE CASE"

GLEN ELLYN

GLEN Thomas Mitchell, Anne Baxter "THE SULLIVANS" Preston Foster, A. Rutherford, "Bermuda Mystery"

PARK RIDGE

PICKWICK Open 6 P. M. COOL! Betty Grable, "PIN UP GIRL" in color, & "GAMBLER'S CHOICE"

DOWNTOWN — DOWNTOWN

BALABAN & KATZ CHICAGO STATE NR. RANDOLPH Open 9:30 a. m. Fr. Ch. 12 & 5 p. m. LATE SHOW 10:15 p. m.

A WORLD of HEAVENLY ENTERTAINMENT— on stage & screen!

FOUR NAUGHTY ANGELS —with their halos down!

Laugh.. sing.. swing.. romance.. with

BETTY HUTTON • FRED MacMURRAY • DOROTHY LAMOUR

2nd smacking week!

"AND THE ANGELS SING"

Paramount's uproar with music

DIANA LYNN MIMI CHANDLER Raymond Walburn Eddie Foy, Jr.

HELD OVER ON STAGE! Gabriel, here's your rival!

In Person CHARLIE SPIVAK

ORCHESTRA with IRENE DAYE • JIMMY SAUNDERS ARNAUT BROTHERS MACK and DESMOND

NORTHWEST

BUY WAR BONDS AND STAMPS at all Balaban & Katz Air Conditioned Theaters

HARDING OPEN 1:45

GOING STRONGER THAN EVER... and that's going some!

LAST FEATURE STARTS at 10:15 P. M.

CONGRESS ★ GATEWAY GARY COOPER, LARAINE DAY—IN COLOR "STORY OF DR. WASSELL" & Musical Parade "HALFWAY TO HEAVEN" LAST FEATURE STARTS at 10 P. M.

TERMINAL Open 1:45 — 40 NAME STARS! 4 TOP BANDS! GEORGE RAFT DINAH SHORE 'FOLLOW the BOYS' & RICHARD DIX GLORIA STUART "THE WHISTLER"

CRYSTAL Open 1:45

BILTMORE Open 1:45

BELPARK Open 1:45

WILL ROGERS Op. 1:45—A. Baxter, T. Mitchell, "The Sullivans" Plus Preston Foster, "BERMUDA MYSTERY"

PORTAGE Open 1:45 — H. Bogart, Claude Rains "Passage to Marseille" Plus PAUL LUKAS

DRAKE Open 1:45 — "ADDRESS UNKNOWN"

ADMIRAL Op. 1:45—Susan Peters, Robt. Taylor, "SONG OF RUSSIA" Plus RICHARD GREENE, "YELLOW CANARY"

ALAMO "THE WHISTLER" John Wayne, Claire Trevor, 'STAGE COACH'

KARLOV Paulette Goddard, F. MacMurray "STANDING ROOM ONLY" EDDIE CANTOR, "SHOW BUSINESS"

TIFFIN Richard DIX 'The WHISTLER' JOHN WAYNE in "STAGE COACH"

RIVOLI 4380 Elston GENE AUTRY C-O-O-L "IN OLD MONTEREY" Robert Taylor & Susan Peters, "Song of Russia"

DALE 2860 Milw. Robert Taylor, Susan Peters and Robert Benchley in 'SONG OF RUSSIA' & 'YELLOW CANARY'

NORTHWEST

LIBERTY 3705 Full. COOL Open 1:30 5 HITS BUSTER CRABBE "VALLEY OF VENGEANCE" TEX RITTER "WHERE BUFFALO ROAM" "THE DEBERT HAWK"—TWO CARTOONS!

EMBASSY 3846 W. Full. Op. 1:30. COOL ANNE BAXTER "THE SULLIVANS" "BERMUDA MYSTERY" Preston Foster 2 CARTOONS!

IRVING 4005 Irving C-O-O-L "Vaudeville Days" CLAUDE RAINS Humphrey Bogart, "PASSAGE TO MARSEILLE" "ADDRESS UNKNOWN" with PAUL LUKAS

AVON 3327 Full. COOL Open 1:30 5 HITS! "YELLOW CANARY" and SUSAN PETERS ROBERT TAYLOR, "SONG OF RUSSIA" OZZIE NELSON & BAND—2 CARTOONS!

CROWN 1607 W. Div.—Op. 10—COOL Martha Raye, Joe E. Brown, BETTY GRABLE, "PIN UP GIRL"—COLOR! CHESTER MORRIS, "GAMBLER'S CHOICE" Jas. Cagney, Ginger Rogers, "BATTLE STATIONS"

MONT CLARE —COOLED FOR COMFORT— Gary COOPER, Laraine DAY "THE STORY OF DR. WASSELL" ANN MILLER—JESS BARKER "JAM SESSION"

NITA 2915 Milwaukee Avenue TRIPLE HORROR SHOW! "WEIRD WOMAN," LON CHANEY "BUCKET OF BLOOD" "THE BAT WHISPERS"

GRAND 3433 — P. Foster, A. Rutherford W. North "BERMUDA MYSTERY" Ann Baxter "THE SULLIVANS" Thos. Mitchell

PAULINA 1339 Paulina. MAT. DAILY Basil Rathbone, "SCARLET CLAW" "YELLOW CANARY" Anne Neagle "GREAT ALASKAN MYSTERY"

LOGAN Milwaukee-Sawyer. OPEN 1:30 G. Oliver, 'PASSPORT to DESTINY' Roy Rogers, "YELOW ROSE OF TEXAS"

MILFORD 3319 N. Pulaski. OPEN 5:30 COOL! Robert Taylor 'SONG OF RUSSIA' 'YELLOW CANARY'

METRO 3308 Lawrence—SHIRLEY TEMPLE "SUSANNA OF THE MOUNTIES" Plus Joan Davis, "LIFE BEGINS AT COLLEGE"

SOUTH

MARQUETTE 63rd-Kedzie. Cool. Open 1:30 Kay Francis, Walter Huston, "ALWAYS IN MY HEART" Fredric March, Joan Bennett, "TRADE WINDS"

HIGHWAY 63d-Western. Cool. Geraldine Fitzgerald, George Brent, Barbara Stanwyck, "GAY SISTERS" Jeanette MacDonald, Robt. Young, "CAIRO"

MICHIGAN 55th and Michigan — COOL "PORT of 40 THIEVES" "YELLOW CANARY"

STATE 11020 S. Mich. Av. Richard DIX BETTY GRABLE, "PIN UP GIRL" "THE WHISTLER"

E.A.R. 6839 Went. Op. 5:45. Cool! Robert Taylor, Susan Peters, R. Benchley "SONG OF RUSSIA"—"YELLOW CANARY"

HARVARD 63rd & Harvard. 3 FEATS. P. Foster "BERMUDA MYSTERY" "ALASKA HIGHWAY" "BLACK PARACHUTE"

RAMOVA 35th and Halsted John Wayne, "STAGE COACH" Chester Morris, "GAMBLER'S CHOICE"

SOUTH

WARNER BROS. C-O-O-L NABORHOOD THEATERS MODERNLY AIR CONDITIONED

AVALON 79th & Stony Park Island PARKING Today for 1 Week—Doors Open 1:30 Bing Crosby, Barry Fitzgerald "GOING MY WAY" Extra! In Color "EAGLE vs. DRAGON"

79th-Halsted PARK PARKING CAPITOL Today for 1 Week—Doors Open 1:30 Gary Cooper, Laraine Day "STORY of DR. WASSELL" Sheila Ryan, Trudy Marshall "LADIES IN WASHINGTON"

STRATFORD 836-Hal.—John Carradine in "WATERFRONT" Tom Neal, "TWO MAN SUBMARINE"

BEVERLY George Raft, Dinah Shore In "FOLLOW THE BOYS"

JEFFERY 71st-Jeffery — George Raft Zorina "FOLLOW THE BOYS"

RHODES 79th-Rhodes — John Wayne "STAGECOACH"

OGDEN Show Sts. 1:30

GROVE Betty Grable, "PIN UP GIRL" Richard Dix, "THE WHISTLER"

HIGHLAND "PIN UP GIRL" "FOLLOW THE BOYS"

SHORE "PASSAGE TO MARSEILLE" "ADDRESS UNKNOWN"

COSMO "GOOD NIGHT, SWEETHEART" Leon Errol, 'SLIGHTLY TERRIFIC'

HAMILTON "STANDING ROOM ONLY" "SONG OF RUSSIA"

FROLIC "PASSAGE TO MARSEILLE" Paul Lukas, 'ADDRESS UNKNOWN'

OAKLAND Anne Baxter, 'THE SULLIVANS' "YELLOW ROSE OF TEXAS"

"MET" "PASSAGE TO MARSEILLE" Paul Lukas, "ADDRESS UNKNOWN"

COMMERCIAL 9150 Commercial. Op. 11:30 Cool! Betty Grable, "PIN UP GIRL" in color & "GILDERSLEEVE'S Ghost"

CORAL 95th-Cicero. Opens 6. Free Parking "PASSAGE TO MARSEILLE" H. Bogart, C. Rains & P. Foster, "Bermuda Mystery"

PARK 3055 So. "BLACK PARACHUTE" Parkway JOHN CARRADINE HOPALONG CASSIDY, "THE MYSTERY MAN"

LEX 1162 E. 63d. Open 12:30. Cooled by Refrig. "Blithly Terrific" Leon Carol, Anna Rooney "Passage to Marseille" Hump. Bogart, M. Morgan"

COLONY 59th-Kedzie. COOL. JOHN WAYNE Betty Grable, Martha Raye "STAGE COACH" "PIN UP GIRL"

JACKSON PK. P. Foster, A. Rutherford "BERMUDA MYSTERY" Thos. Mitchell, "The SULLIVANS" Anne Baxter

CHELTEN 79th-Exchange. Joan Davis, Eddie Cantor "Show Business" R. Greene "Yellow Canary"—"Movie Post" Pete Smith Novelty

NORTHWEST

BUY WAR BONDS AND STAMPS at all Balaban & Katz Air Conditioned Theaters

NO MAN'S LAND GARY COOPER — LARAINE DAY "STORY OF DR. WASSELL" & Johnny JOHNSTON, Betty RHODES "HALFWAY TO HEAVEN" OPEN 5:30 TEATRO 25c TO 6:00

HIGHLAND PARK

ALCYON "Gambler's Choice" with CHESTER MORRIS, NANCY KELLY "SONG OF RUSSIA" ROBT. TAYLOR Susan PETERS

WILMETTE

WILMETTE OPEN 6:15. 25c to 6:30 John Wayne, "STAGE COACH" plus Chester Morris, Nancy Kelly 'GAMBLER'S CHOICE'

GLENCOE

GLENCOE OPEN 6:15. 25c to 6:30 MARTHA RAYE, BETTY GRABLE "PIN UP GIRL" in color Added, Cartoon, Robert Benchley, News

MAYWOOD

LIDO OPEN 12:30 COOL! "HOME IN INDIANA" in color Ann Miller—6 Top Bands, "JAM SESSION"

BERWYN

B&K BERWYN 40 Name Stars! Top Bands! "FOLLOW THE BOYS" Plus RICHARD DIX in "THE WHISTLER"

DOWNERS GROVE

TIVOLI "THE WHISTLER" Open 6. "STAGE COACH" John Wayne

SUBURBAN — WAUKEGAN & GOLF RDS.

SHOWS ALT S & S 10

EVANSTON

STADIUM OPEN 6:15. 25c to 6:30 Claude Rains, "PASSAGE TO MARSEILLE" Roy Rogers, "YELLOW ROSE of TEXAS"

B&K VARSITY OPEN 1:30 PAT O'BRIEN RUTH HUSSEY "MARINE RAIDERS"

Jon Hall Evelyn Ankers 'Invisible Man's Revenge'

B&K VALENCIA Sts. Margaret O'Brien 1:30 Journey for Margaret & Ginger Rogers, 'ONCE UPON A HONEYMOON'

B&K CORONET Sts. 6:30 R. Taylor, R. Peters "SONG of RUSSIA" Plus RICHARD GREENE, "YELLOW CANARY"

WINNETKA

COMMUNITY Passage to Marseille HUMP. BOGART, Claude Rains, Michele Morgan

CHICAGO DAILY TRIBUNE:
20 ★★★ Friday, Aug. 25, 1944.

NELSON REVEALS ARMY SHORTAGE OF HEAVY GUNS

Error in General Staff's Judgment Blamed.

BY WILLARD EDWARDS.
[Chicago Tribune Press Service.]

Washington, D. C., Aug. 24.—Secret testimony by WPB Chairman Nelson before a senate war investigating committee Aug. 16, made public today, disclosed serious overseas shortages in extra heavy guns and ammunition because the army overestimated the value of aircraft bombing as a substitute for artillery bombardment.

Nelson testified that while vast surpluses of small arms and ammunition were piling up, the production of larger weapons and shells was reduced until the "lessons of war" suddenly convinced the general staff it had made a mistake.

As a result, "tremendously increased requirements" in the production of heavy artillery were put before the WPB, which necessitated reopening plants which had been closed.

"Concept Changed," Says Nelson.

"This was due to a change in concept," remarked Nelson.

"Due mostly to the fact that they found out aircraft bombing could not take the place of artillery," interjected Sen. Truman [D., Mo.].

"They found out the dropping of a bomb didn't have the same effect as the shooting of a shell," agreed Sen. Ferguson [R., Mich.].

"The ordnance department knew that from the very beginning," said Nelson. "They contended for it; proved it mathematically in every way, shape, and form."

"But you couldn't convince them except by experience," said Truman.

New Facilities Rushed.

"We are rushing along the new facilities for artillery production," said Nelson. "It is going along as well as could be expected. On heavy-heavy ammunition, from about the 155 mm. and up, we have to get shutdown plants back into operation. It will take from two to four months before the effect of the increase is felt at the front.

"We spent 73 million dollars last month in new plants and machinery for the artillery program. We haven't enough heavy duty trucks six and eight wheel trucks, tremendously big things.

"Our most recent crisis has been in foundries and forge shops. The seriousness of this problem should not be minimized in connection with such important stepped-up programs as heavy artillery, trucks, tractors, and construction equipment.

July Output "Disappointing."

"July was not a good month for production—very bad, very disappointing. August shows some improvement. Heavy tires constitute a special problem from which we are expecting effective relief in the immediate weeks ahead.

"Peak employment in guns, howitzer, mortars, and tanks was reached over a year ago and declined when these programs were cut back. Now these requirements again have been increased."

Nelson was questioned about government inventories of arms and munitions and confessed no figures were available as to reserves once the stores have left the main storage and issue points.

"By constant questioning on the small ammunition reserves, we finally found out there was a five year supply," he said.

Policy of Secrecy Questioned.

"I can't understand why the production chief shouldn't be in on these secrets," remarked Sen. Kilgore [D., W. Va.]. "You have no knowledge of what might be in the hands of the troops in the field or backed up at ports of debarkation or in transit by ships?"

"We do not," said Nelson.

"I wonder how much stuff you have piled up at Sydney, Melbourne, Darwin, Calcutta, in England, Tunis, and other points," said Kilgore.

"I think a most careful study should be made of that," said Nelson. "Intelligent production rests upon such knowledge. We want the army to have a surplus, but not an overwhelming surplus. I believe this is one of our most serious problems today."

"These questions of huge surpluses are going to come up some day," commented Ferguson, "and one thing about the American people, they holler a lot about paying for dead horses."

Real Life 'Flip Corkin' Visitor in U. S. Senate

Washington, D. C., Aug. 24 [Special].—Col. Philip Cochran, real life hero of "Terry and the Pirates," the newspaper cartoon in which he is depicted as "Flip Corkin," made an unheralded appearance in the senate chamber this afternoon. He was introduced by Sen. Chandler [D., Ky.] as an outstanding figure of the China, India, and Burma air battles.

FOUND DEAD IN BED.

Robert Dean, 65, of 949 W. Madison st., was found dead in bed at his home yesterday. Police, who are searching for relatives, said he died of a heart attack. The body was taken to 912 W. Madison st.

WAREHOUSE 39
PIANO SALE
30 DAYS' TRIAL
Good Used GRAND $159 $3.00 week
CONVERTED SPINET $119 Terms $2.50 Week
Good Used PIANO Smallest Standard Size Keyboard Full 88 Note $35 $1.50 Week
Trade In Your Old Piano
Minimum payment. On advertised pianos. Money refunded if unsatisfactory.
OPEN FRIDAY & SATURDAY 9 A.M.-9 P.M.
WAREHOUSE NO. 39
S. Ashland Av. & 39th St.

DICK TRACY

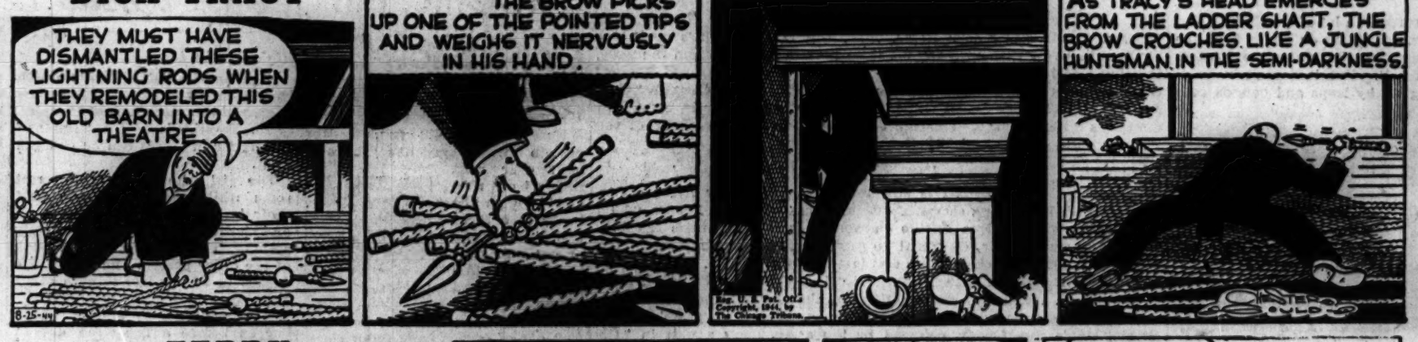
THEY MUST HAVE DISMANTLED THESE LIGHTNING RODS WHEN THEY REMODELED THIS OLD BARN INTO A THEATRE
THE BROW PICKS UP ONE OF THE POINTED TIPS AND WEIGHS IT NERVOUSLY IN HIS HAND.
AS TRACY'S HEAD EMERGES FROM THE LADDER SHAFT, THE BROW CROUCHES LIKE A JUNGLE HUNTSMAN IN THE SEMI-DARKNESS.

TERRY

WOULD YOU MAIL THIS FOR ME IN INDIA? HERE'S MONEY FOR STAMPS..
FORGET IT MR. DUNKAN I'LL TAKE CARE OF IT...
DUNKAN PRESIDENT 10 COMMANDO FORCE
BRITISH PASSPORT CONTROL OFFICE NEW DELHI, INDIA
ALOHA, AS WE SAY IN BOSTON, MR. DUNKAN! I UNDERSTAND YOU AND LIEUT. LEE HAD A DIFFERENCE OF OPINION! THAT IS VERY DISTRESSING...
LIEUT. LEE? OH, YES, HE WAS THE PILOT WHO SAID THE MEN WHO HAD MORE OF A RECORD THAN HE SHOULD GET THE WRITE-UPS!
OH, TERRY LIKES TO SEE HIS NAME IN PRINT AS MUCH AS ANYONE! IN FACT, HE SAID HE'D ENJOY TAKING YOU FOR A RIDE!
BUT THERE ISN'T SPACE FOR TWO IN A FIGHTER!
THAT'S RIGHT!

GASOLINE ALLEY

ANYWAY, WALT, WE CAN GO HOME WITH A FEELING OF SATISFACTION THAT WE HAVE ACCOMPLISHED SOMETHING WORTHWHILE.
I FOUND THE PLACE A ROWDY UNKEMPT CAMP, AND WE ARE LEAVING IT A COZY COTTAGE. I ONLY WISH WE HAD HAD PAINT FOR YOU TO PAINT IT.
AT LAST! THE INVASION FORCES HAVE EVACUATED.

TWO RETURNED FOR U. S. TRIAL IN $10,000 THEFT

Andrew Johnson, 29, and Mrs. Mary Wassinger, 32, alleged absconding employes since April, 1943, of Russek's a women's apparel shop at 200 N. Michigan av., were returned to Chicago last night from Oakland, Cal., to face federal charges of transferring stolen property in interstate commerce.

Assistant United States Atty. George G. Kelly said Johnson took $8,000 of the firm's cash and Mrs. Wassinger stole $2,000 worth of the store's stock and they fled together on a tour of the country which ended in Oakland. They were apprehended there by FBI agents who were examining Johnson's selective service status. Both are married and each has three children.

After their arrest, FBI agents learned of the old warrants in Chicago. The two waived extradition and were placed under $5,000 bonds each in San Francisco.

AN EX-HUSBAND MEETS NEW ONE —TO HIS DISMAY

Cornelius Galvin, 37, of 4743 Drexel av., a chauffeur, was irate when his former wife, Catherine, 31, who divorced him last December, told him on the telephone she had remarried and was living at 3228 Lowe av.

"I'm going to beat both of you," Galvin threatened, without bothering to hear more about his ex-wife's new husband. As she was returning a few nights later from her work as a clerk at the ration board at 3226 W. 26th st., Galvin stopped her on the sidewalk in front of her home and began beating her.

Clarence Doren, the new husband, came out of the house. He is a policeman at the Lawndale station. Galvin pleaded guilty in Stockyards court yesterday to charges of assault and battery, disorderly conduct, and resisting arrest. Judge Wendell E. Green placed him on probation for six months.

The FAIR
TOY OF THE WEEK

Hand-Decorated
MEXICAN CHAIR
$1.98
Fiesta-vibrant, hand-decorated juvenile chair — so gay for a child's room—just the right size for small fry! Woven seat, 10"x 12". 7" off the floor. Choose from red, green, blue or yellow.
Phone and Mail Orders Filled
The FAIR—Toys—Seventh Floor—Also Oak Park

COLLEGES GIVE FREE COURSES IN WAR TASKS

Eight universities and colleges in and near Chicago will offer tuitition courses with the opening of regular school years in September and October in engineering, science, and management in war industries. The courses are to train workers for an increase in war production in this area in the next six months, William Bachrach, regional coördinator of the United States office of education, said yesterday.

Bachrach said Washington, D. C., officials have cited shortage of 150 critical war materials as preventing a quicker end of the war. The education office has been instructed to push the training program.

Courses, usually continuing for 16 weeks, will be offered at Northwestern, Loyola, and De Paul universities, the University of Chicago, the Chicago Y. M. C. A. college, Lake Forest college, Wheaton college, and the Illinois Institute of Technology. Regular faculty members and specialists from industry will teach. Fifty thousand persons took training at these institutions last year, including 131 returned veterans, Bachrach said.

Boys Are Disappointed When Waves Are Water

Cleveland, O., Aug. 24 (AP).—Two boys watching Lake Erie for the first time shouted elatedly, "O, look at those waves! Just look at those waves!" "Where?" asked their 5 year old brother. "There," they said, pointing to the breakers. "Aw, gee, I was looking for girls," the little boy wailed.

ONE WEEK LEFT TO PAY BALANCE OF REALTY LEVY

One week from today will be the last date for the payment without penalty of the second half of 1943 real estate taxes.

The only taxpayers to whom this deadline does not apply are those who have filed complaints of their assessments with the county board of tax appeals. For such taxpayers new bills reflecting the action taken by the board will be mailed them by the county treasurer and they then have 10 days to pay.

Penalties of 1 per cent a month were added to all 1943 personal tax bills and the first half of realty tax bills on July 2.

BOMB CAR FIRE EXTINGUISHED IN WHITING, IND.

Fireman at Whiting, Ind., had a few anxious moments yesterday when fire started in a box car loaded with incendiary bombs bound for California. The fire was spotted by the train crew. The train was stopped and the car shunted onto a siding at the Pennsylvania railroad station. Firemen under Chief C. C. Lampman put the blaze out after a few of the bombs exploded. Lampman reported that about 25 cases of bombs were damaged. The other cases were unloaded and drenched with water at the request of the army ordnance department in Chicago. No one was injured.

U. S.-BRITISH OIL PACT IS SENT TO SENATE FOR O. K.

Washington, D. C., Aug. 24 (AP).—An Anglo-American oil agreement, signed for the declared purpose of assuring fair utilization of the world's petroleum resources, was submitted to the senate by President Roosevelt today in the form of a treaty requiring ratification.

The action drew its significance from the fact that the administration had decided to regard the pact as a treaty rather than an executive agreement which would not require senate approval. It came at the beginning of a period when international pacts will be negotiated more frequently.

Action Sets Precedent.

In asking for ratification of the oil agreement, the administration has set a pattern which, if followed thru, could broaden rather than restrict senate influence in the field of international affairs.

The oil agreement was made public Aug. 8. At the time, state department officials said it had not been determined whether it was an executive agreement or a treaty.

But the senate foreign relations committee, which acts on treaties, and a special petroleum committee took a deep interest in the document, studied what members termed its "merits and demerits," and decided that perhaps it needed long and careful consideration.

Senators Use Pressure.

Members would not say so openly, but it was apparent they were using a bit of pressure to persuade the administration that the senate should have an opportunity to ratify any agreements of such magnitude.

The foreign relations and oil committees held a joint session yesterday and subsequently met separately. Members were mysterious about the proceedings. They reported no decisions were reached.

But late today, a special message from the President arrived in the senate transmitting the "oil treaty" and asking for ratification.

DIES IN SLEEP, RELATIVES SOUGHT.

Police last night were seeking relatives of Arthur Purgess, 58, who died in his sleep at 919 Madison st. yesterday. The body was taken to 912 W. Madison st.

"A FOTO-NOTE makes him twice as happy!

Letter *and* snapshots all in one. That's Foto-Note! Opens into two letter-size pages with center fold in which are attached frames that hold six snapshots. Sturdy enough for overseas mailing. 10¢ and 15¢ sizes. Other photo cases and albums available. See them today.
EASTMAN Kodak STORES CO.
133 North Wabash—STAte 8130

WORLD'S RICHEST Golf TOURNAMENTS
at TAM O'SHANTER COUNTRY CLUB
Howard Street at Caldwell Road
AUG. 21 to 27
ADMISSION 83¢ PLUS TAX

ICE CREAM
AS LOW AS 11¢ a pint
Always delicious. YOU make any flavor in 2 minutes. Please ask your grocer for
LONDONDERRY
835 Howard Street, San Francisco 3, Calif.

COMPLETE LUNCHEONS FOR SHOPPERS FROM 55¢
BUSINESS LUNCHEON FROM 65¢
AIR COOLED
Eitel
OLD HEIDELBERG RESTAURANT
RANDOLPH JUST WEST OF STATE

Buy More War Bonds and Stamps

Grand Canyon Cords

6 BASIC WARDROBE UNITS

Casual clothes infused with that unmistakable California air of perfection—designed and created for Carson's by Maurice Everetts. Desert-toned units that move about with the ease of a helicopter . . . fabricated in velvety cotton corduroy.

Dress, 25.00 Jackets, each, 17.95 Skirt, 12.95 Long shorts, 9.95
Slacks, 12.95

CARSON PIRIE SCOTT & Co.
Casual Clothes Shop,
Fourth Floor, State

FOR FASTER SERVICE 3 Tribune Phone Numbers
SUPerior 0200 Public Information Service
SUPerior 0260 Sports Bulletin Service
SUPerior 0100 Want Ads—General Business

Chicago Daily Tribune
THE WORLD'S GREATEST NEWSPAPER

SECTION TWO
SPORTS MARKETS
Friday, Aug. 25, 1944. ★★★★ 21

BULLA TIES TAM O'SHANTER RECORD WITH 65

ALL-STARS PLAY FOUR GAMES IN NIGHT SESSION

Pick Officials for Clash with Bears.

BY WILFRID SMITH.

[BEARS' CAMP STORY ON NEXT PAGE.]

The All-Star football squad held its first rehearsal under the Dyche stadium lights last night for the game with the Chicago Bears next Wednesday evening. Four intra-squad games were played and in the first two of them, blue shirted elevens whipped the whites, 7 to 0, and 14 to 0.

The night scrimmage, fourth in the 12 days the collegians have prepared for the 11th game in the series sponsored by the Chicago Tribune Charities, Inc., was encouraging to the coaches who have worked with a willing group to overcome handicaps of injury to key players and other losses by ineligibility.

Pass Play Nets 65 Yards.

After the first Blue team, led by Glenn Dobbs and Charley Trippi, had won from the Whites, 7 to 0, the other Blue team took a 14 to 0 decision by virtue of a short touchdown sprint by Bill Hillenbrand of Indiana and a 65 yard scoring pass from Hillenbrand to his one-time teammate, Chuck Jacoby. Lou Saban, also of Indiana, and Creighton Miller of Notre Dame were the other backs on the eleven.

Altho defeated, the Whites marched within the Blues' 10 yard line in the first game, covering 47 yards on one play, a pass from Bob Ruman of Arizona to Corwin Clatt, former Notre Dame full back, who then lateralled to Jimmy Ford, the Tulsa half back star of the 1944 Sugar bowl game.

The lineup of the first game:

Whites [0].		Blues [7].
Grefe, Franklin	L. E.	Dugger, Ohio State
Bentz, Tulane	L. T.	Willis, Ohio State
Jabbusch, Ohio St.	L. G.	Barwegen, Purdue
Mayther, Oregon	C.	Tavener, Indiana
Banducci, Stanford	R. G.	Houston, Ohio St.
Aldworth, Minn.	R. T.	Zimny, Indiana
Wooten, Okla.	R. E.	Yonakor, Notre D.
Greenwood, Ill.	Q. B.	Kemper, Georgia
Ruman, Arizona	L. H.	Dobbs, Tulsa
Ford, Tulsa	R. H.	Trippi, Georgia
Clatt, Notre Dame	F. B.	McKay, Texas

Substitution—Cannady, Indiana, for Greenwood.
Touchdown—Dobbs.
Point after touchdown—McKay.

The lineup of the second Blue team follows:

Left end, Ravensberg, Indiana; left tackle, Johnson, Kentucky; left guard, Jones, Tulsa; center, Appleby, Ohio State; right guard, Hecht, Alabama; right tackle, Barnes, Louisiana State; right end, Sizemore, Furman; quarter back, Saban, Indiana; left half, Hillenbrand, Indiana; right half, Jacoby, Indiana; full back, Miller, Notre Dame.

Saban place kicked the two points after touchdowns by Hillenbrand and Jacoby.

Van Buren in Hospital.

The All-Stars were depleted further last night when Steve Van Buren, Louisiana State half back, was ordered to the hospital. Tests showed he is threatened with an attack of appendicitis.

Ronald Gibbs, a graduate of St. Thomas college and one of the leading officials in the National Football league, will referee the game between the All-Stars and the Bears. Other officials chosen by the rival coaches yesterday are E. C. Krieger, Ohio university, umpire; John Kelly, Loyola, head linesman, and H. G. Hedges, Dartmouth, field judge.

The nominations of officials were made according to agreement. The Chicago Bears' coaches, Heartly [Hunk] Anderson and Luke Johnsos, named Gibbs and Kelly, as referee and head linesman, while Coach Lynn Waldorf of the All-Stars and his staff chose the umpire and field judge.

500 Attend Luncheon.

The officials and the rival coaches will meet at noon Wednesday in the Sherman hotel to discuss the code of rules. Since 1934, the inaugural game, this compromise between the conflicting professional and collegiate rules has been necessary.

The All-Stars were guests yesterday at luncheon in the Morrison hotel of the Junior Association of Commerce of Chicago. More than 500 greeted the college men, the largest attendance in the 11 years that this has been Chicago's official welcome.

Major Leagues

NATIONAL LEAGUE.

St. Louis	88	29	.752	....
Pittsburgh	69	46	.600	18
Cincinnati	65	49	.570	21½
CHICAGO	51	62	.451	35
New York	53	65	.449	35½
Philadelphia	45	67	.402	40½
Boston	46	70	.397	41½
Brooklyn	45	74	.378	44

YESTERDAY'S RESULTS.

St. Louis.....2; Chicago 1
Philadelphia at Boston, postponed; rain.
Only games scheduled.

GAMES TODAY.

Cincinnati at Chicago. †Pittsburgh at St. L.
*Philadel'a at Boston. †Brooklyn at N. Y.
*Doubleheader. †Night game.

AMERICAN LEAGUE.

	W.	L.	Pct.	G.B.
St. Louis	69	51	.575	....
Boston	64	55	.538	4½
New York	62	55	.530	5½
Detroit	62	56	.525	6
CHICAGO	56	63	.471	12½
Philadelphia	57	65	.467	13
Cleveland	57	65	.467	13
Washington	51	68	.429	17½

YESTERDAY'S RESULTS.

No games scheduled.

GAMES TODAY.

St. Louis at Detroit. *New York at Wash.
*Chgo. at Cleveland. †Boston at Philadel.
*Twilight-night double header.
†Night game.

NO NEED FOR OTHER ENTERTAINMENT WHEN THESE CELEBRITIES GATHER

Sports leaders and Junior Association of Commerce officials who were at the speakers' table at yesterday's All-Star luncheon in the Morrison hotel. They are, left to right, Jeff Cravath, Henry Frnka, A. N. (Bo) McMillin, and Lynn Waldorf, four All-Star coaches; Arch Ward, sports editor of The Tribune; Henry Heffner and W. O. Kurtz Jr. of the J. A. C.; Maj. John L. Griffith, commissioner of the Western conference; Jim Masker, veteran official; Elmer Layden, commissioner of the National Football league; K. L. (Tug) Wilson, director of athletics at Northwestern university, and Bill Haarlow, conference basketball official. The luncheon was the final official public appearance of the All-Stars prior to their game with the Chicago Bears in Dyche stadium Wednesday night.

In the WAKE of the NEWS

BY ARCH WARD.

VARIOUS reasons have been advanced by writers and fans thruout the land for the amazing popularity of the All-Star football game. . . . This department wonders if most of them have not overlooked the fundamental principle. . . . We refer to the love of the average red blooded American youth for football. . . . Educators, politicians, grouch columnists, army executives, navy brass hats, and others have tried from time to time to curb youth's desire for gridiron activity, but they got nowhere. . . . Colleges whose presidents ruled out football found students organizing teams by themselves and playing informal schedules. . . . The same thing has happened in army and navy bases. . . . If the sport's enemies could not destroy it in war time, they will have little chance to succeed after peace is restored. . . . America will come out of the war hardened in spirit as well as in body. . . . It will glory in the attributes which football more than any other form of athletics exemplifies so forcefully. . . . There will be those who again will be terrified at the huge crowds that turn out to watch games on Saturdays. . . . But their fears will be lost in the applause of a nation which has accomplished great things in war and consequently is not afraid of big things in peace. . . . The All-Star game merely epitomizes the peace time virility of a country that has gone all out for football, both on the field and in the stands.

Scarcely a day passes that this department does not hear from a former All-Star player recalling the thrills he enjoyed from participation in the greatest of all gridiron spectacles. . . . Here's an excerpt from one we received yesterday from a young man in a battle zone: "Today is Aug. 8. To many it is just another day, but to me it takes me back two years—to the beginning of All-Star practice, to the beginning of my greatest athletic thrill. Couldn't help but reflect upon these wonderful memories today. I guess about this time of the year, no matter where you are or what you are doing, that glorious old football spirit comes out in you. I know you are engrossed these days in the details of the All-Star game and I hope it will be as successful as its predecessors, games which have entertained hundreds of thousands. There isn't much talk of football where I am right now, but it's the hidden spirit. We're in the fourth quarter. The enemy's meagre score has been obliterated and ours is only beginning to tally to the inevitable total." . . . The letter was from Lt. Dick Erdlitz of Northwestern university, All-Star quarter back in 1942.

Remembrance.

Over the hills of yesterday you came,
A red rose glowing in your ebon hair,
And deep within your eyes an ardent flame
That scattered silver sunshine everywhere;
Your lyric laughter fell like magic rain
Adown the hillside at the break of day
And danced and pirouetted on the plain
As sweet as bird song in the early May.

But soon the night came down on graying wing
Stealing the color from the rose's bloom,
And spreading fairylike o'er everything
A misty spider web of purple gloom;
And ere the music of your laughter died
That thrilled me with a tremor of delight,
I looked across the meadow misty-eyed
To see you vanishing into the night.
—T. E. B.

* *

Famous Last Words.

No, thanks, just looking around.—Stormy.

O, that's O. K. The boss is on his vacation.—Wack of D. C.

* *

Glasow's Gloombusters.

We'll never be able to afford another war unless we get a liberal trade-in allowance on the old one.

Flying night clubs are a predicted post-war possibility. Imagine getting bounced out at 10,000 feet for not paying your bill.
—Arnold Glasow.

* *

Do You Remember 'Way Back When:

Ringling Brothers brought their circus to Chicago for the first time, to open at Tattersall's, and for three nights gave a monster torch-lighted street parade [1895]?—Doctor Torch.

A youngster's initial punishment was a few very gentle taps on the head from mother's thimble-encased finger?—S. G. Wick.

With the purchase of a pound can of baking powder you received free a big enamel pan?—F. M. G.

* *

Larmer's Ledger.

When I travel between South Bend and Chicago, I always ask the ticket agent for a Nicholson. Then he knows I want a round-tripper.

See there will be a lot of army men at the All-Star game. My little brother says he'll be there with his old friend, General Admission.

Little white lie—O that All-Star game won't be a sellout.
—Paul Larmer.

* *

Crowding the Hero Bench.

When on K. P. serving my patriots-in-arms, I didn't crack "Yes, sir, I may not be able to take it but I certainly can dish it out."
—Pvt. Joseph Charles Salak.

* *

Pet Peeves.

"If applicant is under 21 years of age, parent or guardian will sign below." —Louie's Daughter Alma.

Shall We Wait?

So they are talking about raising the Vice President's salary from $15,000 to $35,000. Wish I could think up something clever to say about it. —Distant Dan.

* *

The Wake Depends Upon Its Friends. Help! Help!

* *

This Changing World.

The old fashioned politician kissed babies—his present day counterpart kisses the Blarney stone.
—The Creek Fisher.

* *

We'll Have Ruthie Bowden Sing.

For years when the town would plan a fete,
Any sort of a civic thing,
They'd say when the matter of program came up,
"We'll have Ruthie Bowden sing";
When a church bazar would happen short
Of a feature to give it a zing,
Some one would instantly rise to suggest,
"Let's have Ruthie Bowden sing!"

And Ruthie, it seems, was always on hand,
Never would turn them down,
She'd put her own plans in the background
To do her bit for the town;
A cheerful body who managed somehow
To put the lilt of life in her tune,
Whether her song was a serious one
Or a young lover's plaintive croon.

Every town has its Ruthie, it seems,
To fall back on as years plod along,
But do we think to tell them how grateful we are
For the ready gift of their song?
—Jasbo of Old Dubuque.

* *

Thinkogram.

To keep your own secrets is wisdom. To expect others to do likewise is folly.—Irving of Evanston.

* *

Add Similes.

As embarrassing as an attack of hiccoughs in a crowded elevator.—Mole from the Fed.

As out of place as a ball player who doesn't chew tobacco.—Willie, the Clerk's Son.

* *

Comparison.

Meeting you was like a rose
Piquant in a frescoed vase,
Softness of a sunset glow,
Symphony of fragile grace.
You, personified, shall loom
The essence of a rare perfume.
—John C. Vivian.

* *

It Takes All Kinds.

A dissatisfied wife puts it: "I gave up the attentions of a lot of men for the inattention of one."—Carol Donovan.

How can Hitler read the writing on the wall with his back against it?—Al Von Milwaukee.

Ten Years Ago Today—The White Sox won a double header from the Boston Red Sox.

CUBS, HELD TO 3 HITS, DROP 13TH TO ST. LOUIS, 2-1

BY IRVING VAUGHAN.

[Chicago Tribune Press Service.]

St. Louis, Mo., Aug. 24.—The gay Cardinals used the forlorn Cubs again tonight as a stepping stone toward clinching their third straight pennant. Charley Grimm's boys, their lineup strangely disarranged because of injuries, did the best they could but it wasn't quite enough to break the evil spell the champions have cast on them since the start of the season. The National league's budding world series candidates gobbled up a 2 to 1 decision for their 13th straight 1944 victory over the Chicagoans.

The jumbled lineup not only contributed an error that caused Claude Passeau to surrender the run that brought about his downfall, but also was remiss in its hitting. A young man by the name of Ted Wilks ground out his 13th success with consummate ease. The net attack against him was three safeties, none of which fell to the wilted Bill Nicholson. Bill is supposed to clean up but now is burdened with the unenviable distinction of having produced only three hits in 26 times at bat.

Goodman Goes to Hospital.

The unusual lineup fashioned by Boss Grimm resulted from Ival Goodman being hospitalized for a couple of days of rest after bumping his head against the concrete wall last night. The unexpected arrival of Roy Hughes by plane avoided the necessity of sending the still ailing Dom Dallessandro into the outfield. Hughes went to third, Stan Hack moved to first base and Phil Cavarretta abandoned the latter post for a center fielding assignment.

Cavarretta doubled in the first inning but nothing happened. When he came up in the third Hughes was on first after forcing Hack who had singled. Cavarretta singled this time, sending Hughes to third after which Nicholson walked and Lou Novikoff followed with a fly on which Hughes scored.

One Inning Does It.

The crash that flattened Passeau came in the third after he had retired the first two Cards. He walked Augie Bergamo, the gift being accepted by Stan Musial and Walker Cooper as a challenge to start something. They did. Musial whistled a single into left and Cooper singled to center to score the tying run. Cavarretta, in his haste let the ball roll thru his hands and the error gave Musial ample time to scoot home with the run that marked the 15th defeat for the Cubs in their last 20 games.

Same Old Stuff

CHICAGO.	Ab	H	P	A	ST. LOUIS.	Ab	H	P	A
Hack,1b	4	1	6	0	Fallon,ss	4	0	2	4
Hughes,3b	4	0	0	1	Bergamo,rf	2	1	4	0
Cav'retta,cf	4	2	3	0	Musial,cf	4	1	4	0
Nichols'n,rf	2	0	4	0	W.Cooper,c	4	1	5	1
Novikoff,lf	4	0	4	0	Sanders,1b	3	0	8	1
Johnson,2b	4	0	1	0	Kuro'ski,3b	4	1	0	1
Merullo,ss	4	0	1	4	Litwhiler,lf	2	1	2	0
Williams,c	2	0	5	0	Verban,2b	3	1	1	0
Passeau,p	2	0	0	0	Wilks,p	3	0	1	1
	30	3	24	5		29	6	27	8

Chicago	001	000	000—1
St. Louis	002	000	00*—2

Runs—Chicago: Hughes. St. Louis: Bergamo, Musial. Runs batted in—Novikoff, W. Cooper. Error—Cavarretta. Two base hit—Cavarretta. Three base hit—Bergamo. Left on bases—Chicago, 6; St. Louis, 7. Struck out—Passeau, 3; Wilks, 3. Bases on balls—Passeau, 3; Wilks, 4. Hit by pitcher—Passeau [Litwhiler]. Time, 1:40. Umpires—Barr, Sears, and Conlan. Attendance, 4,477.

Lt. Chuck Jacoby, former Indiana university back field star, gets double attention (and an extra helping of ice cream). His girl friend, Joan Ritchey, feeds him dessert while his mother, Mrs. C. A. Jacoby, beams approval.

This impromptu but talented All-Star sextet provides music which would make even the better barber shop quartets look to their laurels. The singers, left to right are: Student Manager Billy Andrews (he must be standing on a chair!), Roy McKay of Texas, Lt. Glenn Dobbs of Tulsa, Don Greenwood of Illinois, Tom Hughes of Purdue, and Pvt. Corwin Clatt of Notre Dame.

Tho the other features on the program were excellent, the All-Stars did not let them interfere with their eating, as this picture of Lt. Van Davis (left) and Sgt. Charles Trippi, former University of Georgia stars, proves. [TRIBUNE Photos.]

ARMY RELEASE BEING SOUGHT BY BOBBY JONES

SUPREME HDQ., ALLIED EXPEDITIONARY FORCE, Aug. 24 (AP).—Lt. Col. Robert Tyre [Bobby] Jones Jr., 9th air force intelligence officer, has applied for a discharge from the army under the over 38 regulation and is on his way back to the United States, or already there, the 9th air force disclosed today.

The famed Atlanta, Ga., golfer, who joined the air forces as a captain in June, 1942, was 42 last March 17. He entered the replacement pool in England recently after returning from an assignment in Normandy.

Jones had been a member of the officers' reserve since 1931, the year after he achieved his grand slam by winning four major golf championships. He was promoted from captain to major in March, 1943.

George Parcells Named Coach at Catholic High

The Rev. Edward McGowan, O. Carm., athletic director, yesterday announced George Parcells, former Georgetown university football player, will coach the Joliet Catholic High school football team this fall.

National Swim to Open Today at Great Lakes

BY FRANK MASTRO.

Eighty swimmers representing three universities [Northwestern, Michigan, and Ohio State], two naval stations [Great Lakes and Bunker Hill], and Pennsylvania, Georgia, California, and the province of Ontario will compete in the three day 1944 National A. A. U. senior men's outdoor meet opening today at Great Lakes.

The meet, which will start this afternoon with trials in the 200 meter free style, springboard diving, and 300 meter medley relay events, will be held in the mammoth indoor pool.

Finals will be held tonight in four events—1,500 meter free style, 200 meter free style, springboard diving, and 300 meter medley relay. Winners will be awarded sterling silver medals. Nine other titles, including the team championship, will be determined tomorrow and Sunday nights.

A new team champion will be decided since Yale, which won last year, will not be represented. Great Lakes, with 17 candidates, is the favorite to succeed Yale.

HEILEMANN'S 70 LEADS AMATEUR LINKS TOURNEY

Ken Heilemann, 28, St. Louis chemist, took the 18 hole lead in the All-American amateur at Tam o' Shanter yesterday by firing a 34—36—70, two under par. Heilemann, who won the Chicago district junior championship three times before moving to St. Louis, birdied three holes and bogied only one in compiling his subpar round.

Tied for second place one stroke behind the leader, were Ed Furgol, Detroit defense worker, with 35—36—71, and John Markel, of Reading, Pa., a Coast Guardsman stationed in Chicago, who posted a 38—33—71. Furgol, who led the qualifying round with a 67 on Monday, got his 71 yesterday despite 3 three putt greens. Markel, whose father is pro at the Berkshire Country club at Reading, Pa., was out in 38, two over par, but bagged three birdies and six pars on the back nine for a 33.

Christiansen Third with 72.

Earl Christiansen, lanky Miami, Fla., policeman, was third with a par equaling round of 35—37—72.

Wilford Wehrle of Racine, a finalist in the tournament two years ago when it was on a match play basis, posted a 36—37—73. Sharing the 73 bracket was Louis Esposito of Franklin Park, recent winner of the Midwest Public Links championship.

Harold Foreman Shoots 74.

Harold Foreman of the Lake Shore Country club, holder of the Illinois State Amateur title, led a trio of 74 shooters that included George Dawson of Chicago and Pete Joneson of Gary.

Eight strokes off the pace with a 38—40—78 was Dale Morey of Indianapolis, the defending champion. Chick Evans, the Chicago veteran and former National Open and Amateur champion, had to be content with a 38—42—80. Steve Kovack of Waukegan, 1943 semi-finalist finished with 40—42—82.

Kenneth Heilemann, St. Louis	34	36	70
Ed Furgol, Detroit	35	36	71
John Markel, Reading, Pa.	38	33	71
Earl Christiansen, Miami, Fla.	35	37	72
Wilford Wehrle, Racine	36	37	73
Louis Esposito, Franklin Park	37	36	73
Harold Foreman, Chicago	38	36	74
George Dawson, Chicago	38	36	74
Pete Joneson, Gary	37	37	74
Tom Frainey, Chicago	36	39	75
Harold Brink, Grand Rapids	37	38	75
Pick Warner, Wilmette	39	37	76
Ken Morine, Highland Park	41	35	76
David McAndless, Chicago	39	38	77
Joseph Sisolak, North Chicago	38	39	77
George Kinsman, Butterfield	39	39	78
Dale Morey, Indianapolis	38	40	78
Lt. Wal. Panoski, Geneva, N. Y.	39	39	78
Florio Orsi, Highwood	41	38	79
Charles Evans, Chicago	38	42	80
J Lenzini, Highland Park, Ill.	42	38	80
Fred'k Sonneborn, South Bend	39	42	81
William Angel, Racine	39	42	81
Frank Kovack, Waukegan	40	42	81
Jack Coyle, Springfield, Ill.	44	38	82

HICKS PACES WOMEN

Betty Hicks of Long Beach, Cal., waged a gallant comeback on the second nine to take a one stroke lead over the field in the All-American Women's Open at Tam o'Shanter yesterday.

The Californian, who won the last National Women's championship in 1942, was out in 40, three over par, but fired a sub par 38 on the back nine for a 78. She birdied three of the last four holes in her whirlwind finish.

Phyllis Otto Takes 79.

One stroke behind the leader came Phyllis Otto, 20 year old Omaha, Neb., miss, with a 41-38—79. The Nebraska girl also had her troubles on the first nine but toured the second nine in one under par.

The finest comeback of the day, however, was made by Dorothy Germaine of Philadelphia, who

[Continued on next page, column 4]

LEADS OPEN BY THREE STROKES; NELSON SECOND

Johnny Plays Last 9 in 6 Under Par.

BY CHARLES BARTLETT.

Johnny Bulla, the hulking Carolinian who pilots a plane for a commercial air line when he isn't pounding a golf ball, yesterday flew into the first round lead of the All-American Open tournament with a speedy 65, seven under par for the run over the Tam o' Shanter Country club. Bulla's rapid flight tied the tournament course record, held jointly by Leonard Dodson and Byron Nelson. Out in 35, one under par, Johnny landed off the 18th green with an amazing 30, six under for the back nine. That homeward dash included six one putt greens, giving him a total of 30 putts, 12 of them on the final nine.

Bulla's handsome performance, wrought in comparative privacy until he fired a blast of four successive birdies from the 12th thru the 15th, gave him a three stroke advantage over the field of stars fighting for $13,462.50 in war bonds. This sum is the No. 1 prize in the total bond purse of $42,500. Eighteen hole rounds will be played today, tomorrow, and Sunday. In the event of a playoff, of which the All-American show has had two in its three year career, the overtime bout will be settled at 36 holes, with 18 on Monday and 18 more on Tuesday.

Nelson Second with 68.

Big Johnny appeared to have restrained his pursuers to a four stroke distance until late in the afternoon. Four 69s were the closest challengers to him, when a man named John Byron Nelson stopped by the scorer's table with a neat 68. After having taken a 35 on the outward trip, he brought down an eagle at the 500 yard 15th, then rolled home a curling 35 foot birdie putt on No. 18. The All-American Open, by the way, has virtually become Nelson's personal property. He won the first by himself, took the 1942 crown in a playoff with Sgt. Clayton Heafner, and last year tied for third, one shot back of Harold [Jug] McSpaden and O'Neal [Buck] White, then of Greenwood, Miss.

17 Players Break Par.

The 69 quartet consisted of Gene Sarazen of New York, 42, former holder of the American and British Open titles; Corp. Chick Harbert of the Chicago air WAC recruiting force; Pete Cooper of Gainesville, Fla., and Bud Lewis of Philadelphia. Next, with 70s, were George Smith, the Onwentsia club's veteran professional, and Jimmy Frisina, former Illinois amateur champion, who led all simon pure competitors in the Open division.

An idea of the perfect scoring conditions which the big field found is contained in the record of 33 Open players who shot par 72 or better. Of these, 17 were under par and 16 equaled it. Among the 71s were McSpaden, while the 72 detail included White, now an army private at Fort Knox, Ky.

Runnerup in 1939 British Open.

Bulla, 30 year old native of Sofia, N. C., was runnerup for the 1939 British Open championship, last one held before the war. His biggest American triumph was in the 1941 Los Angeles open, a tourney in which he was runnerup last winter. The current show is only his sixth competitive appearance of this season, but his collections from the other five total approximately $5,000. He is the father of three children and now makes his headquarters in Atlanta, wherefrom he flies to Chicago and back twice a week.

Cards for Bulla and Nelson:

Par—Out	453	444	435—36
Bulla—Out	443	444	435—35
Nelson—Out	443	434	436—35
Par—In	534	445	344—36—72
Bulla—In	433	334	343—30—65
Nelson—In	534	843	343—33—68

Leading 18 hole scores:

Johnny Bulla, Atlanta, Ga.	35	30	65
Byron Nelson, Toledo, O.	35	33	68
Pvt. Chick Harbert, Chicago	35	34	69
Gene Sarazen, New York	33	36	69
Bud Lewis, Philadelphia	35	34	69
Pete Cooper, Gainesville, Fla.	36	33	69
G. M. Smith, Lake Forest, Ill.	34	36	70
*James Frisina, Taylorville, Ill.	33	37	70
Bud Williams, Lincoln, Neb.	37	34	71
Sgt. Vic Ghezzi, Rockford, Ill.	34	37	71
Jug McSpaden, Philadelphia	36	35	71
Jack Mallon, Garden City, N. Y.	34	37	71
Leo Kennedy, Pawtucket, R. I.	34	37	71
Jack Grout, Winnetka	36	35	71
Emil Mashie, Lake Forest	34	37	71
Ed Dudley, Colorado Springs, Colo.	36	35	71
Felix Serafin, Pittston, Pa.	34	37	71
William Tinder, Elwood	37	35	72
Elmer Reed, Atlanta, Ga.	39	33	72
Orv. White, Winston Salem, N. C.	35	37	72
Jim Foulis, Hinsdale	35	37	72
Denny Shute, Huntington, W. Va.	36	36	72
M. Turness, White Plains, N. Y.	37	35	72
Ross Manarchy, Rockford, Ill.	35	37	72

[Continued on next page, column 2]

MOON MULLINS

NOW, TELL ME, MR. DULLARD, DO YOU EVER HEAR STRANGE VOICES-AND WONDER WHERE THEY COME FROM AND WHO WAS SPEAKING?
WHY, SHORE, DOC. DON'T YOU?
8:25
WHY, NO!
WAL, THAR'S $10.22 WHICH SAYS YOU WILL, DOC WANNA BET?
R-RING GG
OKAY... PARDON ME-THE PHONE.
HOLD YER HOSSES. PUT UP YER MONEY.
THEY SAID "HELLO" AND GOT CUT OFF. I WONDER WHO THAT WAS...
YOU DON'T KNOW? HAW! THEN, OL' ELMO WINS ALL THE DOUGH.
CLICK!

AMERICAN DERBY SHAPES UP NOW AS 6-HORSE RACE

Expect 3-Way Battle for First Tomorrow.

BY MAURICE SHEVLIN.

The tradition steeped $50,000 added American Derby, which tomorrow will have its 35th running at Washington Park since its inaugural in 1884, shapes up as a six horse affair and a battle for first money of $62,400 among By Jimminy, Nelson Dunstan, and Pensive.

The other probable starters are Miss Keeneland, running mate of Pensive; Old Kentuck, and Challenge Me, tho the latter, whose only claim to fame this season was his triumph in the Arkansas Derby, has only an outside chance of starting.

Jezrahel Is a Possibility.

Thus the field for this time honored Chicago fixture, won first by the filly, Modesty, will be one of the smallest in its history, tho 141 nominations were made when the list was opened last November and 61 still were eligible a couple of months ago.

Jezrahel, recently purchased by Emil Schwartzhaup of New York from John Marsch, the futurity king, still remains a possible starter as prospects of a muddy or heavy track might put his name in the entry box today. Jezrahel's chief claim to fame rests on his victory in last year's Arlington Futurity in the heavy going.

Would Be Worth $80,950.

The possibility of an off track, however, is more interesting than important, as all the probable starters are quite capable of negotiating any sort of footing.

With six starters the Derby will have a gross value of $80,950 and besides the $62,400 to the winner, second place will draw $10,000, third will get $5,000, and fourth will be worth $2,500. The gross value last year, when Hal Price Headley's Askmenow took down the winner's share of $56,150, was $74,700.

River Divide farm's Silent Play, ridden by Freddy Smith, and W. W. Guernsey's Malhigh, with Willie Ford up, won the first two races yesterday and provided a $48 daily double. Silent Play paid $6.40 and Malhigh $8.20.

KING'S COUNSEL CUTS OWN MILE RECORD TO 1:59½

Milwaukee, Wis., Aug. 24 (AP).—King's Counsel, world champion pacer owned by E. J. Baker of St. Charles, Ill., lowered his own record to 1:59½ in an exhibition mile at the Wisconsin state fair today. The Baker horse, which had a mark of 2:00 made as a 3 year old last year, failed by half a second to beat the track record for pacers.

Doctor Spencer, brown colt from the Baker stables, won the $1,000 2 year old trot, taking both heats. The featured 2.02 bar pace for the Director of Agriculture cup and a $2,500 purse was won by Mr. Volodale, owned by George A. Harrison, Edgerton, Wis.

ANDERSON, FIELD MEET TONIGHT AT MADISON A. C.

James Anderson, 1944 Chicago Golden Gloves novice heavyweight champion, who stopped Milton Brown of the Savoy Athletic club last Friday, will seek to obtain revenge for a previous defeat at the hands of Gene Field when he meets the Glenview Air station boxer in a five round return bout in an amateur boxing show tonight in the Madison A. C., 4711 Madison st. Other contests:

Bernard Page vs. James Walker [5], 135; Doug Jordan vs. William Scales [3], 160; Johnny Drain vs. George Williams [3], 155; Dave Horstmann vs. John Wayne [3], 132; Willie Coleman vs. Sammy Davis [3], 160; Willie Greggs vs. Bob Ryan [3], 122.

Heppes, McGuire Tie in Oak Park Golf Tourney

A total of 196 participated in the annual Auchtermuchty invitation at golf meet at the Oak Park Country club yesterday. Don Heppes and C. E. McGuire, both of Oak Park, tied for low gross honors with a 69. McGuire, who had a handicap of three, won low net with a 66.

CHICAGO SEMI-PROS TRAVEL.

Michigan City, Ind., Aug. 24 [Special].—The Admiral Radio semi-pro baseball team of Chicago will play the Michigan City Cubs tomorrow night at 8:30 o'clock in Ames field.

NARRAGANSETT PARK ENTRIES.

FIRST RACE—Purse 1,500, claiming, 4 year olds and up, 6 furlongs:
Mervyn Leroy...117 | *Parfait Amour.103
*Jack Rubens...108 | Akrontown 115
Ring Leader....113 | All Free........113
*Merry Rhyme..103 | Country Style...113
Port Spin.......113 | Kiddies Image....108
Midall ....113 | Star Quest.......108
Persita ....108 | *Bird Lot.........105
Brown Dancer...108 | *Snarleyow 108
SECOND RACE—Purse $1,500, claiming, 3 year olds and up, maidens, 6 furlongs:
Count Blossom..109 | Warrawee 109
Phanatam ....106 | *Waltz Away......104
*Pomtonia ....105 | Sircala 114
Gatineau ....115 | Resolution 109
Miss Time.......110 | Bright Bard.......115
Zinovia ....110 | Burgoo Lady......104
Nat's Reward...104
THIRD RACE—Purse $1,500, maidens, 2 year olds, 5½ furlongs:
Exit ....117 | Lady Delimere....117
Pay in Advance.117 | Florida Breeze...117
*Conemaugh ....112 | *Difficult 112
Magic Haste.....117 | Fittobetied 117
High East 117
FOURTH RACE—Purse $1,500, claiming, 3 year olds, 6 furlongs:
Persiflage ....114 | Round Clock....113
V. Twilight......108 | *Penomp 108
*Refrain ....99 | Money Muss.....113
Betanjan ....110 | *Kalamazoo 109
*Gallant Agent..106 | Walloon 109
*Gayalis ....103 | Barts Chance.....113
*Badaticikle ......99 | *Bomb Berlin....112
Pink Dawn.......111 | Cousin Eva.......104
FIFTH RACE—Purse $1,800, allowances, 4 year olds and up, 6 furlongs:
Pooio ....104 | Two Kick.........109
Le Reinette......110 | Mattie Sue.......106
Jack's Girl.......113 | Noahvale 111
Madame Mamie..106 | Link 111
*Key Largo.......99 | Tracelette 111
Cyrus P...........109
SIXTH RACE—Purse $1,800, claiming, 3 year olds and up, 1 1/16 miles:
Magdala ....110 | Campera Man....107
Jack Vennie......111 | Abrek 105
*Rest Awhile.....110 | *Lassagria 112
Galful 112
SEVENTH RACE—Purse $1,700, claiming, 4 year olds and up, 1 1/16 miles:
Josie's Pal.......113 | *Rebina 98
Peace Fleet.......112 | *High Plaid.......110
Ask Me...........113 | *Wolf Creek......103
Strawberry ....118 | Jelwell 108
*In Dutch........104 | Tower Maid......106
River Wolf.......108
EIGHTH RACE—Purse $1,500, claiming, 4 year olds and up, 1⅛ miles:
Line Shen........113 | *Smoke Ball......108
Defense Bond....111 | *Catcall 113
*Bayport ....108 | Off Shore 113
Alamode ....111 | Arabesque 108
Belay ....111 | *Travelalong 106
*Crosstide 108
*Apprentice allowance claimed.

SMILIN' JACK

Bulla Leads Pros on 65 in All-American

[Continued from first sport page.]

Henry Kaiser, Racine, Wis.	36	36	72
Gene Kunes, Philadelphia, Pa.	37	35	72
Sam Byrd, Detroit, Mich.	35	37	72
Corp. Buck White, Ft. Knox, Ky.	38	34	72
Mike Sipula, Ottawa, Ill.	39	33	72
Sam Parks Jr., Pittsburgh	34	38	72
Johnny Revolta, Evanston	37	35	72
M. Gravatt, Philadelphia, Pa.	39	33	72
W. Goggin, White Plains, N. Y.	36	36	72
*Earl Christiansen, Miami, Fla.	35	37	72
Bill Heinlein, Noblesville, Ind.	36	37	73
Bob Hamilton, Evansville, Ind.	37	36	73
Fred Annon, Tuckahoe, N. Y.	37	36	73
Sam Bernardi, Lake Forest	37	36	73
Tex Consilver, Wichita, Kas.	39	34	73
Ray Ottman, Louisville	37	36	73
Jock Willocit, Dayton, O.	38	35	73
Al Watrous, Birmingham, Mich.	35	38	73
Chick Rutan, Birmingham, Mich.	37	36	73
Billy Burk, Chagrin Falls, O.	35	38	73
Pvt. Jim Ferrier, Cp. Robts., Cal.	38	36	74
Ky Laffoon, Chicago	37	37	74
V. Allen, Litchfield Point, Ariz.	36	38	74
Mike Demassey, Spokane	37	37	74
Tony Penna, Dayton, O.	38	36	74
Pvt. Calvin Searles, Camp Breckinridge, Ky.	35	39	74
Ray Mangrum, Los Angeles	36	38	74
*Harold Foreman, Chicago	38	36	74
Ellsworth Vines, Denver	38	37	75
Clarence Doser, Hartsdale, N.Y.	35	40	75
Dick Barthwick, Toronto, Can.	36	39	75
Ralph Hutchison, Bethlehem, Pa.	39	36	75
Johnny Gibson, Chicago	38	37	75
Henry Picard, Harrisburg, Pa.	37	38	75
B. Coltart, Atlantic City, N. J.	38	37	75
Al Huske, Glen Oak	37	38	75
Joe Kirkwood, Philadelphia	37	38	75
George Schneiter, Salt Lake City	37	38	75
Levi Lynch, Dallas Tex.	40	35	75
George Shafer, Anderson, Ind.	36	39	75
F. Commisso, Rochester, N. Y.	37	38	75
E. J. Harrison, Dayton, O.	39	36	75
Bill Schwartz, Chicago	38	37	75
Stanley Horne, Montreal, Can.	38	38	76
Clarence Yorkey, Olathe, Kas.	38	38	76
Sgt. Leo Mallorey, SiouxFalls, S.D.	38	38	76
Pvt. Otey Crisman, Selma, Ala.	40	36	76
J. Belfore, Grosse Pt. Farms, Mich.	38	38	76
Abe Espinosa, Decatur, Ill.	38	38	76
Pvt. Jim Milward, Columbus, O.	40	36	76
Robert Gray, Toronto, Can.	39	37	76
Phil Greenwald, Milwaukee	40	36	76
J. Montague, Culver City, Cal.	40	36	76
Charles Penna, Melrose Park	41	35	76
Gib Sellers, Hot Springs	40	36	76
Craig Wood, Mamaroneck, N. Y.	38	38	76
H. E. Cooper, M'neapolis, Minn.	37	39	76
Jos. Zarhardt, Norristown, Pa.	38	38	76
Jock Hutchinson, Glen View	39	37	76
*Paul Sparks, Indianapolis	40	36	76
Denny Champagne, Orlando, Fla.	36	40	76
Henry Williams, Reyersford, Pa.	37	39	76
Bill Urban, Greenburg, Ind.	39	37	76
*Wilford Wehrle, Racine	40	36	76
Leonard Ott, Denver, Colo.	40	37	77
F. Strazza, Greenwich, Conn.	39	38	77
Willie Klein, E. Williston, N. Y.	40	37	77
Eddie Held, St. Louis	38	39	77
Eddie Williams, Bryn Mawr, Pa.	39	38	77
Joe Coria, St. Paul, Minn.	36	41	77
Eldon Briggs, East Lansing, Mich.	41	36	77
H. Barron, White Plains, N. Y.	40	37	77
Robert Burns, Toronto	41	36	77
Byron Harcke, Bensonville	39	38	77
R. Guldahl, Chula Vista, Colo.	39	38	77
Steve Kovach, Tartentem	40	37	77
Harry Adams, Dayton	39	38	77
Todd Houck, Detroit	35	42	77
Claude Harmon, Grosse Pointe Woods, Mich.	36	41	77
Bill Kaiser, Louisville, Ky.	39	38	77
Bill Kerr, Toronto	39	38	77
Steve Savel, Schnectady, N. Y.	38	40	78
William Graham, Detroit, Mich.	39	39	78
Butch Krueger, Beloit	37	41	78
R. E. Barnes, Baytown, Tex.	38	40	78
Bill Gordon, Tam o' Shanter	39	39	78
Eddie Jackson, Detroit	39	39	78
Joe Frank, Milwaukee	39	40	79
Joe Turnesa, New York	41	38	79
Benny Bastain, Cincinnati	39	40	79
Albert Kocsis, Pontiac, Mich.	42	37	79
Gunner Nelson, Rockford	38	41	79
John Lindstrom, Mohawk	41	38	79
John Holtz, Tam o'Shanter	40	39	79
Tony Manero, Stamford, Conn.	40	39	79

*Indicates amateur.

DETROIT RESULTS.

FIRST RACE—Purse $1,400, claiming, 3 year olds and up, 1 1-16 miles:
Victory Sweep, 117: A'ms 3.80 3.00 2.30
Skyrunner, 112: Patterson 3.90 2.80
Very Fair, 117: Mojena.. 3.70
Time, 1:48 4-5. Top Class, Clarendon, Mary M. V., Sheila Rhea, Stout Hearted, Bozie ran.
SECOND RACE—Purse $1,400, claiming, maiden 2 year olds, 6 furlongs:
*Fay Jo, 110: Layton....18.60 9.90 4.10
*Kingcella, 115: Peterson 9.90 4.10
Lucifer, 113: Scurlock.. 3.80
Time, 1:15 2-5. Miss Wolverine, Production, †Vegas Nourrice, Pete's Brother, King's Jester, *Bid a Sweep, †Kingstone, Dis Dickie, Swift Vic ran. *Field. †Entry.
THIRD RACE—Purse $1,500, claiming, 3 year olds, 6 furlongs:
Fayeff, 110: Scarlock 8.20 3.10 2.90
†Dodo's Girl, 110: Roberts 3.00 2.90
†Shinemup, 113: Caffarella 2.60 2.80
Time, 1:13 1-5. Yellow Kitten, Deni Sun, Fourth Estate, Teulight, *Peemar, *Teddy's Flame, Advance Call ran. *Field. †Deadheat for second.
FOURTH RACE—Purse $2,500, claiming, 3 year olds and up, 6 furlongs:
Tomluta, 118: Adams.... 6.00 2.50 2.40
*W'lth'm, Cross 115:L'yt'n 2.40 3.00
*All Lizzie, 113: Bianco. 2.30 2.50
Time, 1:12 2/5. Saku, Uncle Otho, Distant Isle ran. *Dead heat for place.
FIFTH RACE—Purse $3,500, 3 year olds, 1 1-16 miles:
Hi Neighbor, 111: Bianco 9.30 4.00 2.70
Sir Spirte, 117: Peterson 4.10 2.60
Diavolaw, 111: Mojena.. 2.40
Time, 1:46 3-5. Valdina Brave, Tattletale, Gallahue ran.
SIXTH RACE—Purse $2,500, claiming, 3 year olds and up, Lewis turf course, about 7½ furlongs:
J. L. Greenock, 104: Hall.26.40 8.30 4.00
Pistol Pete, 118: Adams 3.50 2.70
Matab, 114: Birley.... 4.00
Time, 1:31 4-5. Tosca, Trim Stepper, Easy Jack, Chickie D.D., Count Foray ran.
SEVENTH RACE—Purse $1,400, claiming, 3 year olds and up, mile [on turf]:
Get Good, 113: Roberts.10.00 4.10 2.80
Moon Bobby, 116: Hart 2.90 2.30
V. Justice, 113: Leavitt... 2.70
Time, 1:41 1-5. Bopenko, Joe Stick, Juanita M., Groucher's Boy ran.
EIGHTH RACE—Purse $2,500, 3 year olds and up, 1 1-16 miles:
Trelawny, 117: Peterson.22.80 8.50 5.00
Mucky, 117: Layton..... 8.00 4.40
M. Monday, 117: Adams 2.90
Time, 1:46 4-5. Flying Giant, Cal's Pet, Azimuth, *Forest Do, Darby Donhe, *Wishihada Gal, Camp's First ran. *Field.

Softball

LAST NIGHT'S RESULTS.

National Girls' league, Bloomer Girls, 3-2; Bluebirds, 6-1.

Metropolitan Girls' league, Music Maids, 3; Rheingolds, 2.

North Town Men's league, 225 Club, 7; Blue Room, 6; Martin Jewelers, 5, Irv-Oak, 3.

Metropolitan A. S. A. tournament, Match Corporation, 7. Oak Park Elks, 2; Waukegan, 3, Harvey, 1.

Windy City league—American Gear, 17; Dempsey Stars, 9 [title game]; Fewer Boilers, 18; Collegians, 4.

Knights of Columbus tournament—Leo, 9; St. Patrick's, 5; Cardinal, 17; Auburn Park, 12; St. Zyr, 11; St. James, 9.

TONIGHT'S GAMES.

North Town Men's league—Sweepstakes finals, North Town stadium; Windy City Men's league, Second Round playoff, Hilburn stadium.

Metropolitan Girls' league — Rock-Ola Music Maids vs. Gold Crowns, Shewbridge field, [A. S. A. tournament]. National Girls' league, Bloomer Girls vs. Blue birds, double header, Bidwill stadium.

GOLFERS! Play
Briergate
CHICAGO'S FINEST DAILY FEE COURSE
Reasonable Fees
Nearly 200 Trains Daily to Deerfield and Highland Park
BRIERGATE COUNTRY CLUB
Hank Miller, Pro.
On Deerfield Road, Between Skokie Road and Waukegan Road. DEERFIELD, ILLINOIS
Phone: Whitehall 6530 or Deerfield 595

WASHINGTON PARK ODDS & JOCKEYS

FIRST RACE—Purse $2,000, claiming, 2 year olds, maidens, 6 furlongs:

Horse.	Wt.	P.P.	Jockey	Odds.
Disbet	110	1	No boy	5-2
Country Butter	115	2	Haycock	20-1
Westler	115	3	Brooks	15-1
Geraldine F.	115	4	Knott	10-1
Swift Toes	118	5	Grohs	6-1
Fly Chick	115	6	No boy	20-1
Fogarel	118	7	Bodiou	4-1
Rotamal	118	8	Garner	15-1
Valdale	118	9	No boy	4-1
Edgar B.	113	10	Fischer	4-1
Last Waltz	115	11	No boy	10-1
Funroy	115	12	No boy	15-1
Chanfon	110	13	Freeman	6-1
Flyoma	115	14	No boy	15-1
Musicale	115	15	Thornburg	20-1
Carmela	115	16	Warren	20-1
Vinita Upset	113	17	Campbell	10-1
Agnes Z.	110	18	No boy	15-1

SECOND RACE—Purse $2,000, claiming, 3 year olds and up, 6 furlongs:

Horse.	Wt.	P.P.	Jockey	Odds.
Brown Mask	112	1	Fischer	4-1
West Ho	112	2	Campbell	10-1
String Band	112	3	Brooks	10-1
Highthorne	112	4	Bailey	4-1
Eva Webre	112	5	No boy	10-1
Wobble Pump	112	6	Luce	15-1
Flaming Chance	112	7	Garner	6-1
Early N'Smart	112	8	No boy	15-1
Infinity Sheik	105	9	Dubois	10-1
Sales Talk	107	10	Haynes	5-2
Stage Door	102	11	Haynes	4-1

THIRD RACE—Purse $2,000, claiming, 3 year olds, 6 furlongs:

Horse.	Wt.	P.P.	Jockey	Odds.
My Scott	112	1	No boy	20-1
Miss Tullahoma	109	2	Hoober	20-1
Bagnell	104	3	No boy	6-1
Shining Chance	114	4	No boy	4-1
Ubangi	109	5	No boy	20-1
Bolo Babe	104	6	Haritos	6-1
My Empire	109	7	No boy	10-1
Dark Ship	108	8	Luce	4-1
Valiant Irish	114	9	Freeman	10-1
Rockwood Lou	104	10	Campbell	10-1
Rockwood Jean	113	11	Dubois	4-1
No Other	109	12	Thornburg	20-1
Cloverland	114	13	Haynes	20-1
Avengethorn	104	14	Martin	10-1
Fetching's Bar	109	15	No boy	10-1

FOURTH RACE—Purse $2,500, allowances, 2 year olds, 6 furlongs:

Horse.	Wt.	P.P.	Jockey	Odds.
Controversy	116	1	Haas	4-1
Invgrette	116	2	Corbett	20-1
Oh Mandy	116	3	Skoronski	4-1
Bosage	120	4	Grohs	5-2
Bolo Miss	115	5	Freeman	6-1
Lisson	111	6	Fischer	6-1
†Lady Kentucky	112	7	No boy	6-1
Jeanie Berry	112	8	Brooks	4-1
†Sugar Chest	112	9	No boy	6-1
Corina Lark	112	10	Bodiou	15-1

†Entry.

FIFTH RACE—Purse $2,500, allowances, 3 year olds and up, mile:

Horse.	Wt.	P.P.	Jockey	Odds.
Loyal	107	1	Martin	15-1
Capt. Absolute	114	2	McCreary	10-1
Impenetrable	109	3	Martin	6-1
Herald	109	4	McCreary	4-1
Cherry Trifle	112	5	Haynes	4-1
Hasty Message	106	6	Dubois	10-1
Pirate	120	7	Bailey	1-1

SIXTH RACE—Purse $3,000, allowances, 3 year olds and up, mile:

Horse.	Wt.	P.P.	Jockey	Odds.
Yar	112	1	Higley	10-1
Happy Pilot	115	2	Martin	6-1
Big Push	102	3	Fisher	10-1
Night Shadow	111	4	No boy	8-5
Quizzle	107	5	No boy	4-1
Put In	116	6	Bailey	6-1
Bolos Choice	107	7	Frreeman	6-1

SEVENTH RACE—Purse $2,000, claiming, 3 year olds and up, 1⅛ miles:

Horse.	Wt.	P.P.	Jockey	Odds.
Diavolo Belle	107	1	Brooks	10-1
Away	114	2	Bodiou	6-1
Tacoma	110	3	No boy	10-1
Blue Whisk	114	4	No boy	10-1
Elcinap	113	5	Higley	10-1
Pajas	108	6	Freeman	4-1
Loch Ness	110	7	No boy	4-1
Kiev Lee	109	8	No boy	6-1
Little Monarch	118	9	Skoronski	4-1

EIGHTH RACE—Purse $2,000, allowances, 3 year olds and up, 1 1-16 miles:

Horse.	Wt.	P.P.	Jockey	Odds.
Chislam	108	1	No boy	10-1
Dutsy	109	2	No boy	5-2
Wayriel	109	3	Bodiou	4-1
K. Sugar Roll	113	4	Bailey	6-1
Hot Spark	113	5	Haynes	10-1
Five A. M.	105	6	Freeman	4-1
Azizi	100	7	Nichols	10-1
Gullah	104	8	Campbell	10-1
Hill's Palm	105	9	Martin	15-1
Lady Flares	105	10	No boy	20-1
Galla Nancy	105	11	No boy	10-1
Hada Moon	113	12	Skoronski	10-1
Vegas Wheel	102	13	No boy	15-1
Jayakay	122	14	Corbett	6-1
St. Jock	113	15	Campbell	10-1

WASHINGTON PARK RESULTS.

FIRST RACE—Purse $2,000, claiming, 2 year olds, maidens, 6 furlongs:
Silent Play, 114: Smith.. 6.40 4.00 3.20
Bolo Prince, 109: Freeman 5.20 3.80
Income Tax, 111: Haritos 6.40
Time, 1:19 2-5. Hepcat, Charles Pick, Robins Pet, Needles Eye, Riskum, All Depends ran.
SECOND RACE—Purse $2,000, claiming, 3 year olds and up, 6 furlongs:
Mal High, 117: Ford.... 8.20 4.20 3.60
Ever Flying, 109: Camp'll 4.60 3.60
Marjorie S., 117: Bodiou. 4.20
Time, 1:15 2-5. Ya-Man, Horizon, Devil's Frolic, Never Alone, Gummed Up, Bushel Basket, Lupie, Time Was, Leo's Brandy ran.
THIRD RACE—Purse $2,000, allowances, 3 year olds and up, 1⅛ miles:
Sunny Jack, 112: Grohs..20.20 6.40 3.80
Rekrab, 111: Fischer.... 3.80 3.00
Miss Transit, 107: Bailey 4.80
Time, 1:58 4-5. Maejames, Milk Flip, Pony Express ran.
FOURTH RACE—Purse $2,000, allowances, 2 year olds, 5½ furlongs:
Limestone, 116: Bailey...15.60 4.00 2.60
Sheer Luck, 117: McCr'y 2.40 2.20
Lexingtonian, 120: Grohs 2.40
Time, 1:08 3-5. War Map, Sun Sport, Callmenow ran.
FIFTH RACE—Purse $2,500, allowances, 3 year olds and up, ¾ mile:
Another Night, 108: C'pb'l 9.00 5.40 4.60
Amalka, 105: Freeman.... 9.00 7.20
Okpal, 105: Skoronski.... 12.20
Time, 1:16 2-5. Lady Liberty, Kesargo, Lady Hairan, K. C. Gal, Ste Frances, Cam Fin, Hasty Kiss, Messari ran.
SIXTH RACE—Purse $3,000, allowances, 3 year olds and up, ¾ mile:
Legislator, 113: Fischer.14.40 8.20 4.60
Sun Flower, 108: C'pbell 10.80 7.20
Holdall, 111: Corbett.... 5.00
Time, 1:14 2/5. †Valdina Way, †Saguaro, Espino Gold, Ruditaurus, Take Away ran. †Entry.
SEVENTH RACE—Purse $2,000, claiming, 3 year olds and up, 1 mile:
Juke Box, 106: Martin. 5.20 4.00 3.20
Opening Bid, 117: Fischer 5.60 4.00
Tideover, 114: Haritos... 9.80
Time, 1:42 2-5. Hand Battle, Brown Mate, Strombus, Prince Sans, David B. Jr. ran.
EIGHTH RACE—Purse $2,000, allowances, 3 year olds and up, 1⅛ miles:
Border's Boy, 113: Haynes 7.80 3.40 3.00
*Pidgy, 113: Campbell.. 3.40 4.20
*Dr. Bones, 118: Skor'ski 4.20
Time, 1:55. Scotch Bread, Obisbo, Very True, Jungle Moon, Queen Echo, Fisher's Pet ran. *Entry.

Daily Doubles

WASHINGTON PARK.
Silent Play and Malhigh...............$48
DETROIT.
Victory Sweep and Fay Jo...........$40.10
NARRAGANSETT PARK.
Dayberry and Roman Descent........$22.80
SARATOGA.
Rockwood Argo and Paricutin......$15.40

WORLD'S RICHEST Golf TOURNAMENTS
at TAM O'SHANTER COUNTRY CLUB
Howard Street and Caldwell Road
AUGUST 21 to 27
Admission 83¢ PLUS TAX

Joliet Traps Veteran Wins at Vandalia

Vandalia, O., Aug. 24 (AP).—A 72 year old veteran who has been doing trapshooting for 40 years and an 18 year old West Virginia girl today won two of the Grand American tournament's most coveted crowns.

F. E. Shaw of Joliet, Ill., who had fired in 20 of the last 21 Grand Americans without winning a major title, captured the preliminary handicap by breaking 96 out of 100 targets from the 20 yard line.

Charlotte Winski of Wellsburg, W. Va., just graduated from high school, took the women's division of the preliminary handicap for the second straight year with 86x100 from the 18 yard line.

Finishing one target behind Shaw were Dr. Fred E. Schuster of Cincinnati, O., and Lawrence Wehmhoefer of Beecher, Ill. Mrs. Van Marker of Evanston, Ill., was second to Miss Winski with an 85.

Mrs. Ruth Knuth of Indianapolis, who earlier in the day added the North American Women's clay target title to her champion of champions crown, finished with an 84 in her bid for a third title.

Amateur Golf Lead Is Taken By Heilemann

[Continued from first sport page.]

carded a 44-37—81, which enabled her to tie Patty Berg, the former National champion, who posted a 38-43—81.

Polly Riley, 18, Fort Worth, Tex., girl who led the qualifying round with a 79, had to be content yesterday with a 40—42—82. Sharing the same bracket was Mrs. J. A. Ochiltree of La Grange.

Leading 18 hole scores in the All-American Women's Open:

Betty Hicks, Long Beach, Cal.	40	38	78
Phyllis Otto, Omaha, Neb.	41	38	79
D. Germaine, Philadelphia, Pa.	44	37	81
Patty Berg, Minneapolis, Minn.	38	43	81
Polly Riley, Fort Worth, Tex.	40	42	82
Mrs. J. A. Ochiltree, La Grange	40	42	82
H. Seignious, Greensburg, N. C.	43	40	83
Kay Byrne, Rye, N. Y.	43	41	84
Georgia Tainter, Fargo, N. D.	41	43	84
Sally Sessions, Muskegon, Mich.	42	42	84
Mary Jane Garman, Hammond	42	42	84
Peggy Kirk, Findlay, O.	41	43	84
Jeanne Cline, Bloomington, Ill.	42	43	85
Mrs. Harold Sims, Detroit	42	43	85
Catherine Fox, Glen Ridge, N. J.	41	45	86
Mrs. A. Becker, Englewood, N. J.	43	43	86
Ann Bruno, Mamaronek, N. Y.	42	44	86
Mrs. Mary Mozel Wagner, Portland, Ore.	45	42	87
Ann Casey, Mason City, Ia.	43	45	88
Mary A. Wall, Menominee, Mich.	44	44	88
Lillian Townsend, Evanston	44	44	88
Lillian Z. Kraus, Tam o'Shanter	47	42	89
Mrs. T. Nolan, Newcastle, Pa.	47	43	90
Dolly Schildmiller, Cincinnati	45	45	90
Lois Penn, Des Moines, Ia.	44	46	90
Shirly Spork, Detroit	44	48	92
Dorothy Foster, Springfield, Ill.	45	48	93

RED SOX WIN, 9-7.

Fort Monmouth, N. J., Aug. 24 [AP].—Six runs in the first inning gave the Boston Red Sox a 9 to 7 victory over the Fort Monmouth All-Stars tonight.

TODAY'S SELECTIONS

WASHINGTON PARK, HOMEWOOD, ILL. [Fast.]
1—Disbet, Fogarel, Musicale.
2—SALES TALK, Stage Door, Infinity Sheik.
3—Shining Chance, Dark Ship, Bolo Babe.
4—Bosage, Oh Mandy, Jeanie Berry.
5—Herald, Pirate, Cherry Trifle.
6—Night Shadow, Quizzle, Put In.
7—Pajas, Away, Elcinap.
8—Chislam, Azizi, Wayriel.

NARRAGANSETT PARK, Pawtucket, R. I. [Fast.]
1—Brown Dancer, Akrontown, Snarleyow.
2—Phamatorn, Nats Reward, Pomtoma.
3—Difficult, Pay in Advance, Exit.
4—Barts Chance, Betanjan, Persiflage.
5—Cyrns P., Mattie Sue, Link.
6—GALFUL, Magdala, Rest Awhile.
7—Peace Fleet, High Plaid, Tower Maid.
8—Arabesque, Belay, Alamode.

DETROIT, MICH. [Fast.]
1—Meritorious, Way Cloud, Liselotte.
2—Gala Grip, El Valle, Kiss Kiss.
3—Maybe Wednesday, Darby Dniepe, Zacaphote.
4—Air Sprite, Fergy Favorite, Ebony Bee.
5—Miss Flyer, Shasta Man, All Charm.
6—Passion, Aviation Cadet, Handy Lad.
7—EXTEND, Valdina Rex, Albino.
8—Sobriquet, Alumont, Battle Ford.

SARATOGA, AT BELMONT PARK, N. Y. [Fast.]
1—Pride of Hygro, Rockwood Play, Wise Sun.
2—Bite, Respire, Albudo.
3—Brown Plumage, Sea Frolic, Night Glow.
4—Mechaniador, Miel, Sheshoon.
5—Elkridge, Iron Shot, Bridlespur.
6—Zanzibar, Trace Heart, Jaco Royal.
7—SAMMY ANGOTT, Supper Dance, Flying Wasp.
8—Ben Gray, Histrionic, Honfleur.

NARRAGANSETT PARK RESULTS.

FIRST RACE—Purse $1,500, claiming, 2 year olds, maidens, 6 furlongs:
Dayberry, 118: Martin... 7.20 4.00 2.40
Make Fast, 113: Delpino 4.00 2.40
Westp't P't, 115: McM'len 2.20
Time, 1:15. Janet Ragland, Vites, Honey Thorn, Metta's Doll, Precious Gem ran.
SECOND RACE—Purse $1,500, claiming, 3 year olds and up, 6 furlongs:
Roman Des'ct, 112: Clag't 3.80 2.60 2.40
Copyright, 115: Early.... 4.00 3.60
Aldridge, 115: Snyder.... 5.20
Time, 1:13 2-5. Flaz Orland, Teewee, Lightfoot Lee, Good Fun, Pyrotechnic ran.
THIRD RACE—Purse $1,700, claiming, 3 year olds and up, 6 furlongs:
Heel Call, 108: Het'nger 7.60 3.40 2.60
City Bred, 108: Seabo.... 3.80 2.80
My Zaca, 108: Patterson 4.00
Time, 1:14. Hard Telling, Lunch Date, Alned, Bright Arc, Picket Line ran.
FOURTH RACE—Purse $1,700, claiming, 3 year olds, 6 furlongs:
Dauntless Gal, 105: Jenk's.10.00 4.80 4.80
Desert Ace, 111: McMul'n 7.00 5.80
Patrol Pilot, 115: Delpino 13.40
Time, 1:13 2-5. Valdina Idol, Friend or Foe, Celtics Curvature, Hard Trek, Smoothy, Shoot to Boot ran.
FIFTH RACE—Purse $2,000, allowances, the Slater Park, 3 year olds and up, 6 furlongs:
Reaping Glory, 115: M'en.19.60 11.00 7.20
Aboyne, 115: Eye....... 13.60 7.80
Clocklike, 115: Sisto..... 9.00
Time, 1:12 3-5. Real Sad, Gwynnie's Pal, Marion Collins, †Bridleour, †Richmond, Begda, Hy Gato, Paiturf, and Rozinante ran. †Entry.
SIXTH RACE—Purse $2,000, allowances, 3 year olds and up, 1 1-16 miles:
Tex. Sandman, 104: B'nco 3.20 2.60 2.20
Victory Drive, 112: J'kins 4.80 2.20
Chain Miss, 107: Patt'son 2.20
Time, 1:45 2-5. Arestino, Darby Ducat, Momo Flag, Tatti ran.
SEVENTH RACE—Purse $1,800, claiming, 3 year olds and up, 1 1-16 miles:
Bonheur, 113: Jenkins....18.00 9.20 5.60
Troth, 106: McMullen.... 13.60 7.40
Jan One, 110: Seabo...... 5.20
Time, 1:47 2-5. Sir Kid, Hero Mine, Guerryton, Edie Jane, Voucher ran.
EIGHTH RACE—Purse $1,500, claiming, 3 year olds and up, 1 1-16 miles:
My Elsie, 109: Hettinger.36.20 13.20 8.40
Hindu Spy, 104: Bianco.. 6.20 4.60
Little Bolo, 113: Pat'son 4.60
Time, 1:47 4-5. Roman Hero, Elkton, Bus V. Z., Copin, Darby Donna, Conqueror III., Mathora, Mister Billy ran.

SARATOGA ENTRIES. [At Belmont Park.]

FIRST RACE—Purse $2,500, claiming, maiden 2 year olds, 6 furlongs. Widener course:
Rockwood Play..116 | Tanrackin 116
Wise Rebus ......111 | Wise Sun 116
Hairanette ....111 | Febridge 113
Lugger ....111 | Pride of Hygro..121
Voloway 116
SECOND RACE—Purse $2,500, claiming, 3 year olds, 6 furlongs:
Grandpa Jim .....115 | *Pilate's Echo ...108
Aunt Sis ....114 | Respire 116
*Pennant Way ....106 | Mr. Pharned 113
Scotch Irish ......116 | All Bright 126
Morani ....117 | *Capetown 108
More Wine ....113 | Sunnip 113
Albudo ....116 | Bite 113
THIRD RACE—Purse $3,500, 3 year olds and up, 1 1-16 miles:
*Sea Frolic ....112 | Rarified 110
*Night Glow.......115 | Brown Plumage..107
Sea Reigh 103
FOURTH RACE—Purse $3,000, fillies, 2 year olds, 6 furlongs, Widener course:
*Quiet Shot.......110 | Miss Zibby 115
Sun Lady ....115 | Blenrose 110
†Gallis ....115 | La Grande 110
Miel ....115 | Psychist 115
†New Weapon ....110 | Lubra 112
Sheshoon ....110 | Turnplate 115
Mechaniador 115
FIFTH RACE — Steeplechase handicap, purse $5,000 added, 3 year olds and up, about 2 miles:
Knight's Quest ...142 | Rouge Dragon 161
Invader ....140 | Gay Venture 135
Elkridge ....153 | Iron Shot 162
Bridlespur ....131 | †Bill Coffman 137
†Redlands ....137 | Floating Isle 136
SIXTH RACE—Handicap, purse $3,000 added, 4 year olds and up, 7 furlongs:
Sea Fare ....106 | †Jaco Royal 110
Bardia ....115 | †Meneither 106
Trace Heart ....116 | Old Grad 116
Zanzibar ....113 | Blue Serge 112
†Sun Flame ....110 | †Hubbub 115
‡Victim ....106 | †Miracle Kin 108
SEVENTH RACE—Handicap, purse $3,500 added, 3 year olds, mile and a furlong:
Late City ....122 | Giz 112
Flying Wasp ....126 | Picotee 120
Supper Dance .....120 | Pasteur 117
Lord Quito ....116 | Sammy Angott 120
EIGHTH RACE—Purse $2,500, claiming, 3 year olds and up, mile and a furlong:
County Cork ....118 | General Jack 116
Staretor ....118 | Ben Gray 121
Honfleur ....118 | Histrionic 117
Pilate's Heart 114
†Entry. ‡Entry. ‡Entry.

DETROIT ENTRIES.

FIRST RACE—Purse $1,400, claiming, 3 year olds and up, 6 furlongs:
Okoole Maluna ..112 | Cleones Orphan..106
Sport Jacket ......106 | Liselotte 108
Pharoma ....106 | Meritorious 117
Tib ....105 | Way Cloud 113
Challewonder 105
SECOND RACE—Purse $1,400, claiming, 3 year olds and up, 6 furlongs:
Sure Hit ....108 | Sweep Torch 106
Gala Grip ....113 | Virginia Van 101
*Kiss Kiss ....103 | *Home Again 103
El Valle ....106 | *Spread Eagle 107
Gigillo 113
THIRD RACE—Purse $1,400, maidens, 2 year olds, 6 furlongs:
Darby Dnieper ...118 | Tuey Toy 118
Briny Marlin ......118 | Loved 118
Maybe Weds'day 118 | Miss Boo 118
*Zacophote 108
FOURTH RACE—Purse $1,400, claiming, 3 year olds and up, 6 furlongs:
Gold Betty ....113 | Fergy Favorite ..118
Faraway Island ...113 | Air Sprite 110
Valdina Della .....102 | Ebony Bee 105
Reigh Veil ....95 | Plucky Chat 100
FIFTH RACE—Purse $1,400, claiming, 3 year olds and up, 6 furlongs:
Aunt Lucy ....110 | Shasta Man 112
Lochlea ....112 | Wise Barrister ...112
Miss Flyer ....102 | *All Charm 103
Haggis ....112 | Sagalie Tyee 107
SIXTH RACE—Purse $2,500, allowances, 3 year olds, 6 furlongs:
Passion ....112 | Jo Agnes 112
†Aviation Cadet...111 | Wise Sue 100
Leaping Moose ....105 | Shoeless Lass 106
Claremont Miss ...112 | aRoyal Red 105
Tomos ....111 | Good Going 106
*Darby Dimout ...107 | Handy Lad 117
† Entry.
SEVENTH RACE—Purse $1,400, claiming, 3 year olds and up, 1 1-16 miles:
Extend ....113 | Rosemere Rose ..108
Albino ....108 | *Might Step 103
Pearl Harbor ....113 | Valdina Rex 113
Sun By ....116 | *Flying Pigeon ...106
Burning Sands 113
EIGHTH RACE—Purse $1,500, claiming, 3 year olds and up, 1 1-16 miles:
Sweet Marsy ......108 | Alumont 113
Valdina Cadget ...113 | Lumber King 107
Sobriquet ....113 | Burning Stick 111
Battle Ford 113
*Apprentice allowance claimed.

SARATOGA RESULTS. [At Belmont Park.]

FIRST RACE—Purse $2,500, claiming, maidens, 2 year olds, 6 furlongs:
R'kw'd Argo, 110:M'hrt'ns 6.80 3.90 3.10
†Plucky Grip,108:Atk'ns'n 6.60 4.30
Tickle Me, 112: Arcaro.. 6.90
Time, 1:12 4/5. †Neat and Tidy, †Stormy Bill, †Rare Mate, *Down Stage, Tetrol, Camouflage, Insolate, Cabourg, †Deviled Egg, †Intercede, †Didema, Sailing East, Bit Gay, *Stage Bond, King Appell, Expeditious ran. *Entry. †Field.
SECOND RACE—Purse $3,000, 2 year olds, 6 furlongs:
Paricutin, 116: Arcaro.... 5.00 3.50 2.70
Pharaday, 111: Wright... 6.80 4.40
Michaelo, 116: Donoso... 3.20
Time, 1:12 4/5. First Stage, Chance Bullet, Jacoploy, Magnetic Star, J. F. Curry ran.
THIRD RACE—Purse $3,000, 3 year olds and up, about 1½ miles:
Sunday Puzzle, 142:Scott.12.00 5.00 2.90
Black Ned, 135: McC'll'gh 5.30 3.20
*Rollo, 143: Brown...... 3.00
Time, 2:49 4/5. Kennebunk, Similar, Cosey, *Peat Moss ran. *Entry.
FOURTH RACE — Purse $3,000, 2 year olds, 6 furlongs:
Helioptic, 116: Westrope.38.20 13.20 5.60
Post Graduate, 116:L'gden 6.60 3.70
Big Party, 116: Snider... 2.80
Time, 1:11 3/5. Tasajillo, King Dorsett, Spartan Noble, Motie Brand ran.
FIFTH RACE—Purse $3,000, 3 year olds, 6 furlongs:
Fledgling, 103: Permane. 4.10 2.80 2.20
Still Blue, 112: Mills...... 5.10 2.80
Speed Streak, 106:Will'ms 2.50
Time, 1:12. Roseville, Damask Rose ran.
SIXTH RACE—Purse $3,000 added, 3 year olds, 6 furlongs:
Step Across, 108: Per'e.24.70 8.90 5.30
Lou-Bre, 109: Atkinson.. 7.60 4.20
Romanock, 116: Wright.. 3.40
Time, 1:11 1-5. Yodeler, Spook Ship, Autocrat, Change Here, Bellwether ran.
SEVENTH RACE—Purse $2,500, claiming, maiden 3 year olds and up, 1⅛ miles:
Stature, 113: B. Strange.. 8.00 3.30 2.50
Oakford, 115: E. Guerin.. 2.60 2.20
Sp'd Hoover, 105: B. Mills 2.60
Time, 2:36 3-5. Rice Cake, Blue Ridge ran.
EIGHTH RACE—Purse $3,000, 4 year olds and up, 1 1-16 miles:
Erie, 113: Westrope...... 7.10 3.30 2.50
Modest Lad, 113: Arcaro 3.00 2.30
Sir Alfred, 116: Atkinson 2.70
Time, 1:45 1-5. Oatmeal, Minefinder, Waller ran.

BEARS' COACHES SET EFFICIENCY RATING AT 50%

BY EDWARD PRELL.
[Chicago Tribune Press Service.]

Collegeville, Ind., Aug. 24.—The Chicago Bears' coaches this afternoon came forth with an old George Halas touch at the conclusion of the 16th and last of the daily double workouts. The professional football champions, they agreed, will be no more than 50 per cent efficient in Dyche stadium next Wednesday evening for their fifth appearance in the All-Star series.

Lt. Comdr. Halas, absent owner-coach of the Bears, delighted in issuing weekly bulletins giving the probable efficiency peak his boys would reach in the Sunday afternoon frolic coming up. Despite all the lethal weapons at his command, Halas' bulletins were notoriously modest.

That Almost Was Perfection.

It was after the Bears walloped the Washington Redskins, 73 to 0, in 1940 for the National league title—the first of three in the last four years—that Halas started his inspired predictions. Today Luke Johnsos, co-coach, estimated that in the 73 to 0 rout the Bears were 85 per cent efficient.

"That was the peak day for efficiency of any Bear team," declared Luke. "It was only 15 per cent from perfection. And perfection, on the offense, would mean a touchdown on every play."

Sweeney Sheds 23 Pounds.

The squad was lethargic today following yesterday's final scrimmage. Players have reached their weight scale for the All-Star game. Jake Sweeney, 22, a guard from Cincinnati, has lost the most weight, 23 pounds. Bulldog Turner has shed 21. The building up process also has been successful in some instances. Ed Sprinkle, underweight lineman who was brought to camp by Turner, has reached 200 pounds, a gain of 11.

Sox to Battle Indians Under Lights Tonight

BY EDWARD BURNS.
[Chicago Tribune Press Service.]

Cleveland, O., Aug. 24.—A big advance ticket sale was claimed today for the meeting tomorrow night between the Chicago White Sox and the Cleveland Indians in Municipal stadium. Baseball is such a wholesome game and the night air on the shores of Lake Erie is especially invigorating at this time of year.

No rush of business is being claimed for the Saturday game, to be played in League park. That park is not on the actual shore of Lake Erie and the air there is not invigorating.

But there also has been a booming sale for the Chicago-Cleveland double header Sunday, for which the teams will return to the lake front stadium. No actual estimates have been made on the attendance, but one Cleveland author, writing on the subject today, slyly adds at the end of his optimistic piece: "Several of the 78,000 seats still are available, however."

The White Sox, who have beaten the Indians 12 out of 15 this season, will send Bill Dietrich after his 15th victory tomorrow night. It has been intimated that Mel Harder will pitch for the Indians.

SENATORS SIGN HURLER.

Wichita, Kas., Aug. 24 (AP).—Arnold Thesenga, veteran pitching star of Wichita's semi-pro Cessna Bobcats, has been signed by the Washington Senators, Scout Paul Jacobs announced today. The 220 pound right hander will join the Senators at the conclusion of the national semi-pro baseball tournament.

Shotgun Shell Supply Is Still Unpredictable

BY BOB BECKER.

The shell game, familiar to hunters since the hunting season last fall when there was a mad scramble to buy a single box of shotgun shells, soon will be in operation again, according to all the grapevine rumors that this department has been able to assemble. Despite all the pollyanna reports from Washington about shotgun shells to be made available to civilian hunters, there isn't a single box of ammunition on sale in any store.

Here are the latest news items on the ammunition outlook. All are from reputable sources in close contact with ammunition production and sales:

1. E. W. Whitehouse of Hibbard, Spencer, Bartlett & Co. said yesterday that hunters shouldn't kid themselves about there being an adequate supply of shotgun shells this fall. He predicts that about all the shells hunters will be able to buy this fall will be the production of the third quarter.

2. One of Chicago's largest distributors of shotgun and rifle shells said yesterday that no manufacturer would take his order for ammunition.

3. The military demands on manufacturers for shotgun shells has been heavy receintly

Lippincott Is Victor in Third Regatta Race

Robert Lippincott, Riverton, N. Y., won the third race of the annual international Star class sailing regatta yesterday off Chicago harbor, to tie up the series with Gerald Driscoll, San Diego, Cal., who won the first two races. Skipper Lippincott and his crew, Edward K. Shivelhood, sailed the Step-N-Fetchit, 22 foot Star yacht owned by Wilson [Buzz] Van Arsdale of the Sheridan Shore Yacht club.

The New Jersey yachtsmen covered the 10¼ mile triangular course in 1 hour, 33 minutes, and 15 seconds, fastest time since the week-long series began Monday.

The fourth race will be sailed this afternoon, and the final event is scheduled for 1:30 p. m. tomorrow. All events are sponsored by the Chicago Yacht club. Summaries:

Lippincott-Shivelhood, West Jersey.1:33:15
Halsted-Maynard, Moriches Bay, N. Y.....1:35:29
Picken-Forrington, Great So. Bay, N. Y.....1:36:00
Lawrence-Lawrence, So. Long Island Sd., N. Y.....1:36:53
Hale-Pierce, Cape Ann, Mass......1:37:15
Driscoll-Burnham, San Diego, Cal...1:38:02
McKinney-Knowles, Nassau, B.W.I..1:38:27
Nurme-Miller, Detroit River, Mich.1:38:58
Williams-Nye, So. Lake Michigan...1:39:00
Burrage-Patterson, Lake Springfield, Ill......1:39:35
deCardenas-Duff, Habana, Cuba....1:39:37
Lee-Vick, Seneca Lake, N. Y......1:40:45
Bell-Moats, St. Joe-Paw Paw, Mich.1:40:53
Young-Comer, Gull Lake, Mich.....1:41:00
Bergman-Floyd, Wilmette Hrbr., Ill.1:42:01
Bottger-Campbell, Central Long Island Sd., N. Y.....1:42:02
Smyth-Doody, Gravesend Bay, N. Y.1:46:33

Minor Leagues

AMERICAN ASSOCIATION.

	W.	L.	Pct.		W.	L.	Pct.
Milw.	89	42	.679	St. Paul	67	60	.528
Toledo	82	50	.621	Mpls.	50	83	.376
Louisville	79	51	.608	Indpls.	49	82	.374
Columbus	73	61	.545	Kas. City	36	94	.277

YESTERDAY'S RESULTS.
AMERICAN ASSOCIATION.
Kansas City, 7-0; Indianapolis, 2-9.
Toledo, 7; St. Paul, 4.
Columbus, 8; Minneapolis, 7.
Louisville, 4; Milwaukee, 1.
INTERNATIONAL LEAGUE.
Syracuse, 7-1; Jersey City, 6-5.
Newark, 11; Baltimore, 6. [11 innings]
Montreal, 4-5; Buffalo, 1-7.
Only games scheduled.
SOUTHERN ASSOCIATION.
Nashville, 8; Chattanooga, 1.
Memphis, 3; Little Rock, 6.
Only games scheduled.

YOU'RE SURE WHEN YOU SAY "CHIPPENDALE"

... SURE of exquisite furniture craftsmanship of enduring beauty and value.

YOU'RE SURE WHEN YOU SAY "21 JEWEL"

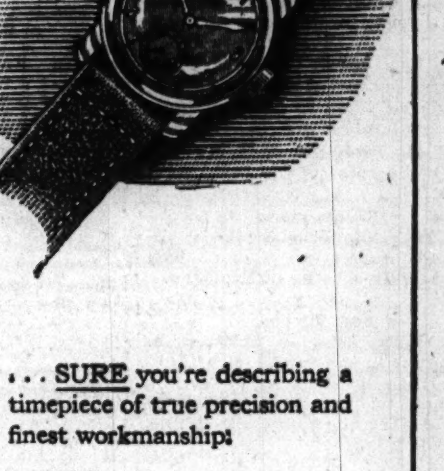

... SURE you're describing a timepiece of true precision and finest workmanship!

YOU'RE SURE WHEN YOU SAY "SEAGRAM'S"

... SURE every drop is fine blended whiskey of genuine pre-war quality. Today, as for 87 years, the name Seagram is a name you can trust ::: a pledge of unchanging excellence. And these days — when *the name of the maker* is your best assurance of quality—what name is more worthy of your confidence than that of the House of Seagram?

FINE WHISKIES SINCE 1857

Seagram-Distillers Corp., Chrysler Bldg., N. Y. C.

Say Seagram's and be SURE of Pre-War Quality

Seagram's 5 Crown Blended Whiskey. 86.8 Proof. 60% Grain Neutral Spirits
Seagram's 7 Crown Blended Whiskey. 86.8 Proof. 65% Grain Neutral Spirits

RAIL SUIT PUTS U.S. IN ROLE OF SELF-ACCUSER

Sues Road It Made A.A.R. Member.

By including a government operated railroad among defendants in its anti-trust suit filed Wednesday in Lincoln, Neb., the justice department placed itself in the position of accusing another branch of the government of conspiring with western railroads to violate the Sherman anti-trust act.

George P. McNear.

"It looks like the government is meeting itself coming around the corner," George P. McNear, ousted president of the road taken over by the government, commented yesterday in Peoria. The road is the Toledo, Peoria and Western, which was seized in March, 1942, after a series of labor disputes. It is being operated by the office of defense transportation.

Joined A. A. R. After Seizure.

McNear said the ODT apparently did not believe the Association of American Railroads, which the justice department suit seeks to dissolve, was "so bad," because after his railroad was seized it became a member of the organization. He said this was done thru the initiative of the road's present officers.

He explained that when the A. A. R. was formed from predecessor organizations, which he asserted was mainly thru the efforts of the late Joseph Eastman, then federal coordinator of railroads, his line did not become a member.

"We don't think we have done anything wrong," McNear said. "We were interested in fast, efficient, and economical transportation. That has been our whole policy from the outset. We don't see where we have violated any law in any way."

Unfortunate, Says Jeffers.

The suit against the western roads was termed "unfortunate" by William Jeffers, president of the Union Pacific, who asserted it came "in the midst of the most serious transportation crisis in this war."

"Wendell Berge, born in Nebraska, and in charge of the government's pre-election action against the railroads and railroad men, has been away from the west so long that he is not familiar with the progress, not only of the railroads, but of industry generally," said Jeffers. "This is unfortunate for Mr. Berge and for the country as well. It is evident that Mr. Berge, because of Potomac fever, has seemingly lost his sense of direction.

"It is unfortunate that the department of justice has seen fit to attack the honesty, loyalty, and business integrity of the railroads and those responsible for their management and operations.

"The patriotism of railroad workers has by implication been questioned at this time when the railroads, particularly those in the west, are face to face with the heaviest traffic movement of the war, and in the midst of man power and materials shortages which threaten the movement of trains carrying vital war materials and troops."

More Equipment Sought.

He said that when it became apparent in 1939 that war was threatening the United States his railroad spent 200 million dollars for equipment and the expansion and improvement of facilities.

"At this very moment we have on order and will urgently need for the traffic peak which western lines face 35 locomotives which will cost 10 million dollars," he said. "Completion and delivery of these locomotives has been and is being delayed for reasons beyond our control."

Fred G. Gurley, president of the Santa Fe, said in Oklahoma City that the interstate commerce act provided that the carriers "shall establish reasonable thru rates and reasonable joint rates."

"Thus the carriers are invited and required to act in concert for various purposes," he asserted.

4,000 Miners Vote to End Anthracite Strike Today

Shenandoah, Pa., Aug. 24 (AP).—Four thousand anthracite miners involved in a seven week strike at Philadelphia and Reading Coal and Iron company pits voted tonight to resume work tomorrow morning in the mines which were seized yesterday by the federal government.

Jewelers Elect Moline Man National President

New York, Aug. 24 (AP).—Clifford I. Josephson Jr., Moline, Ill., today was elected president of the American National Retail Jewelers' association at the annual business meeting. He succeeds Charles J. Michaels of Hartford, Conn.

PURE

THE PURE OIL COMPANY
Preferred Share Dividend

The regular quarterly dividend of $1.25 has been declared on the 5% Preferred Shares, and $1.50 on the 6% Preferred Shares of THE PURE OIL COMPANY, payable in cash on Oct. 1, 1944, to shareholders of record at the close of business Sept. 8, 1944.

RAWLEIGH WARNER
Vice-President and Treasurer

Stocks Lower as Peace Shift Worry Grows

EXCHANGES TO CLOSE.
The New York Stock and Curb exchanges and the Chicago Stock exchange will be closed tomorrow and next Saturday. The Chicago Board of Trade and other markets will be open. The closings were voted by exchange officials last week because of the shortage of workers.

New York, Aug. 24 (AP).—Stocks closed lower in today's market when favorable war news increased apprehension that an early end to the war in Europe may involve industry in reconversion difficulties.

Altho liquidating urgency was absent, many customers trimmed commitments to be on the safe side over the extended week-end. Peace rated issues attracted light bidding, but most failed to make substantial progress. Steels, motors, and rails were in moderate supply. Carriers apparently suffered from belated depression resulting from the anti-trust action against 47 roads.

60 Stock Average Lower.

Extreme losses running to a point or more were reduced in most cases at the close. The Associated Press 60 stock average was off 0.3 at 54.9. Of 888 issues traded, 552 were down, 141 up, and 195 unchanged. Transfers of 773,810 shares compared with 788,130 yesterday.

Stocks making modest advances included Bendix and Eureka Vacuum, at peaks for 1944; American Can, Kennecott, American Telephone, and Goodyear. Briggs Manufacturing, a recent climber, dropped 1⅞ points to 42.

CHICAGO LIST LOWER.

Prices were lower in reduced volume of 34,000 shares yesterday on the Chicago Stock exchange. Most actively traded issues included Williams Oil-O-Matic, which closed up ¾ for a new 1944 peak of 6⅛; Middle West corporation and Chicago corporation, each off ⅛; Cities Service, down ¼, and United States Steel, off ⅞.

RAIL BONDS DECLINE.

New York, Aug. 24 (AP).—Many railroad bonds lost fractions to more than a point in today's market under broadened liquidation inspired in part by favorable war news. Other sections held steady, but all groups had many losers.

ABBOTT TO PAY USUAL 15 CENT EXTRA DIVIDEND

Abbott Laboratories yesterday declared its usual extra dividend of 15 cents with the regular quarterly disbursement of 40 cents on common. A $1 quarterly payment on preferred also was authorized.

Julius Kayser & Co., hosiery manufacturer, voted a dividend of 30 cents on common, compared with 25 cents paid in previous quarters. Michigan Steel Tube Products declared a dividend of 40 cents. Last year the company paid two 15 cent dividends. Western Tablet and Stationary corporation declared a $1 dividend. Payments of 50 cents were made in January and June.

People and Events

Arthur E. Stolle, Chicago sales representative of the Hoosier Panel company, New Albany, Ind., was presented with a certificate for meritorious service by Col. Leland H. Stanford, sixth service command officer, last night in the Svithoid Singing club. The certificate, which was awarded by Maj. Gen. H. C. Ingles, chief signal officer of the army, was in recognition of the development of a new type of plywood needed by the signal corps.

C. A. Liddle, president of Pullman-Standard Car Manufacturing company, yesterday announced that Thomas P. Gorter, vice president, had been appointed sales director of transportation equipment for the United States, Canada, and Mexico and a director of Pullman-Standard Car Export corporation.

George J. Turgeon, city freight and passenger agent of the Santa Fe railway at Minneapolis, Minn., has been appointed traveling freight agent at Chicago. Turgeon succeeds Leon H. Hanten, recently appointed traffic representative at Washington, D. C.

General Mortgage Investment, Inc., will move into new quarters this week-end on the ground floor of the Rookery building, 219 S. LaSalle st. Established in 1925, the corporation for the last 11 years has been at 35 N. LaSalle.

H. C. Kenyon has been advanced from a division sales manager to general sales manager of Inland Rubber corporation, Chicago, a subsidiary of the Minnesota Mining and Manufacturing company.

American Airlines announced the promotion of David V. Shaughnessy, formerly of Chicago, to the position of district traffic manager. Shaughnessy has been St. Louis traffic manager.

It's FUN to Raise Turkeys ...Darn PROFITABLE, too!

COLORADO TURKEY RANCH FOR SALE

This is *more* than an opportunity. Earnings for the past years about $40,000 net. Priced at $75,000 cash: Luxurious home and beautifully landscaped surroundings. Modern in every respect. Must sell immediately account of ill health. Write

P. O. Box 478
DENVER 1, COLORADO

SET UP GROUP TO AID TRADE IN COMMODITIES

Mandeville Named First President.

The National Association of Commodity Exchanges and Allied Trades, Inc., which proposes to "develop, improve, and extend commodity futures trading in the interests of producers, consumers, and the American people," was founded yesterday.

Maurice Mandeville, president of the Chicago Mercantile exchange, who was elected president of the new organization, announced the main task "is to assemble in one place information about futures trading, sponsor research into the position of commodity exchanges in marketing operations, and disseminate pertinent information to our members and any one else who is interested."

List Member Eligibles.

Membership is open to boards of trade, chambers of commerce, and other exchanges dealing in commodity futures, and to exchanges, firms, persons, and associations representing allied trades, Mandeville said. Class A [voting] membership will be open to exchanges, and Class B to member firms and allied interests. Headquarters will be in Chicago.

"Commodity markets are an essential part of our marketing machinery," Mandeville said. "We must be ready when peace comes to move full speed ahead to aid those trades and industries which depend upon futures trading to eliminate price risks."

Besides Mandeville, these officers were elected: J. A. Higgons Jr., member of the board of managers of the New York Coffee and Sugar exchange, executive vice president; Walter R. Scott, secretary of the Kansas City Board of Trade, first vice president; Ody H. Lamborn, president of the New York Coffee and Sugar exchange, second vice president; and S. J. Meyers, vice president of Arcady Farms Milling company, Chicago, secretary-treasurer.

Directors Are Selected.

Directors are J. O. McClintock and Meyers, representing the Chicago Board of Trade; E. E. Klecan and Scott, Kansas City Board of Trade; F. Peavey Heffelfinger and Walter H. Mills, chamber of commerce of Minneapolis; O. W. Olson and Mandeville, Chicago Mercantile exchange; Charles H. Butcher and George Hintz, New York Cocoa exchange; Lamborn and John C. Gardner, New York Coffee and Sugar exchange; Charles B. Crofton and Laurel Duval, New York Produce exchange.

Mills, Mandeville, Meyers, McClintock, and Hintz were appointed to the executive committee.

Former RWLB Chief Heads Press Commission

Robert K. Burns, former chairman of the regional war labor board, has been named full time chairman of WLB's daily newspaper printing and publishing commission, it was announced yesterday. Burns has been spending part of his time as a retraining and reemployment assistant in the office of war mobilization. Frederick S. Deibler of Evanston will continue vice chairman of the newspaper commission.

MARKET AVERAGES

[Thursday, Aug. 24, 1944.]

NEW YORK STOCKS.
TRIBUNE AVERAGES.

	25 indust.	25 rails.	50 stks.
High	174.87	30.97	102.92
Low	173.91	30.53	102.32
Close	174.21	30.71	102.46
Net change	—0.51	—0.32	—0.41

ASSOCIATED PRESS AVERAGES.

	30 ind.	20 rails.	15 util.	60 stks.
Net change	—0.4	—0.3	—0.1	—0.3
Thursday	76.3	28.1	38.4	54.9
1944 high	78.2	29.8	39.6	56.4
1944 low	69.1	22.9	35.1	49.5

Trading figures on Thursday: Advances, 141; declines, 552; unchanged, 195. Total issues traded, 888. New 1944 highs, 21; lows, 2.

DOW-JONES AVERAGES.

	30 ind.	20 rails.	15 util.	65 stks.
Opening	147.75	40.93	25.30	52.91
High	147.88	40.96	25.32	52.96
Low	146.81	40.48	25.02	52.49
Close	147.11	40.70	25.19	52.66
Net change	—0.76	—0.32	—0.16	—0.32

Transactions in stocks used in Dow-Jones averages: Industrials, 42,100; railroads, 58,600; utilities, 86,600. Total, 187,300.

NEW YORK BONDS.
[Compiled by the Associated Press.]

	20 rails.	10 ind.	10 util.	10 for.
Net change	—0.5		—0.1	+0.2
Thursday	89.8	105.3	106.6	68.2
1944 high	90.8	105.7	107.2	68.6
1944 low	79.5	104.7	104.7	63.2

Ten low yield bonds: Thursday, 116.2; 1944 high, 116.3; 1944 low, 114.0.

LONDON STOCKS.
[London Financial Times.]

	Close.	Net chg.
Industrials	137.5	+0.6
Railroads	65.8	—0.1

AFL Assails Federal Delay in Conversion

BY GEORGE HARTMANN.

The executive council of the American Federation of Labor pledged the full support of the organization's nearly 7 million members toward wiping out the war production shortages that still exist and reiterated its protests against unnecessary governmental man power controls at yesterday's session in the Drake hotel.

In addition, the council stated it would vigorously oppose any attempt to delay preparations for reconversion because of "the few trouble spots in the war production program." Opposition to reconversion plans before the war's end "because it might hurt war production needs" was termed ridiculous by the council.

Explains Production Lags.

"The shortages and lags in production are demonstrably not the fault of labor or management," stated the council, "but must be attributed largely to the impossibility of planning in advance for every contingency that develops in world-wide military movements.

"The AFL pledges its full cooperation to wiping out the few remaining shortages promptly. But this must be done on the same voluntary basis of man power mobilization that has raised war production in America to the highest levels ever attained in history.

"America must prepare for peace while it continues to wage total war. The executive council holds that the future economic stability of our country depends upon the resourcefulness, vision, and ability of American labor, management, and government in solving the problem of meeting the challenge of peace while we are contemplating the job of winning the war."

Membership at New Peak.

AFL membership was reported by President William Green to have reached an all time high. The membership at the close of July 31 was 6,761,935, which does not include the more than 70,000 members of the International Typographical union, who reaffiliated with the AFL early this month, Green said.

Green disclosed that the reconversion bill introduced Wednesday in congress by Rep. Dingell [D., Mich.] has the full support of the AFL and the railroad brotherhoods. He said the AFL wants the Dingell bill adopted instead of the George bill, which also is pending in congress.

ILLINOIS' JOBS AND PAY ROLLS DIP IN MONTH

Pay rolls and employment in Illinois manufacturing establishments decreased from mid-June to mid-July, altho the decline was less than normal for the season, Acting Director Gordon of the Illinois department of labor announced yesterday.

The 6,819 manufacturers, who employed 961,088 workers in July, 35 per cent of the estimated nonagricultural employes in the state, reported decreases of 0.1 per cent in employment and 2.3 per cent in wage payments between June 15 and July 15 this year. The average seasonal decreases are 1 and 3 per cent, respectively.

Investors' Guide

Friday, Aug. 25, 1944.

[Copyright: 1944: By The Chicago Tribune.]

COMMON STOCK YIELDS.

My attention has been called to statements that many well regarded common stocks are selling at prices to yield 4 to more than 8 per cent. When the dividend rate is known to vary from time to time, how are common stock yields figured?—S. L.

Answer: It is customary to compute common stock current yields on the basis of the annual dividend indicated by regular interim payments or the total paid in the preceding 12 months if deemed likely to be continued. Extra payments would be included only to the extent that they were regarded as forming a part of the corporation's customary dividend intentions. The year's dividend divided by the price of the stock gives the percentage yield.

For making comparisons with yields obtainable from well secured bonds or preferred stocks, a more satisfactory method is to compute the common stock yield from average dividends of several years.

The yield based on only one year's dividend may overstate future income probabilities of an investment in the common stock of a corporation enjoying a spurt of prosperity. On the other hand, it may understate the future promise of a growing industry, as may also the yield based on the average dividend.

GENERAL MORTGAGE INVESTMENTS INC.

MORTGAGE BANKERS

ANNOUNCES

THE REMOVAL OF ITS GENERAL OFFICES

EFFECTIVE AUGUST 28, 1944

TO

219 SOUTH LA SALLE STREET

GROUND FLOOR, THE ROOKERY BUILDING

CHICAGO 4, ILLINOIS

ESTABLISHED 1925 RANDOLPH 3477

NEW DEAL PLAN TO AID JOBLESS IS VOTED DOWN

House Group Takes Economy Stand.

Washington, D. C., Aug. 24 (AP).—The administration's program for broader post-war jobless benefits was rejected today by the house ways and means committee as it approved a demobilization and reconversion bill emphasizing economy in peace time federal expenditures.

Unemployment compensation administration was left entirely in the hands of states.

The committee voted down a proposal by War Mobilization Director Byrnes that the government set minimum standards for unemployment benefits, with payments of at least $20 a week for 26 weeks for top pay workers.

Held "Protection of Purse."

"We have protected the public purse," announced Rep. Knutson [R., Minn.], ranking committee Republican.

Revamping a senate approved measure, the committee knocked out provisions for federal retraining of war workers for other jobs and removed 3½ million government workers from unemployment compensation coverage.

While the house group acted on this measure, the senate debated a proposal to authorize the government to renegotiate sales of surplus property in the same way war contracts have been renegotiated.

Recovery Plan Provided.

Offered as an amendment to the surplus property disposal bill, it would permit this procedure: If a buyer of surplus government property sold it for large profits, the government could "renegotiate" the original sale and recover a part of the profits.

The amendment was proposed by three Democratic senators, McKellar of Tennessee, Eastland of Mississippi and McFarland of Arizona, with the aim, as McKellar put it, of preventing "a gang of speculators from hornswoggling" the government.

Sen. Vandenberg [R., Mich.] opposed it on the ground it would "permanently regiment" 100 billion dollars' worth of property "as it passes from hand to hand." Sen. Taft [R., O.] argued it would wreck the bill and impose an "administrative impossibility."

CREOLE REPORTS BIG PROFIT FOR FIRST 6 MONTHS

Creole Petroleum corporation, a subsidiary of Standard Oil company [N. J.], yesterday reported net income in the first half of 1944 was $31,800,000, equal to $1.19 a share. Profit in the first half of 1943, had the company then owned properties of Lago Petroleum corporation which since have been combined with Creole, would have been $10,600,000, or 40 cents a share, the company said. Actually Creole had a net loss of $247,200 in the first half of 1943.

Union Tank Car company, Chicago, lessor of railroad tank cars, reported profit in the half year ended June 30, of $1,283,215, or $1.19 a share, after tax provisions of $6,097,976, compared with $1,588,039, or $1.47 a share, a year earlier after tax provisions of $7,569,668.

Railroad Freight Traffic Off 1 Per Cent Last Week

Washington, D. C., Aug. 24 (AP).—The Association of American Railroads reported today that 887,446 cars of revenue freight were loaded during the week ended Aug. 19. The total was 8,726 cars or 1.0 per cent below that of the preceding week and 0.4 per cent under the corresponding week a year ago.

Lumber Supply Lowest Since December of 1941

Washington, D. C., Aug. 24 (AP).—Lumber stocks at sawmills and concentration yards on June 30 were the lowest since December, 1941, totaling 4,118,083,000 board feet, down 7 per cent from the end of the first quarter, WPB reported today.

Market Receipts of Hogs Fall; Less Pork for Civilians' Use

Few Ready for Sale

Only about 10,000 hogs were received at the Chicago stock yards yesterday, the smallest supply for any Thursday since April 2, 1942.

Operations at all large packing centers have been greatly curtailed by the below normal receipts from farms, and surveys by packing companies show no immediate relief is in sight. Most of the matured hogs have been marketed and pigs left on farms are almost all from the 1944 spring crop and too small to be sold for slaughter.

Far Below Year Ago.

Only 266,000 hogs arrived at the 20 biggest markets the first four days of this week. The total was 56,000 head below last week's four day volume, and 92,000 less than a year ago.

Almost all hogs continued to sell at ceiling prices. Nearly all 140 to 240 pound hogs brought the $14.75 a hundred pounds limit, and some buyers took light pigs along with light butchers at that price to get volume. The $14 "heavy hog" ceiling was paid for all butcher and sows over 240 pounds.

Cattle supplies fell below trade requirements and prices were steady to 25 cents higher, with steers showing most gain. The best available brought $17.60. Steady bids bought the lamb supply.

One-Third Set Aside

Washington, D. C., Aug. 24 (AP).—The war food administration today ordered federally inspected slaughterers to set aside an estimated one-third of their output of pork for military and other war uses, effective Aug. 27. The order was issued to assure war needs during the present period of reduced pork production—a period expected to continue until marketing of hogs begin to increase late in October, officials said.

Such slaughterers are required to set aside approximately half their production of certain types of beef for the army and navy.

Officials said the set aside order will make less pork available for civilians and may require some increases in ration point values of pork cuts. The reduced supply of pork is expected to be offset by increased supplies of beef, particularly lower grades.

Port Authority Bonds Ruled Non-Taxable

New York, Aug. 24 (AP).—The United States Circuit Court of Appeals, in a 2 to 1 decision, ruled today that interest on bonds issued by the Port of New York and Triborough Bridge Authorities is exempt from federal income taxes. Frank Ferguson, chairman of the port authority, heralded the ruling as presaging the end of federal efforts "to interfere with the fiscal affairs of the states and cities."

In affirming earlier decisions by the Tax court of the United States, Judges Augustus N. Hand and Harrie B. Chase voted in the majority, with Judge Jerome Frank dissenting.

Hand and Chase held that the bond issues were exempt because the authorities operate bridges and tunnels in the public interest, without profit and that their activities are "strictly governmental." They said the authorities were in effect "political subdivisions" of the state and in issuing bonds perform "a service for the public welfare."

The ruling stemmed from lower court decisions holding that the estate of Alexander J. Shamberg did not owe deficiency taxes for 1937 and 1938, and that the estate of Caroline White overpaid income taxes of $2,308 for 1938 and $1,995 for 1939. The Shamberg and White estates, which owned bonds of the port and bridge authorities, respectively, maintained they were exempt from federal income taxes.

N. AMERICAN CAR TO EXPAND OIL, GAS ACTIVITIES

North American Car corporation will continue to expand gas and oil producing activities, a field which it entered 12 years ago, W. M. Spencer, chairman, said yesterday. Principal business of the Chicago organization is the ownership and operation of a fleet of railroad tank and refrigerator cars.

North American has varied interests in 27 producing oil wells and eight gas wells in Kansas, Montana, Oklahoma, and Texas on properties totaling about 40,000 acres, he said. Recent discoveries on property in which North American has on the average a half interest included a gas well in Montana, with an estimated daily yield of 20 to 50 million cubic feet, an oil well in Barton county, Kas., yielding 100 to 150 barrels a day, and a large gas well in south central Texas.

American Cheese Output Drops 5 Pct. in Week

Production of American cheese in the United States in the week ended Aug. 17 was 5 per cent below the preceding week and a like amount under the corresponding week of 1943, the department of agriculture reported yesterday. Wisconsin, which produces 50.8 per cent of the output, had a decrease of 6 per cent.

HIGHEST PRICE LINE LIMITATIONS ON FUR GARMENTS MODIFIED

Washington, D. C., Aug. 24 [Special].—OPA today modified its highest price line limitations in women's fur garment price regulations as applied to wholesalers and manufacturers. The action, effective tomorrow, was taken to give relief to manufacturers and wholesalers of certain volume selling categories of women's fur garments whose highest price line limitations tied in with the price levels at which skins now in inventory were purchased.

No direct change is made by today's amendment in pricing provisions applying to retailers, but because they operate on a cost plus formula retailers may increase their ceiling prices when they purchase at higher costs. OPA is collecting additional data on retail prices and margins to work out a formula to prevent increases in prices to consumers as far as possible.

WARD'S AND CIO CRY 'TRICKERY' AT WLB HEARING

Accusations of "trickery" against the national war labor board and against Montgomery Ward & Co. were made by opposing counsel yesterday as local 20 of the United Mail Order, Warehouse and Retail Employes' union [CIO] and the company completed their preliminary hearings before Judge William L. Knous, who is serving as arbitrator for the WLB.

Attorneys John A. Barr and Stuart S. Ball appeared at the hearing and restated the company's opposition to submitting the union's grievances to arbitration. They agreed, however, to enter an appearance for the company if Judge Knous would confine the hearings to "disputes" under the war labor disputes act.

About 40 grievances submitted to the WLB by the CIO union were certified under the disputes act after the company had informed the board that its directive order to submit the grievances to arbitration was "illegal and the company does not propose to enter into any arbitration under its provisions." Hearings were set to begin Sept. 12.

Union Pacific July Net Income Passes 3 Million

Union Pacific railroad yesterday reported July net income of $3,353,740, compared with $2,529,272 a year earlier.

HOPE OF EARLY PRODUCTION OF AUTOS DASHED

Awaits Cut in War Needs, Says Wilson.

BY PHILIP HAMPSON.
[Chicago Tribune Press Service.]

Danville, Ill., Aug. 24.—C. E. Wilson, president of General Motors corporation, today dashed hopes for early resumption of automobile manufacturing. It is nearly too late now to prepare for production in the first quarter of 1945, and there can be no large reconversion of industry until military requirements have been met, he said.

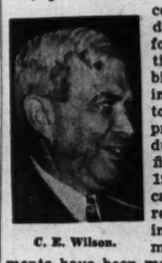

C. E. Wilson.

Wilson, in Danville to attend the opening of General Motors' third Illinois plant—a large foundry operated by the Saginaw Malleable Iron division—said the corporation is preparing to ask war production board authority to get the essential tools—the bottleneck tools—which would make possible automobile production equal to 50 per cent of the 1941 output.

Shortage of Experts.

The corporation also is having engineers and specifications experts determine the materials and the amounts needed to resume production when authority is given, but this work is hampered by a shortage of these experts, he said.

Wilson said the problem of materials and the amounts needed is one of the most difficult confronting the corporation, because until these matters are settled no orders can be given to suppliers.

"The post-war automobile situation is still in no man's land," he said. "This is a war of machines as well as of men. All the services are constantly striving to get new and improved equipment and we must devote our energies to filling these needs."

One of the major requirements now is to produce heavy trucks to haul supplies in territories won from the enemy, Wilson said. The Nazis have destroyed transportation facilities as they have retreated and the only way supplies can be hauled is in heavy duty trucks. It will be difficult to inject very much of any sort of civilian goods into our economy soon because civilian production would complicate the man power situation and the additional goods would increase inflation because of the competition to buy them. The post-war conversion days will be most difficult and the nation will have to consider them as a part of the war period, he said.

Post-War Operation Uncertain.

Gov. Green and GM officials inspected the new Danville plant which produces heavy castings for big motor trucks. Wilson said he does not know whether the corporation will operate the plant, which is owned by the Defense Plant corporation, after the war.

"We'd like to operate plants in more places rather than in fewer," he said. "We believe that such a course is sound for the country and for the corporation."

UNION CARBIDE AND CARBON CORPORATION

UCC

A cash dividend of Seventy-five cents (75¢) per share on the outstanding capital stock of this Corporation has been declared, payable October 2, 1944, to stockholders of record at the close of business September 1, 1944.

ROBERT W. WHITE, Vice-President

Municipal Bonds

Interest Exempt from all Present Federal Income Taxes

	RATE	MATURITY	YIELD
Nashville, Tennessee	3½%	Dec. 1, 1960-63	1.35%
State of Louisiana Refunding	3½%	Aug. 1, 1959-60	1.40%
Waterbury, Connecticut	5%	Nov. 15, 1960-68	1.50%-1.70%
Consumers Public Power District, Nebraska	2½%	Jan. 1, 1955	1.80%

The number of bonds offered and the above prices are subject to our confirmation.

Glore, Forgan & Co.

Members of New York and Chicago Stock Exchanges

135 S. La Salle Street • Chicago 3 • ANDover 3000

TO THE HOLDERS OF NEW YORK AND ERIE RAILROAD COMPANY FIRST MORTGAGE 4% BONDS DUE MAY 1, 1947

Holders of the above-mentioned Bonds may obtain immediate payment and receive an amount equal to the principal amount and interest to the date of maturity, May 1, 1947, by surrendering their Bonds, and the Extension Contract of Erie Railroad Company dated January 14, 1897, with all unmatured coupons appertaining thereto, for cancellation, at the office of The First National Bank, Agent, No. 2 Wall Street, New York, N. Y.

In cases where ownership certificates are required only a certificate covering the November 1, 1944, coupon will be necessary.

In case registered Bonds are presented and payment to anyone other than the registered holder is desired, the Bond must be accompanied by proper certificate of assignment by the registered holder.

Cooperation in promptly presenting Bonds for payment will be appreciated by the Management.

ERIE RAILROAD COMPANY
By R. E. WOODRUFF
President.

Cleveland, Ohio
August 23, 1944.

FACTORY MANAGER
Familiar with metal stampings, assembly and complete manufacturing procedure.
ADDRESS A B 269, TRIBUNE

EXECUTIVES
PRODUCTION MANAGER—$10,000 to $12,000. Under 45. Heavy machine shop and foundry experience. Prefer automobile manufacturing background. Bonb.
SUPERINTENDENT OF MAINTENANCE—$12,000 to $15,000. Under 45. M. E. degree. Heavy experience steel mill maintenance. Must have title "Supt. of Maintenance" now.
PERSONNEL ADVANCEMENT BUR., Grant Bldg., Pittsburgh, Pa. Executives Exclusively.

PURCHASING AGENT
Familiar with steel, mill supplies, fastenings and CMP and government regulations.
ADDRESS A B 270, TRIBUNE

Assistant Sales Manager — Oil Co.
Non-major oil company has opening for assistant sales manager to sell complete line rust preventive compounds and specialty petroleum products. Headquarters—Chicago. Wonderful opportunity for man having sales experience in petroleum line. Post War. State age, experience and other details pertinent to your qualifications.
ADDRESS A B 154, TRIBUNE

MACHINISTS
If you are looking for a permanent post-war position, we are in need of several first-class machinists with model making or equivalent experience. New enlarged quarters in modern building. See Mr. Olsen or call Victory 8301.
ARMOUR RESEARCH FOUNDATION
3413 S. Federal Street
Chicago 16, Illinois

Accountant Executive
To take complete charge of payroll, costs and general accounting in medium sized plant. Good opportunity for right man in a progressive company with excellent postwar possibilities.
ADDRESS A B 199, TRIBUNE

PENSION PLANS' TAX EXEMPTION STATUS CLEARED

Special Agents to Solve Problems Locally.

BY EDWIN NICHOLS.

Steps have been taken by the internal revenue bureau to expedite decisions on tax exemption features of employes' pension and profit sharing plans as a result of an accumulation of proposals for setting up pension trusts. Recent treasury department rulings have answered important questions on which uncertainty existed after the 1942 amendments to the revenue act, which were designed to provide a detailed statutory pattern for setting up such funds.

High tax rates and more definite rulings relating to exempt trusts are regarded as stimuli to the formation of such plans by employers because contributions to approved trusts are exempt from income taxes.

Special Unit Organized.

The bureau has established a decentralized organization to handle the greater part of the 4,000 plans on file. Heretofore consideration of such plans was concentrated in Washington, D. C. Specially trained revenue agents thruout the country have been authorized to consider pension plans effective since Dec. 31, 1941.

"This will enable employers to work out their plans conveniently and expeditiously with revenue agents in their own locality," the ruling said.

A stumbling block to quick approval of plans arose from the statutory provision that pension trusts must be for the "exclusive benefit of employes." This produced uncertainty regarding the tax exemption status of trusts formed by corporations in which some of the employes benefited were also stockholders. The treasury has solved the problem by fixing ceilings on employe stockholder participation. It has ruled that in most cases no more than 30 per cent of the contributions for all participants under a plan may be on behalf of stockholding employes. But in this connection only a stockholder who owns 10 per cent or more of the voting stock, including holdings of certain near relatives, is considered.

Discrimination Guarded Against.

The treasury has shown particular concern to prevent pension plans from discriminating against lower paid employes and in favor of officers or more highly paid employes. A late ruling provides certain standards to assure compliance with nondiscriminatory provisions of the law should a plan be terminated. It puts a ceiling on contributions which may be made for the benefit of any of the 25 highest paid employes whose anticipated annual pension or annuity under the plan exceeds $1,500. This limitation applies after July 31, 1944, and during the first 10 years of the plan. It applies only to plans established or substantially changed since Dec. 31, 1941.

The treasury has ruled in connection with profit sharing trusts that a plan must contain a definite formula for determining contributions and distributions.

Income Is Tax Free.

Not only are the employer's contributions to approved trusts exempt from tax, but the income of the trusts is also tax free. The employe in the ordinary case is taxed on benefit payments, when received, because they are classed as annuities, the consideration for which is the amount, if any, which he contributed. The result is that out of the annuities the beneficiary recovers his own contribution free of tax but he is taxed on the remainder. If the employe made no contribution, the entire amount is taxable.

GRAINS UNEVEN; SHORTS OFFSET EARLY SELLING

Early liquidation developed yesterday on the Chicago Board of Trade on favorable war news from Europe and May and July wheat and July oats sold at one time at new seasonal low prices, but aggressive short covering resulted from the announcement the senate banking committee had approved the Bankhead bill to increase government loans on cotton to 95 per cent of parity.

A rally of $2 or more a bale in cotton was reflected quickly in grain. Wheat regained much of its early loss, and rye, after being off 1⅞ cents a bushel at one time, rallied 2¼ cents before being checked by profit taking. Closing sales of wheat were ¾ cent higher to 1 cent lower. Rye was ⅜ cent higher to ⅝ cent lower. Oats closed ¼ cent higher to ⅜ cent lower and barley ¾ cent higher to ¼ cent lower.

DIVIDENDS DECLARED

Stock, rate, period—	Payable.	Stock of record.
Abbott Lab, 40c q.	Sep 30	Sep 7
Do, 15c ext.	Sep 30	Sep 7
Do, p, $1 q.	Oct 16	Oct 2
Amer Hawaii S S, 75c.	Sep 14	Sep 2
Amer Chain & Cable, 50c q.	Sep 15	Sep 5
Amer Loco, 25c.	Oct 1	Sep 15
Arnold Const, 12½c.	Sep 25	Sep 8
Burg Batt, 15c.	Sep 20	Sep 5
CampWyant&CampFdry, 25c.	Sep 20	Sep 5
Cluett Peabody, 50c ini.	Sep 25	Sep 15
Commer Cred, 50c q.	Sep 30	Sep 5
Com Cred, 4¼ cp, $1.06¼ q.	Sep 30	Sep 5
*Deisel-Wemm Gil, 37½c.	Sep 25	Sep 11
Doehler Die Cast, 37½c int.	Sep 27	Sep 11
Dom Text Ltd, $1.25 q.	Oct 2	Sep 5
Equit Gas&FuelAs,6%, 75c arr.	Oct 1	Sep 15
East Mall Iron, 50c.	Sep 11	Aug 25
Gen Rwy Sig, 25c.	Oct 2	Sep 11
Goldblatt, p, 62½c q.	Oct 21	Sep 10
Haloid, 20c	Oct 1	Sep 15
Hond-Hershey, B, 25c.	Oct 5	Sep 25
Do, A, 62½c q.	Sep 30	Sep 20
Julius Kayser, 30c.	Sep 15	Sep 1
Mich Stl Tube, 40c.	Sep 15	Sep 5
Mo-Kas Pipe Line, 30c spec.	Sep 30	Sep 8
Do cl B, 1½c spec.	Sep 30	Sep 8
Nash-Kelv, 12½c	Sep 29	Sep 5
N. Y. Auction, 10c.	Sep 15	Sep 5
Parker Appl, 25c q.	Sep 30	Sep 16
Patch-Flym Mills, $1.	Sep 6	Aug 30
Scott Paper, 45c q.	Sep 13	Sep 1
Time, 50c	Sep 11	Sep 4
Un Pac, $1.50 q.	Oct 2	Sep 5
U. S. Tob, 30c.	Sep 15	Sep 5
Wayne Pump, 50c.	Oct 2	Sep 18
West Tabl & Sta, $1.	Sep 30	Sep 18
White Mtr, $1 par, 25c.	Sep 18	Sep 11

*—Correction div. amt. q—Quarterly. p—Preferred. ini—Interim. arr—Arrears. cp—Cumulative preferred.

NEW YORK STOCK TRANSACTIONS

Thursday, Aug. 24, 1944.

Shares sold today..... 773,810
Year ago..... 434,600
Sales 1944 to date..... 177,042,855
Sales 1943 to date..... 210,507,581

Following is a complete list of issues traded:

Stock, div.—	Sales, 100s.	High.	Low.	Close.	Net chge.
Abbott L 1.60.	1	63	63	63	...
Acf Brill.	14	9¾	9¼	9¼—	¼
Adams Exp .15e	20	13¾	12	12 —	⅛
Air Reduct 1a	5	41	41	41 —	¼
Alaska Juneau.	9	6⅞	6⅞	6⅞—	¼
Alb&Susq 7.55e	10	145	145	145 —	⅛
Alleghany Corp	13	2⅝	2½	2½—	⅛
Do p	15	30½	29½	30 —	½
Alleg L S 1.05e	5	27⅜	26⅜	26⅝—	⅛
Allen Indus ⅝g	8	15¼	14⅜	15 —	¾
Al Chem&Dye 6	1	151⅛	151⅛	151½—	¼
Allied Mills 2e	3	30⅝	30	30 —	⅛
Allied Strs 1..	10	20½	20½	20½+	⅛
Do p 5.	1	101	101	101 —	⅝
Allis C Mfg ⅝o	14	38⅝	38	38 —	...
Do p 4.	1	114¼	114¼	114¼—	¼
Alpha P C ⅝e	8	22½	21¾	22¼+	⅛
Amal Leather.	4	4	3¾	3¾—	...
Do p 6¼k.	1	40¼	40¼	40¼+	¼
Amerada Pet 3.	6	106	105	105 —	1¼
Am ACDel 1.20a	10	29¼	29¼	29¼+	⅛
Am Airlin 1⅛g	2	78	78	78 —	...
Am Bk N .80.	3	21¾	21½	21½—	⅛
Do p 3.	.20	67	67	67 +	⅛
Am Bosch ½o.	8	17	16⅝	16⅝—	⅛
Am Brake 8 ⅝o	14	45⅝	45½	45½+	⅛
Do p 5½.	.20	132	132	132 +	1
Am Cable Rad.	23	13⅝	13⅜	13⅜—	⅛
Am Can 3.	1	92½	92½	92½+	⅛
Do p 7.	.20	180½	180½	180½+	⅛
Am C&Fdy 2½o	10	40⅜	40¼	40½+	⅛
Am Ch&Cable 2	3	26½	26⅝	26⅝—	⅛
Am Chicle 4s.	.10	119	119	119 +	⅝
Am Color .45e.	2	14¼	14¼	14¼ —	...
Am Crystal Sug 1o	10	17¼	17	17¼+	⅛
Am Distill	10	24⅝	24½	24⅝—	⅛
Am Encaus Til	9	4⅜	4¼	4¼	...
Am Export L 2	2	26½	26	26 —	1⅜
Am&For Pow..	21	4⅜	4¼	4¼	...
Do 6 p 4½k..	1	87	87	87 —	⅝
Do 7 p 5¼k.	1	96⅜	96⅜	96⅜—	⅛
Do 2 p.	.23	22½	21¼	21¾—	1⅛
Am HawSS 2¼e	3	36	35½	35½	...
Am Hide&Leath	23	5⅝	5½	5⅝—	⅛
Am Hm P 2.40	5	71½	71	71	...
Am Ice	14	7⅞	7	7 —	⅛
Am Locom ½e	22	19¾	19¼	19⅝—	⅛
Am M&Fdy .80	2	16⅝	16½	16½	...
Am M&Met ½e	2	10⅜	10⅜	10⅜—	⅛
Am Metal ⅝e.	4	22¾	22½	22½—	⅛
Am News 1.80.1.30		37½	37	37½+	⅛
Am Pow&Lt....	37	3¼	3⅛	3⅛	...
Do 6 p.	30	57⅞	56¾	57 —	⅛
Do 5 p.	37	51¾	50⅝	50⅝—	⅝
*Am&Stds .30e	41	12½	12½	12⅜—	⅛
*Do 7.	.20	178	178	178 +	1¾
Am Roll M .60e	6	15½	15½	15⅝—	⅛
Do p 4½.	2.10	74	73⅜	73½+	⅝
Am Safe R ⅛o	1	17¾	17¾	17¾	...
Am Seating ..	2	17⅞	17	17 —	⅜
Am Ship B 2e.	.20	29½	29½	29½	...
Am Smelt&R 2	15	40	39⅝	39⅝—	⅜
Do p 7.	1.50	157	156½	157 +	⅝
Am Snuff p 6.	.20	148	148	148 —	1
Am Std Fdrs 2	8	25¼	24¾	24⅞—	⅛
Am Stores 1....	2	18¼	18¼	18¼—	⅛
Am Sug Ref 2e	2	47	46⅜	46⅝—	⅛
Do p 7.	1	126¼	126¼	126¼+	⅛
Am Sum T 1⅛o	1	28⅜	28⅜	28⅜—	⅛
Am Tel&Tel 9.	14	164	163⅝	164 +	⅜
Am Tobacco 3a	1	73½	72½	72⅝—	⅛
Do B 3a.	7	73⅞	73	73 —	⅛
Do p 6.	.40	148⅝	148½	148½—	⅛
AmTypeFdrs ½o	9	13½	12⅝	12⅝—	⅝
AmViscose 1½o	1	45	45	45	...
Am Wat Wks..	97	10¼	9⅝	9⅞—	⅛
Am Woolen....	3	8½	8½	8½—	⅛
Do p 8k....	6	87	86⅜	86⅜+	⅛
Am Zinc L&S..	1	4⅞	4⅞	4⅞—	...
Do pr p 3¾k.		52	52	52	...
Anaconda 1.15e	25	26⅞	26½	26½—	⅛
AcscoW&C ½e.1.50		31½	30⅝	30⅝—	1¼
AnchorHG1 .45e	1	26½	26½	26½+	⅛
Do p 5.	.30	115	115	115 —	½
Andes Cop ⅝e.	2	10⅝	10½	10½—	⅛
Armour	33	5⅝	5⅝	5⅝	...
Do pr p 6k..	3	92¼	91⅝	92¼—	1⅜
Do p.	.20	106	106	106 —	1
Artloom .30e...	3	11¼	11½	11½	...
AssdDryGds ⅝e	4	16⅜	16⅜	16⅜—	⅛
Atch T&SF 4½e	22	66⅜	65½	65⅝—	1¼
Do p 5.	1	94	94	94 —	1
Atl Coast L 1½e	22	38⅝	37⅝	37⅝—	1
Atl G&W In 2½e	26	61¼	59½	59½—	1⅝
Atl Refining 1e	3	30⅝	30½	30½	...
Do p.	.50	112⅝	112	112⅝+	⅛
Atlas Corp 2½e	5	14⅜	14⅜	14⅜—	⅛
Atlas Powd 2¼o.	20	58½	58½	58½+	⅛
AtlasTack 1.60.	1	17½	17½	17½—	⅛
Austin Nichols.	1	10½	10½	10½—	⅛
Aviation .10e.	18	4⅜	4⅜	4⅜—	...
BaldLoco ct ⅝e	25	23¼	22½	22⅝—	⅛
Balt & Ohio...	87	5¾	5½	5⅝—	⅛
Do p.	1	8½	8½	8½+	⅛
Bangor & A....	7	11¼	11	11 —	¼
Do p 6¼k....	.20	63½	63½	63½	...
Barber Asph....	4	25⅝	24⅜	24⅜—	⅝
Barker Bros ⅛o	3	16½	16½	16½—	⅛
BarnsdallOil .60	25	16	15⅝	16	...
Bath Ir Wks 3e	3	15¼	15½	15½—	⅛
Bayuk Cig 1⅛g.	2	30	30	30	...
Beatrice Cr 1.10e	1	35	35	35 —	⅝
Beech Airc Ig 1.	11	9¼	9¼	9¼—	⅝
Bell Airc 1e....	6	11⅜	11⅜	11⅜—	⅛
Bendix Av 2¼e	87	43⅛	42½	42⅝+	⅛
Best Foods 1e.	13	19¼	19¼	19⅝—	⅜
Beth Steel 4½e	21	61½	60⅜	60⅝—	⅜
BigelowSan 1⅛e	1	50	50	50	...
Black&Dec 1.60a	6	24¼	23⅞	23¾—	⅛
Blaw-Knox .30e	17	10½	10¼	10½—	⅛
Bliss&Laugh ⅛o	3	17⅛	17⅛	17⅛—	1
Boeing Airpl 1e	15	14¾	14	14 —	⅛
Bohack H 1½e	4	50	50	50 —	¼
Bon Ami A 4..	.20	94⅞	94⅞	94⅞	...
Do B 2½.	.20	54	53½	53½—	1⅛
Bond Strs 2....	1	42½	42½	42½	...
Do p 4½.	1	115	115	115	...
Borden 1.20e..	8	32⅜	32½	32⅜+	⅛
Boston & Maine	5	5½	5½	5½+	⅜
BrantAirw .60.102		21¼	20¾	21 —	⅛
Bridgeport Br 1	6	11⅛	11⅛	11⅛	...
Briggs Mfg 2..	48	43¼	41⅝	41⅝—	2¼
Briggs & Strat 3	1	48½	48½	48½+	⅛
BklynUnGas ⅛e	6	21⅜	21⅜	21½—	⅛
Brunsw-Bal ⅝e.	5	21⅜	21¼	21¼	...
Bucyrus-E .45e.	24	10½	10¼	10¼—	⅜
Do p 7.	.10	120	120	120 +	1
Budd Mfg	37	11¼	10½	10⅝—	⅛
Do p	.50	199½	198½	198¾—	⅝
Do 5 p 5.	1	68	67⅞	67⅞—	1
Budd Wheel ⅛e	2	10	10	10	...
Buffalo F 1.35e	1	19⅝	19⅝	19⅝+	⅛
Bullard Co ⅛e.	3	18⅛	18⅜	18⅜+	⅛
Bulova Watch 1	1	39½	39½	39½+	⅛
Burlin M 1.20e	2	32⅜	32⅜	32⅜+	⅛
BurrAddM .55e.	18	14⅞	14⅜	14⅝—	...
Bush Term ⅛e.	6	6⅛	6⅛	6⅛—	...
Do p 6	.30	65¼	65¼	65¼—	1¾
Do p 2¼k	1	47⅞	47⅞	47⅞—	⅜
Butler Bros .45e	4	11⅜	11¼	11⅜—	⅛
Do p 6k..	3	93¼	91⅝	92¼—	1⅛
Butte Copp ⅛g.	3	3½	3⅜	3⅜—	...
Byers A M ⅛e.	1	14½	14½	14½—	⅛
Do p 7	.40	81⅝	81	81¼+	⅜
Calif Pack 1½.	3	28⅝	28½	28½—	⅛
Do p 2½	.30	55	55	55	...
Callahan Zinc-L	5	1¼	1¼	1¼	...
Calumet&H .40e	3	6¾	6¼	6¼—	⅛
Campbell W ½e	3	20⅜	20⅜	20⅜+	⅛
Can Dry G A ⅝e	7	29⅜	29½	29⅜	...
Canad Pac h½ee	44	10⅜	10¼	10¼—	⅛
Cannon Mills 2	1	48½	48½	48½—	1¼
Caro C&O 5	.10	111¾	111	111⅝—	⅛
Carpenter S 1¼e	1	31	31	31	...
Case J I Co ⅝e	7	37⅜	37	37 —	⅛
Caterpil Trac 2	4	50	49⅝	49⅝—	...
Celanese 3/70f..	3	35⅞	35½	35½—	⅜
Do 1st p 4⅜.	4	102½	102¼	102¼—	⅛
Celotex Corp ⅛.	2	14¼	14⅜	14⅜	...
Do p 1	.40	18½	18½	18½+	⅛
Cen Aguirre 1½	3	22	21⅞	21⅞—	⅛
Cen Foundry ..	3	4¾	4½	4½—	⅛
Cen R R N J..	4	10½	10	10 —	⅛
Century R .10e	2	11¼	11¼	11¼+	⅛
Cerro d Pas 2½e	5	33⅛	33⅛	33⅛+	¼
Certain-teed Pr.	55	6⅛	5⅞	5⅞—	⅛
Do p	2.20	98¼	97¼	97¼—	⅝
Chain Belt ⅝e..	1	19⅝	19½	19½—	⅛
Cham P&P p 6	.20	112	112	112 +	⅝
Checker Cab ..	2	41	40½	41 +	1⅛
Ches&Ohio 3 ..	37	47⅛	46⅞	47	...
Chi&E Ill 1½ s..	8	6⅜	6⅛	6⅛—	⅛
Do A 1e	2	15¼	15⅛	15⅛—	⅜
Chi Great West	15	5¼	5⅛	5⅛—	⅛
Do p 1¾k.	4	23	22⅝	22⅝—	⅜
Chi Mail O .30e	1	17⅝	17⅝	17⅝—	⅜
Chi&N W	29	25	24½	24⅝—	⅛
Do p 15e	29	62¼	61¼	62 —	⅝
Chi Pneu Tool 3		19⅜	19¼	19⅜—	⅛
Do cv p 3 ...	1	46	46	46 —	¼
Childs Co	9	3	3	3 —	...
Chrysler 2¼e...	24	93½	91½	91¾—	1⅝
Chrysler Corp 1.20	6	22⅜	22½	22⅜+	⅛
City Invest ...1.40		72	71	71½—	⅛
City Stores	3	9½	9½	9½—	⅛
Clev El Il p 4½	.60	114¼	114¼	114¼	...
Clev&Pitt 3½ ..	.10	94	94	94	...
Climax M 1.20a	4	33⅜	33⅝	33⅜—	⅛
Cluett Peab 1⅛e	5	37⅞	37½	37½—	⅛
Coca-Cola 3a...	1	138	138	138 +	1
Do A 3	.50	63	62¾	63	...
Colgate-P-P ½a.	5	29¼	29	29 —	⅝
Collins&Aik ⅝e.	8	36½	35½	36	...
Col Fuel & Ir 1	5	17⅜	17⅜	17⅜—	...
Col & South....	3	19¼	19¼	19¼—	⅛
Comml Solv .30e.	5	31¾	31½	31⅝—	⅛
Com Inv Trst 1.40	8	28	27¾	28 +	⅛
Com & South...	44	1¼	1	1¼+	⅛
Do p 3¾k....	6	87	86⅝	86⅝—	1½
Conde Nast ½e.	2	17½	17	17½—	⅛
Congol-Nairn 1.	6	27⅛	27	27¼	...
Cons Copp .20g	7	4	3⅞	3⅞—	⅛
Cons Edis 1.60.	42	24¼	24⅛	24⅜—	⅛
Cons Oil	2	107¼	107	107	⅛
Cons Film Ind..	2	5⅝	5⅝	5⅝	...
Do p ⅝k....	4	24	23⅜	23⅜—	⅜
Cons Laund .60e	5	12⅜	12	12 —	⅜
Cons N Gas 1a..	2	31½	31½	31½—	⅛
Cons RR Cuba p	1	14¼	14¼	14¼	...
Cons Vult 1½e	10	13¼	13¼	13⅜—	⅛
Do p 1¼.....	1	23	23	23	...
Cons Coal.....	7	16⅜	16¼	16½—	⅛
Cons Pow p 4½	.30	109¼	108⅝	108⅝+	⅛
Cont Corp ⅝e..	5	27	26½	27 +	⅛
Cont Bak ⅛e...	4	8⅝	8½	8½—	⅛
*Cont Can ⅝e..	7	41⅛	41	41 —	⅛
ContDiamF .40e	4	11¼	11¼	11¼—	⅛
Cont Ins 1.60a.	2	47	47	47 —	⅛
Cont Mot .45e..	45	7¾	7⅝	7⅝—	⅛
ContOilDel .90e	4	28¾	28⅜	28⅜—	⅛
Cooper-Bess 1e.	3	16	15⅝	15⅝—	⅛
CopperwStl .80.	5	12¼	12	12 —	⅛
Corn Exch 2.40	.70	50½	49⅜	49⅜—	¼
Corn Prod 2.60	11	59¾	59¼	59⅜	...
Cornell-DEl .60e	10	22⅜	21½	21⅝—	⅜
Coty Inc 1.15e..	2	6¼	6¼	6¼—	...
Coty Internat....	10	4⅜	4⅛	4⅛—	...
Crane Co 1.....	10	26⅛	25½	25⅝—	⅛

Stock, div.—	Sales, 100s.	High.	Low.	Close.	Net chge.
Do p 5.	.40	108¼	108¼	108¼—	⅛
Cr of Wh 1½..	5	25⅛	25	25 —	⅛
Crosley Corp ⅝o	3	22¾	21⅞	21⅝—	⅛
Crown C&S ½e.	3	38	37⅝	38 —	⅛
Do p 2½.	1	49½	49½	49½	...
Crown Zel 1....	6	19⅞	19¼	19½—	⅛
Crucible Stl 3g	3	33⅛	33⅜	33½—	⅛
Do p 5.	5	79	78	78½—	⅛
Cuba RR p....	1	23⅜	23½	23½—	⅛
Cu-AmSug .40g.	12	16	15⅝	15⅞—	⅛
Cudahy Pack..	3	25½	25	25⅛—	⅛
Cuneo Press 1½	1	28	28	28 +	⅛
Curtis Publishg	50	10⅜	9⅞	9⅝—	⅛
Do pr p 3a..	7	53¾	53	53 —	⅝
Curtiss-Wr ⅝g.	22	5¼	5⅛	5⅛	...
Do A 1⅛e....	7	17¼	17¼	17¼—	⅛
Cuti-Ham 1.05e	1	26	26	26 +	⅛
Davison Ch 1e.	7	14	14	14 —	⅛
Decca Rec 1.20	7	32¼	32¼	32½—	⅛
Deere & Co 1e..	13	42¼	41½	41½—	1
Del & Hudson..	14	34¼	33¾	34½—	⅝
Del Lack & W.	22	7¼	7⅛	7⅛—	⅛
Detroit Ed .90e	5	20⅜	20⅜	20⅝—	⅛
Detroit Hills....	20	61	61	61	1
Diam T Motor 1	2	15⅝	15½	15½	...
DisC-Seag 2.22h	4	32⅜	32½	32½—	⅛
Do p 5.	1	99	99	99 +	⅛
Dixie Cup ⅛o..	3	17⅞	17½	17½—	⅛
Do A 2½.....	.20	47⅜	47⅜	47⅜+	⅛
Doehl DCas 1½e	2	41¼	41¼	41¼—	⅛
Dome M 1.60.	4	23⅝	23⅜	23⅜—	⅛
Douglas Aire 2g	4	55⅝	55	55 —	1⅛
Dow Chem p 4	1	111	111	111 +	⅝
Dresser Mfg 1e	15	39	38⅛	38½—	⅛
Dunhill Int....	3	10¼	9⅝	10¼+	⅛
duPont deN3⅛e	5	155⅜	154	154⅛—	⅝
Do p 4½.....	1	125¾	125¾	125¾	...
*EagerPLd 1.45e	2	12¼	12⅛	12⅛—	...
Eastern Air L..	4	39⅞	39⅝	39⅞—	⅛
East R M .20e	7	16⅜	16¼	16⅜—	⅛
Eastman Kodak	1	164¼	164¼	164¼—	⅝
Eaton Mfg 3...	6	47⅞	46⅛	47 —	⅜
Edis Br St .80a	1	21⅜	21⅜	21⅜+	⅛
El Auto-Lite 1e	4	45⅝	44⅜	44⅝—	⅜
Elec Boat 1e..	2	11¾	11⅛	11⅜—	⅛
El&Muslnd .80e	10	5⅛	5	5 —	⅛
El Power & Lt	18	5⅝	5½	5½—	⅛
Do 6 p.	2	87	86	86 —	2
Do 7 p.	4	92½	92	92 —	1
El Stor Bat 2.	1	44	44	44	...
Endic-John p 4	.30	106	105⅛	105⅛—	⅝
Eng Pub Serv..1.75		15⅝	15⅝	15⅝	...
Do B 1.5..2.20		101	100⅝	100⅝—	⅜
Do 6½ p 6½k.	.50	101⅜	101	101⅜—	⅛
Do 6 p 6.....	.10	103	103	103	...
Equit Off Bldg.	12	1	⅝	1	...
Erie R R ⅛e..	10	11⅛	11	11 —	⅛
Do ct ⅛e....	37	11	11	11	...
Do 5....	8	50½	56	56 —	1
Erie&Pitt 3.20.1.80		84⅛	84⅛	84½+	⅛
Eur V Clean ⅝e	54	13	12½	13 +	⅛
Evans Prod ⅛e	5	14	13⅜	13⅜—	⅛
Ex-Cell-O 2.60.	4	38½	38¼	38¼—	⅛
ExchgeBuff .35e	1	3⅜	3⅜	3⅜	...
Fairb Morse 1a.	2	41½	41¼	41½—	⅛
Fajardo Sugar 2	3	25⅞	25⅞	25⅞+	⅛
Farns Tel&Rad.	23	12⅜	12⅛	12⅜—	⅛
Fed L&Trac 1	1	17¼	17¼	17¾	...
Fed M&Sm 1⅛e	2	22⅛	22	22 —	⅛
Fed Mot Tr .40	6	9⅝	9⅝	9⅝—	⅜
Fed D Strs 1½.	2	27¼	27	27	...
Do p 4½.....	.10	100⅜	100⅜	100⅜—	⅛
Ferro Enam ⅝e	5	26⅛	25⅝	25⅝—	1
FidPFirIn 1.60a	2	49	48⅝	49	...
Firest T&R 1¼e	3	49⅝	49¼	49¾—	⅛
Do p 4½.....	1	108½	108½	108½—	⅛
Flintkote .45e.	12	23⅞	23¼	23⅝+	⅛
Follansbee Stl p .30		45½	45	45 —	1
*Food Fair St 1	3	14¼	14¼	14½+	⅝
FosterWheel ⅛e	11	22¼	21½	22¼+	⅛
Do 6 p 1¼.1.10		23	22½	22¾	...
Francisco Sug..	3	16	15⅝	15⅝—	⅛
FreeportSulph 3	3	32½	32½	32½—	⅛
Freuhauff 1.20	2	41¾	41¼	41⅝—	⅛
Do p 4½.....	.60	113¾	113½	113¾	...
Gabriel Co ⅛e.	6	6¼	6	6 —	⅛
Gair Robt .30g.	7	4⅝	4½	4⅝	...
GamewCo 2¼e.4.10		40	40	40 —	⅛
Gar Wd Ind .40	5	7	6⅞	6⅞—	⅛
GaylordCont ⅛e	2	18¼	18¼	18¼+	⅛
Gen Am Inv 1⅛ g	5	14	13⅝	13⅝—	⅛
Gen Am T 1¼e	2	49½	48⅝	48⅝—	⅛
Gen

FCC CONCLUDES HEARING ON CIO RADIO CHARGES

Ruling Expected to Show Stand on Free Time.

BY PHILIP DODD.
[Chicago Tribune Press Service.]

Washington, D. C., Aug. 24.—A federal communications commission hearing on a petition of the CIO United Automobile Workers to cancel the license of station WHKC, Columbus, O., was concluded today with testimony by a CIO witness charging that Mutual Broadcasting system commentators heard over the station were unfair to labor. The testimony was admitted over the protest of the WHKC attorney that it reflected the opinion of only one man.

Attorneys for the CIO and WHKC were given 40 days to file briefs and counter-briefs after which Commissioner Ray C. Wakefield, who presided at the hearing, will refer the matter to the entire commission for oral argument.

FCC officials told reporters it was possible the case would be scheduled for argument before the Presidential election Nov. 7.

Free Time Stand Expected.

The FCC decision is expected to indicate the position to be taken by the New Deal in the fight of the CIO political action committee to force radio stations into giving free time for CIO broadcasts.

The CIO witness was Milton Stewart of New York, a 1941 graduate of New York university and a self-styled "content analyst." He testified today's was his first appearance as an expert witness in any litigation.

Stewart said he is a former employe of the office of war information, first in the OWI bureau of intelligence and later in the overseas branch. He said he could not reveal the nature of his OWI work "for security reasons." He is employed now by the Columbia university bureau of applied research in New York.

Studied for Labor References.

He said Mutual scripts were analyzed by him to determine what references were made to organized labor in general, local and national unions, labor leaders, union supported government labor policies, and associations of labor unions, in which he included the CIO-PAC.

Included among references assertedly "unfair to labor" were news accounts of congressional attacks on the PAC and attacks made on the CIO by leaders of the American Federation of Labor.

Stewart testified he had analyzed four talks made by Col. Robert R. McCormick, editor and publisher of THE CHICAGO TRIBUNE, and said no references to organized labor were made in them and that the talks were not included in the list of those "unfair" to labor. Col. McCormick's scripts were among those subpenaed by the FCC at the request of the CIO.

Upton Close Scripts Studied.

Stewart testified he also had analyzed scripts of commentaries by Upton Close, Fulton Lewis Jr., Boake Carter, and other W-G-N and Mutual commentators, and those of Dewitt Emery, president of the National Small Business association. He said Emery's material was "unfair to labor," and that those of Close, Lewis, and Carter were predominantly anti-labor. All scripts studied were of broadcasts made in May and June, 1943.

Asked to describe how he reached his conclusions, Stewart said he had set up a code to determine whether a script was unfair, fair, neutral, or balanced [giving both side of a labor issue].

How He Does It.

Philip Loucks, WHKC attorney, asked Stewart how he would classify a script which contained fair, unfair, and neutral or balanced material and Stewart gave the following formula:

"Where there are three kinds of content and the three kinds are plus, minus, and neutral or balanced, cancel out the pluses and minuses and the equal balances, and if the residue of direction exceeds neutral, code it. We seek the relationship between words and words."

There was a moment of silence while Wakefield, attorneys, and the official stenographer looked at each other with open mouths. Finally the following colloquy ensued:

Wakefield—Words and what?
Stewart—Words.
Wakefield—O, words.

Milkmaid Champ

JULIA DRABEK.

Julia Drabek, 24, 135 N. Park av., La Grange, topped all contestants including boys in a milking contest at the State Institute of Agriculture, Farmingdale, N. Y., where she has been studying agriculture, according to word received here yesterday. She milked six cows in 72 minutes for a total of 116.3 pounds of milk. She is planning to teach agriculture on a farm near Cincinnati, O., conducted by the Ladies of the Grail, a Catholic order, according to her mother, Mrs. John C. Drabek.

U. S. ATTORNEY'S EX-AID SEIZED IN BOOTLEG PLOT

Norton I. Kretske, 38, former assistant United States attorney here, was arrested yesterday in Clinton, Okla., by alcohol tax unit agents on a charge of introduction of tax paid liquor into a dry state. The agents who arrested Kretske seized more than 129 cases of alleged black market whisky. Kretske served 14 months in the federal penitentiary at Terre Haute, Ind., for conspiring to fix bootleg cases after being convicted here in 1940. He was disbarred later.

He and four companions were taken to Oklahoma City, where they were released on bonds. One of the four, the agents said, was a man named James Weinberg, 45, who gave a Chicago address.

The arresting officers said that Kretske was caught unloading 10 cases of contraband whisky from a truck.

Ten days ago FBI agents were reported searching for a disbarred attorney, formerly an assistant United State's attorney, for questioning in connection with the theft of $15,000 worth of cigarets from a west side warehouse July 9. This theft was believed to be linked with the slaying Aug. 2 of Lawrence [Dago] Mangano, west side gangster, and his bodyguard, Mike Pontillo, who were shot near Blue Island av. and Morgan st.

SIGLER TO SEEK ROBICHAUD FOR BRIBERY TRIAL

Lansing, Mich., Aug. 24 [Special].—Kim Sigler, special prosecutor in the legislative bribery investigation that resulted recently in the conviction of 17 legislators and three finance company executives on conspiracy charges, today said he will leave tomorrow for Newark, N. J., to seek the extradition of Armand Robichaud, public relations director for Beneficial Management corporation, who is one of the 14 men named in a second conspiracy warrant.

Robichaud has been resisting his return to Michigan to face a charge that he and other finance company officials conspired with legislators to control the form of the 1939 act taxing intangible personal property. An extradition hearing in his case has been set for Aug. 29.

Death after a stroke yesterday deprived the investigators of the services of Miles M. Callaghan of Reed City. Callaghan, 78, was a state senator in 1939 and a representative when indicted under the first mass warrant.

He had pleaded guilty to the charge, but was unable to appear as a witness because of his physical condition. He had admitted at the preliminary hearing that he accepted $450 in bribes from Maj. Charles F. Hemans, Democrat and former University of Michigan regent.

COMPLETE RADIO PROGRAMS AND HIGHLIGHTS FOR TODAY

CHICAGO FREQUENCIES.

W-G-N—720	WCFL—1000	WHFC—1450
WIND—560	WMBI—1110	FM—
WILL—580	WJJD—1160	WGNB—45.9
WMAQ—670	WJOB—1230	WBBM—46.7
WBBM—780	WSBC—1240	WDLM—47.5
WAIT—820	WCRW—1240	WWZR—45.1
WENR—890	WMRO—1280	WBEZ—42.5
WLS—890	WGES—1390	
WAAF—950		

[M] indicates MBS, [N] NBC, [C] CBS, and [B] Blue network.

MORNING.

5:30—W-G-N—The Farm hour.
WMAQ—News: The Early Bird.
WBBM—Treasury Salute.
WIND—News; Farm Fare.
WJJD—Breakfast Frolic to 7 a. m.
WLS—Smile-a-While program.
5:45—W-G-N—News bulletins.
WBBM—Farm and Factory prog.
WIND—America Goes to Work.
(6) —W-G-N—Breakfast Time Frolics.
WMAQ—Ed Allen, news.
WBBM—Paul Gibson program.
WLS—Farm news; Geo. Menard.
WCFL—Come On, Get Up!
WIND—News reports.
6:15—WLS—Morning Devotions.
WMAQ—Town and Farm program.
WIND—Yawn Patrol.
6:25—W-G-N—News bulletins.
6:30—W-G-N—Breakfast Time Frolics.
WLS—Mac and Bob.
WIND—Back to the Bible.
6:45—WMAQ—Morning Jubilee.
WLS—Gil Hix, news.
6:55—WMAQ, WBBM—News reports.
(7) —W-G-N—Record Reveille.
WBBM—News of the World [C].
WCFL—Sidney Shallet, news [B].
WMAQ—The Suburban hour.
WLS—Alex Dreier, news reports.
WIND—The Hour of News.
WJJD—Wake Up Time.
7:15—W-G-N—News bulletins.
WBBM—News reports.
WCFL—Halloween Martin.
WLS—Feed All Three.
7:20—W-G-N—Record Reveille to 8 a. m.
7:30—WBBM—The Wishing Well.
WLS—Chuck Acree program.
WJJD—News reports.
7:45—WBBM—Musical Clock.
WCFL—Moulton Kelsey, news.
WJJD—Morning Serenade.
WLS—Dr. Preston Bradley.
7:55—WMAQ—Clifton Utley, news.
(8) —W-G-N—Your Morning News.
WCFL—The Breakfast Club [B].
WMAQ—Your Neighbor program.
WBBM—Robert Hurleigh, news.
WIND—News; U. S. Marines.
WLS—Red Foley, Range Riders.
WGES—Z. George Jaworowski.
WJJD—News reports.
WILL—Musical Masterworks.
8:15—W-G-N—Two Ton Baker, singer.
WBBM—Musical Clock.
WLS—Gil Hix, news.
WJJD—Wake Up Time.
WIND—Coffee Time.
WAIT—Christianity in Action.
8:30—W-G-N—Good Morning program.
WLS—The Breakfast Club [B].
WMAQ—News reports.
WBBM—Paul Gibson program.
WAIT—Heaven and Home hour.
WIND—News; Rhythm Express.
8:35—WMAQ—Clifton Utley, news.
8:45—W-G-N—The Wishing Well.
WMAQ—Your Friend, Bob.
WBBM—John Harrington, news.
WIND—Current news.
(9) —W-G-N—News bulletins.
WMAQ—Lora Lawton, serial [N].
WBBM—Valiant Lady, serial [C].
WLS—My True Story [B].
WCFL—Ladies Be Smart.
WIND—News; Start the Day Right.
WJJD—Haven of Rest.
9:15—W-G-N—Spots of Music.
WMAQ—Robert St. John, comment.
WBBM—Light of the World [C].
WCFL—Hugh Douglas, comment.
WIND—Quiz Time.
WAAF—Canary Serenade.
9:25—WLS—Aunt Jemima Show [B].
9:30—W-G-N—Morning Musical; news.
WMAQ—Finders Keepers [N].
WBBM—This Changing World [C].
WLS—Gil Hix, news.
WJJD—Show Time.
WCFL—Late Risers' Club.
WGES—Swedish program.
WIND—News; music.
WJOB—Memory Lane.
9:45—W-G-N—June Baker program.
WBBM—Bachelor's Children [C].
WLS—The Listening Post [B].
WCFL—Jimmy Dorsey's orchestra.
WIND—Strictly Instrumental.
WJJD—Sacred Heart program.
(10) —W-G-N—The Musical Milk Wagon.
WMAQ—Road of Life, serial [N].
WBBM—Amanda, serial [C].
WLS—Breakfast at Sardi's [B].
WCFL—News; Guest Spotlight.
WJJD, WIND—News reports.
10:15—WMAQ—Vic and Sade, serial [N].
WBBM—Second Husband [C].
WCFL—Don Artiste, pianist.

Listener's Choice

SPECIAL EVENTS.

10:45 a. m.—W-G-N—What's Your Idea: Imogene Wolcott interviews Ruth Wyeth Spears, well known decorator.

7:30 p. m.—W-G-N—Freedom of Opportunity dramatizes Jane Addams' career.

VARIETY, COMEDY, AND DRAMA.

9:30 a. m.—WMAQ—Finders Keepers, quiz show.

6:15 p. m.—WBBM—We Who Dream stars Claire Niesen in story of fact and fantasy.

7:00—WBBM—Charlie Ruggles, with Eddie Marr and June Haver as guests.

7:15—WLS—The Parker Family.

7:30—WMAQ—The Thin Man: "The Case of the Jitterbugging Cop."

7:30—WLS—Meet Your Navy presents flyer who directed Task Force 58 to Jap fleet.

8:00—WBBM—It Pays to Be Ignorant.

8:00—WENR—Gang Busters: "The Case of the Cleveland Counterfeiters."

8:15—W-G-N—Screen Test, with Hope Emerson, Broadway comedienne and radio celebrity.

8:30—W-G-N—Double or Nothing show.

8:30—WBBM—That Brewster Boy.

9:00—WBBM—Moore-Durante program.

9:00—WMAQ—Boston Blackie starring Chester Morris.

9:30—WBBM—Canteen. Guests: Jane Froman, Celeste Holm, and Jack Smith.

9:30—WMAQ—Bill Stern welcomes Gene Sarazen as guest.

11:30—WMAQ—Author's Playhouse presents "The Widow of Wasdale Head."

MUSIC.

Noon—WAAF—Symphonic hour: Grieg's Peer Gynt Suite.

12:30 p. m.—W-G-N—Luncheon with Lopez, with Karole Singer, Gerry Larson.

8:00—WMAQ—Frank Munn sings "If I Knew Then."

8:30 — WENR — Spotlight Bands: Bob Chester's orchestra.

9:30—WWZR—Composers' hour: Weber's "Invitation to the Dance."

10:00—WMAQ—Music Shop, with Johnny Mercer.

WJJD—Len Cleary, organist.
WIND—Dance and Romance.
10:30—W-G-N—Get Acquainted, Neighbor.
WMAQ—Star Playhouse [N].
WBBM—Bright Horizon [C].
WLS—Gil Martyn, news.
WCFL—Your Neighbors' Problems.
WIND—News; Record Session.
WJJD—For Women Only.
10:45—W-G-N—What's Your Idea? [M].
WMAQ—David Harum, serial [N].
WBBM—Aunt Jenny's Stories [C].
WCFL—Serenade program.
WLS—Gil Hix, news.
WJJD—George Carrol, songs.
WAIT—Bing Crosby, records.
10:55—W-G-N—Charlotte Deeble, org. [M].
(11) —W-G-N—Boake Carter, news [M].
WBBM—Kate Smith Speaks [C].
WMAQ—Editor's Daughter, serial.
WLS—Martha and Helen program.
WCFL, WJJD—News reports.
WGES—The Polish Reporter.
WMBI, WDLM—News; Ensemble.
WIND—News; musical program.
11:15—W-G-N—Broadcast Rhymesters.
WBBM—Big Sister, serial [C].
WCFL—Rendezvous with Romance.
WMAQ—Linda's First Love, serial.
WJJD—Music Goes Round.
WIND—Quiz Time.
11:30—W-G-N—John Holbrook, news.
WBBM—Helen Trent, serial [C].
WMAQ—News reports.
WCFL—Makebelieve Danceland.
WLS—Markets; Farm program.
WJJD—Croonfest.
WWZR—Music for War Workers.
WIND—News; Club Encore.
11:45—W-G-N—Boyce Smith, singer-pianist.
WBBM—Our Gal Sunday [C].
WMAQ—Reveille Roundup.
WLS—Farm news; mkts.; weather.
WJJD—Voice of Experience.

AFTERNOON.

(12) —W-G-N—The Novelty Shop.
WBBM—Life Can Be Beautiful [C].
WCFL—Baukhage Talking.
WMAQ—Elizabeth Hart Presents.
WLS—Dinnerbell Time.
WJJD—News reports.
WAAF—The Symphonic hour.
WIND—News; Serenade at Noon.
WGES—Polish Dinnerbell program.
WWZR—Victory Promenade.
12:15—W-G-N—Jack Berch [M].
WBBM—Ma Perkins, serial [C].
WMAQ—Tunes and Tips.
WCFL—Life Fashions Stories.
WJJD—Waltz Time.
WIND—Serenade program.
WCRW—Your Government.
12:30—W-G-N—Luncheon with Lopez [M].
WBBM—Bernardine Flynn, news [C]
WMAQ—Hub Jackson, news.
WCFL—Kate Smith Sings.
WIND—News; musical program.
WLS—Julian Bentley, news.
WILL—Illinois Farm hour.
WJJD—Noonday Service in Loop.
WAIT—Musical Memories.
12:45—W-G-N—Amer. Woman's Jury [M].
WCFL—Morgan Beatty, news [N].
WBBM—The Goldbergs [C].
WMAQ—A. L. Sachar, news.
WLS—Home Harmonies; mkts.
WIND—Music Maestros.
(1) W-G-N—Cedric Foster, news [M].
WMAQ—Guiding Light, serial [N].
WBBM—Portia Faces Life [C].
WCFL—Kiernan's Corner, news [B].
WIND, WAAF—News reports.
WLS—June Merrill and markets.
WJJD—War Workers' Morale.
WWZR—The Salon hour.
1:15—W-G-N—Ralph Ginsburgh's orch.
WMAQ—Today's Children [N].
WBBM—Joyce Jordan, M. D. [C].
WCFL—Club Time; Beverly Shea.
WLS—Glamour Manor.
WIND—Our Armed Forces.
WAAF—Midwest Hit Review.
1:30—W-G-N—The Open House [M].
WMAQ—Woman in White [N].
WBBM—Young Dr. Malone [C].
WCFL—Ladies Be Seated [B].
WJJD—News reports.
WIND—Sentimental Serenade.
1:35—WCFL—Ladies Be Seated [B].
1:45—W-G-N—John Holbrook, news.
WMAQ—Hymns of All Churches [N]
WBBM—Perry Mason, serial [C].
WLS—Julian Bentley, news.
WIND—Musical Motorcade.
WMBI, WDLM—Verse by Verse.
WJJD—1160 Club.
(2) —W-G-N—The Center Canteen.
WMAQ—A Woman of America [N].
WBBM—Mary Marlin, serial [C].
WLS—Morton Downey, songs [B].
WCFL—News reports.
WWZR—Waltz Musical.
News; Club 560.
WSBC—Rug Cutters' Special.
2:15—W-G-N—Words and Rhythm.
WMAQ—Ma Perkins, serial [N].
WLS—Hollywood Star Time [B].
WBBM—Tena and Tim [C].
WCFL—Lorraine Hall.
WWZR—Music for War Workers.
2:30—W-G-N—Ida Bailey Allen.
WMAQ—Pepper Young's Fam. [N].
WCFL—Appointment with Life [B].
WBBM—This We Like [C].
WLS—Grace Wilson, contralto.
2:40—WJJD—Warmup time.
2:45—WMAQ—Right to Happiness [N].
WBBM—Gold Coast Rhythm.
WLS—Julian Bentley, news.
WIND—Dugout Dope.
WJJD—Warmup time.
2:55—WJJD—Cubs vs. Cincinnati.
(3) —W-G-N—News; Melody Memos.
WGNB—War Workers' program.
WMAQ—Backstage Wife [N].
WBBM—News reports.
WENR—Beulah Karney program.
WIND—News; Sports Edition.
WCFL—News reports.
3:15—W-G-N—The Johnson Family [M].
WMAQ—Stella Dallas, serial [N].
WENR—Don Norman's show [B].
WBBM—Robert F. Hurleigh, news.
WCFL—Ray Bloch Presents.
3:30—W-G-N—Judy and Jane, serial.
WGNB—Rhythm Matinee.
WMAQ—Lorenzo Jones, serial [N].
WENR—Views of the News [B].
WBBM—Meet the Missus.
WCFL—Lean Back and Listen.
3:45—W-G-N—Linger Awhile.
WMAQ—Young Widder Brown [N].
WBBM—Missus Goes to a Party.
WCFL—Don Artiste, pianist.
WENR—Rhythm Edition.
WAIT—Jive Briefs.
(4) —W-G-N—News bulletins.
WGNB—On Wings of Song.
WMAQ—When a Girl Marries [N].
WBBM—Paul Gibson program.
WCFL—Music Lovers' Matinee.
WENR—Mystery Chef.
4:05—W-G-N—Musical Moods.
4:15—W-G-N—Lawson's Music Mixers.
WGNB—Pop concert.
WMAQ—We Love and Learn [N].
WEDC—Hot and Bothered.
WENR—Late news.
4:30—W-G-N—The Music Mart.
WMAQ—Just Plain Bill [N].
WENR—Blue Points.
WBBM—Presenting Michael Scott.
4:45—WGNB—Console concert.
WMAQ—Front Page Farrell [N].
WBBM—Wilderness Road [C].
WENR—Dick Tracy, serial.

News Broadcasts

MORNING.

5:45—W-G-N	8:00—WBBM	9:40—W-G-N
6:00—WMAQ	8:00—WIND	10:00—WIND
6:25—W-G-N	8:15—WLS	10:30—WLS
7:00—WIND	8:30—WIND	10:30—WIND
7:00—WCFL	8:45—WIND	10:45—WLS
7:15—W-G-N	9:00—W-G-N	11:00—W-G-N
7:15—WBBM	9:00—WIND	11:00—WCFL
7:55—WMAQ	9:15—WCFL	11:30—W-G-N
8:00—W-G-N	9:30—WIND	11:30—WIND

AFTERNOON.

12:00—WIND	1:45—W-G-N	5:00—WBBM
12:00—WJJD	2:00—WCFL	5:00—WMAQ
12:30—WMAQ	3:00—W-G-N	5:15—WMAQ
12:30—WIND	3:30—WENR	5:45—WBBM
12:45—WMAQ	4:00—W-G-N	5:45—WMAQ
1:00—W-G-N	5:00—W-G-N	5:55—WBBM

EVENING.

6:00—WGNB	8:00—W-G-N	10:00—WENR
6:00—WLS	8:00—WCFL	10:15—WMAQ
6:00—WBBM	8:00—WIND	10:30—W-G-N
6:00—WCFL	9:00—WGNB	10:45—W-G-N
6:15—WMAQ	9:00—WENR	11:00—W-G-N
6:30—W-G-N	9:00—WIND	11:00—WIND
6:45—WMAQ	9:00—WCFL	12:00—W-G-N
7:00—W-G-N	9:30—WLS	1:00—WBBM
7:00—WIND	10:00—W-G-N	1:00—WIND
7:55—WBBM	10:00—WCFL	1:30—W-G-N

(5) —W-G-N—News bulletins.
WGNB—Soft Swing.
WENR—Terry and the Pirates [B].
WMAQ—Alex Drier; musical.
WBBM—Alvin J. Steinkopf, news.
WCFL—News reports.
WJJD—Scoreboard.
WILL—Music of the Masters.
WIND—News; Scoreboard.
5:15—W-G-N—Safety Legion Time.
WGNB—Let's Go Latin.
WBBM—Lyn Murray's orch. [C].
WMAQ—War news commentary.
WCFL—Don Artiste, pianist.
WAIT—Arlington Park race.
WENR—Malcolm Claire, stories.
WJJD—Swing It.
5:20—WMAQ—Sweet and Spanish.
WIND—Club 560.
5:30—W-G-N—Tom Mix, serial [M].
WGNB—Rhythm Cocktail.
WENR—Jack Armstrong, serial [B].
WBBM—John Harrington, news.
WCFL—Let's Dance.
WIND—Melody Lane.
WWZR—High Jinks in Tempo.
WJJD—News reports.
5:40—WMAQ—Don Elder, sports.
5:45—W-G-N—Superman, serial.
WBBM—The World Today [C].
WENR— The Sea Hound [B].
WMAQ—Hub Jackson, news.
WCFL—Richard Himber's orch.
WJJD—Navy Picks the Tunes.
WIND—Musical Motorcade.
5:55—WBBM—William L. Shirer, news [C].

EVENING.

(6) —W-G-N—Johnny Betts, songs-patter.
WGNB—Fulton Lewis, news.
WMAQ—Jim Blade and his music.
WBBM—News; Sports Reel.
WLS—Julian Bentley, news.
WCFL—News reports.
WWZR—The Masters' Album.
WJJD—Sports Review.
WIND—News; This Will Happen.
WAAF—Juke Box.
6:15—W-G-N—Telephone Quiz.
WGNB—Concert Hall.
WMAQ—J. Vandercook, news [N].
WBBM—We Who Dream [C].
WLS—L. Burlingham; music.
WCFL—Musical Motorcade.
WIND—The Spice of Life.
WJJD—Pan Americana.
WAIT—Hal Totten, sports.
6:25—WCFL—Baseball scores.
6:30—W-G-N—John Holbrook, news.
WBBM—Friday on Broadway [C].
WLS—The Lone Ranger [B].
WMAQ—Supper Interlude.
WIND—News; Best Sellers.
WCFL—Advs. of Jane Arden.
WJJD—Let's Go Places.
6:45—W-G-N—The Lion's Roar.
WMAQ—Robert St. John [N].
WIND—The Korn Kobblers.
WCFL—Serenade program.
(7) —W-G-N—Cecil Brown, news [M].
WMAQ—Concert, L. Manners [N].
WBBM—Charlie Ruggles show [C].
WLS—Paul Neilson, news [B].
WIND—News; Sports Review.
WCFL—Current News.
WJJD—Hans Muenzer's orch.
WWZR—Dinner Music.
7:15—W-G-N—Return of Nick Carter [M].
WGNB—One Night Stands.
WLS—The Parker Family [B].
WCFL—Bing Crosby, records.
WIND—Musical program.
7:30—W-G-N—Freedom of Opportunity [M]
WGNB—Varieties.
WMAQ—The Thin Man [N].
WBBM—Service to the Front [C].
WLS—Meet Your Navy [B].
WCFL—Dr. Schacher, news.
WIND—Capt. Michael Fielding.
WJJD—Supper Frolic to 9:30 p. m.
WWZR—Comradeship in Music.
7:35—WBBM—Bill Henry, news.
7:45—WIND—Time to Remember.
WCFL—Labor News Flashes.
7:55—WBBM—Bill Henry, news [C].
(8) —W-G-N—Gabriel Heatter, news [M].
WGNB—War Workers' program.
WCFL—News; Novena Services.
WMAQ—Frank Munn, tenor [N].
WBBM—Pays to Be Ignorant [C].
WENR—Gang Busters, drama [B].
WIND—News; Sounds Like This.
WWZR—Evening Concert Music.
8:15—W-G-N—Screen Test [M].
WIND—Bill Funkey's orch.
8:30—W-G-N—Double or Nothing [M].
WGNB—Waltz Time.
WMAQ—People Are Funny [N].
WBBM—That Brewster Boy [C].
WENR—Spotlight: Bob Chester [B].
WIND—News; Musically Speaking.
WWZR—Salute to Music.
8:45—WGNB—Sketchbook.
WIND—Songs for You.
8:55—WENR—Story Teller, M. Mueller [B].
(9) —W-G-N—Lawrence Welk's orch.
WGNB—News; also WIND, WCFL.
WMAQ—Boston Blackie [N].
WBBM—Moore-Durante show [C].
WENR—Earl Godwin, news [B].
WIND—News; sports; races.
WCFL—News reports.
WWZR—Music for War Workers.
9:15—WENR—Ted Malone, news [B].
WCFL—Serenade program.
WIND—Quiz Time.
9:30—W-G-N—The Weird Circle.
WMAQ—Bill Stern's sports news [N].
WBBM—Stage Door Canteen [C].
WENR—Blondie program [B].
WCFL—Lone Ranger [B].
WLS—News reports.
WIND—News; musical program.
WWZR—Composers' hour.
9:45—WIND—Music of Romance.
(10) —W-G-N—Fulton Lewis, news.
WMAQ—Music Shop [N].
WBBM—I Love a Mystery [C].
WENR—Paul Harvey, news.
WCFL—Moulton Kelsey, news.
WGES—Greek Musical.
WIND—News; Symphonic hour.
10:15—W-G-N—Chicago at Night.
WMAQ—News reports.
WBBM—So the Story Goes.
WENR—Story: Herbie Mintz.
WCFL—London Calling.
10:30—W-G-N—News bulletins.
WMAQ—Just for Fun.
WBBM—Eugene Read, news.
WCFL—Music Lovers' program.
WENR—Footlight Favorites.
10:45—W-G-N—World's Front Page.
WMAQ—Serenade program.
WBBM—Danny O'Neil Sings.
WENR—News; Rhythm at Random.
(11) —W-G-N—News bulletins.
WMAQ—Don Elder, news.
WBBM, WENR, WIND—News.
WSBC—Music for War Workers.
11:05—W-G-N—Musical Notes.
WBBM—Herbie Field's orch. [C].
WIND—Music for Everybody.
11:10—W-G-N—Fighters in the News.
11:15—W-G-N—George Hamilton's or. [M].
WMAQ—Sam Balter; music.
WENR—Gay Claridge's orch.
11:30—W-G-N—Lawrence Welk's orch.
WBBM—Bill Snyder's orch. [C].
WIND—News; Johnny Long [C].
WMAQ—Author's Playhouse.
WENR—Emil Vandas' orchestra.
WCFL—Hans Muenzer's orch.
11:55—WENR—News reports.
(12) —W-G-N—News bulletins.
WBBM—News reports [C].
WENR—Say it with Music. [B].
WMAQ—News; Promenade Concert.
WIND—News; Night Watch.
12:05—W-G-N—Eddy Howard's orch. [M].
WBBM—Ted Lewis' orchestra [C].
12:30—W-G-N—Benny Strong's orchestra.
WBBM—Bob Berkey's orch. [C].
WENR—Jerry Wald's orch. [C].
1:00—W-G-N—Carl Ravazza's orchestra.
WBBM—News and music [C].
WIND—News; also 2, 3, 4, 5.
1:30—W-G-N—News reports.

ON SHORT WAVES

LONDON.

BBC news reports are currently broadcast from London on the following schedule. The frequencies [wave lengths] are given in megacycles: 5 and 6 a. m.—11.68 meg.; 8, 10, and 11 a. m.—15.31; 4 p. m.—11.68; 4:45 p. m.—11.98, and 9.58; 4:59 p. m.—11.68; 5:45 p. m.—11.93, 9.58, and 11.68; 8 p. m.—9.58, 6.11, and 7.26; 9 p. m.—9.69, and 6.01; 9:45 p. m.—9.58, 6.11, 7.26, and 9.51; 11:30 p. m.—9.58, 6.11, and 7.26.

WANT AD INDEX

	Page.	Col.
Air Conditioning	27	9
Apartments—See To Rent	25	5
Arts and Antiques	28	2
Automobiles—		
Automobiles For Sale	27	1
Auto Repairing, Equipment	27	6
Auto and House Trailers	27	6
Autos to Rent	27	6
Loans	27	5
Trucks, Trailers, Tractors	27	6
Wanted	27	4
Aviation	29	9
Barter and Exchange	26	9
Board and Lodging [See To Rent—Rms., Rm. & Board]	25	4
Boats, Yachts, Etc.	28	7
Building Materials	26	9
Heating, Plumbing Equip.	26	9
Business Opportunities	28	1
Business Service	28	2
Manufacturing	28	3
Wanted	28	3
Business Personals	25	2
Business Directory	25	9
Cameras, Optical Goods	28	3
Cemeteries	14	5
Clothing, Furs, Etc.	25	3
Collections	25	9
Dancing Schools	27	9
Death Notices	14	5
Dogs, Pets, and Equipment	28	5
Miscellaneous	28	5
Dressmaking, Millinery Schools	28	7
Employment Agencies—Men	28	5
Employment Service—Men	28	6
Employment Agencies—Women	28	6
Employment Service—Women	28	8
Financial	27	8
Fuel—Oil, Coal, Wood	28	7
Help Wanted—Men	28	1
Help Wanted—Men	29	3
Help Wanted—Women	29	6
Horses, Harness, and Wagons	26	9
Hotels and Apartment Hotels	25	4
Home Furnish'gs; Furniture	27	6
Home Furnishings Wanted	27	7
Household Appliances	27	7
Hunting Land and Privileges	25	2
Jewelry, Diamonds, Old Gold	26	9
Live Stock	26	9
Loans—Personal and Business	27	8
Lost and Found	25	1
Machinery and Equipment	25	8
Wanted	25	9
Miscellaneous—		
For Sale	28	2
Wanted	28	2
Monuments, Mausoleums	14	5
Mortgages—		
[See Real Estate Loans]	26	6
Motorcycles and Bicycles	27	6
Moving and Storage—		
[See Business Directory]	25	9
Musical and Dramatic	28	9
Musical Instruments	27	9
Office Furniture and Devices	25	2
Painting and Decorating—		
[See Business Directory]	25	9
Personal	25	2
Pianos—		
[See Musical Instruments]	27	9
Printing Machy., Supplies	25	9
Radios, Supplies, Service	25	3
Real Estate—		
Apartment Buildings	26	1
Business Property	26	2
Houses	26	3
Farm Lands	26	8
For Exchange	26	9
Industrial Properties	26	9
Loans, Mortgages	26	6
Miscellaneous	26	9
Resort Properties	26	7
Suburban	26	4
Vacant	26	4
Wanted	26	9
Religious Services	17	1
Sewing Machines		
[See Household Appliances]	27	7
Situations Wanted	29	9
Sporting Goods	28	9
Store and Bar Fixtures	28	2
To Rent—		
Apartments	25	5
Apartments, Rooms to Share	25	4
Furnished Apartments	25	6
Housekeeping Rooms	25	4
Houses [City and Suburban]	25	5
Industrial Properties		
[See Real Estate]	26	9
Miscellaneous	25	8
Resort Properties	25	5
Rooms—Room and Board	25	4
Stores, Offices, Shops	25	7
Travel	25	9
Trade Schools—Men	28	7
Trade Schools—Women	28	7
Typewriters and Supplies		
[See Office Furn. & Devices]	25	2
Undertakers	14	5
Wanted—To Rent—		
Apartments	25	6
Farms	25	7
Houses	25	7
Industrial Properties		
[See Real Estate]	26	9
Miscellaneous	25	7
Rooms	25	7
Stores, Offices, Shops	25	7

LOST AND FOUND

Automobile license lost—11550; with chrome frame Mon.; rew. Sup. 2615.

Bar lost—Aug. 18: lady's red leather overnight bag and contents. Theta pin, plastic teeth. $10.00 reward. Address H O 2, Tribune.

Billfold lost—Vic. 71st-Jeffery. Mrs. W. T. Mulcahy, 7156 Cyril, Hyd. 9177.

BINOCULARS LOST—On Ashland-av. car; liberal reward; vital to war effort. HAYMARKET 1981.

Briefcase lost—Tan; 3 wks. ago; papers important only to owner; no questions asked; handsome reward. Alfred Polland. Triangle 9141.

Boston terr. found Mon.; vic. 69th and Damen; 1 eye discolored. Call Ste. 5366.

Camera lost—Folding, 120; family keepsake. Museum Hist.; rew. Pal. 0957.

Coin purse lost—Mon. on W. bnd. Harrison car. Mrs. Alice Stansch. Sea. 2138.

Dog lost—Female; red chow; last seen vicinity Harrison & Canal; reward. Har. 9700, Local 235.

Dog lost—Boy broken hearted: male Golden Retriever; 18 in. tall; reward. Call And. 5757. Mr. Deitch. or return 5554 Windsor-av.

Dog lost—Male, part Kerry Blue, 5 mos. old; white chest mark; child griev.; rew. Whi. 4950. Mrs. Mercado. Ret. imperative.

Dog found—Lost your dog? Visit the Anti-Cruelty Society, 157 W. Grand-av.

Dress box lost—Cont. black dress, brown skirt, Saks 5th Av., in L sta. Lib. Rew. No questions asked. Glencoe 1533.

Glasses lost—Pink shell rims; I. C. suburban train, Kensington, Sun., or 12th-st. station. South Shore 8572.

Glasses lost—Bi-focals, in leather case, in corp. coin envelope, vic. Fullerton "L" sta. Reward. Sheldrake 9110.

Lapel watch lost—Geneva; blue case; loop; Tuesday the 22nd; gift from service man; reward. Spaulding 2272.

Paint-spray layouts lost—Between Jackson and Chicago or Clybourn car. Telephone Harrison 0655.

Pen and Pencil lost—Gold combination, initials E. S. R. Jr., Aug. 4th, between Minneapolis and Chicago on Milwaukee train. Reward. E. S. Rogers Jr., 1000 Midland Building, Cleveland, O.

Purse lost—Small coin in amusement park, containing 1 gold wedding ring with 2 diamonds, and 1 white gold solitaire with small diamonds around it. Lost Mon. night. Reward. Del. 6676.

Purses lost—2; ladies', brn., on Douglas Pk. train, Berwyn to loop. Berwyn 1000.

Purse lost—Blk.; keys, rat. books, wristwatch, valuable; lp.; rew. Bri. 9692

Ring lost—Diamond; keepsake; in hosiery; Field's; liberal reward. Gra. 9674.

Ring lost—Gold; 1942 Harrison High; M. A. F.; keepsake; rew. Cap. 4128.

Seal for watch fob lost—Gold with red stone; rew. Edgewater 6856.

Umbrella lost—Woman's black silk on Garfield Park "L". Lib. reward; see initals. Address P 407, Tribune.

Watch lost—Gold lapel; Walker; pink face; engr. "on birth of Linda"; lp. dept. store-Ravenswood L; keepsake; rew. Irving 0159.

Watch lost—Telephone booth nr. State-Randolph; platinum, set-in diamonds; keepsake; lib. reward. Mansfield 7552.

Watch lost—Lady's Elgin, 4 diamonds, turquoise, blue enamel decorations. 79th nr. Colfax-av.; rewd. Sou. 4205.

Watch lost—Lady's lapel; vicinity Rogers Pk. Reward. Briargate 1132.

Wristwatch lost—Lady's Swiss; Thursday noon; Clark and Armitage. Keepsake; reward. Call Marshall, LIN. 8945.

Wristwatch lost—Lady's Elgin; round diamond; black cord; vic. loop stores and I. C. station; reward. Mid. 8248.

Wristwatch lost—Oblong, diamond. Reward. 4940 East End-av.

OFFICE FURNITURE AND DEVICES

CLEARANCE SALE.
Steel shelving, steel transfer cases, adding machines, calculators, fireproof safes, air conditioner, desks and chairs, time clocks, desk lamps, mimeographs, steel lockers, filing cabinets, steel or wood. Austin 8888.

Kardex and blueprint cabinets, fine used walnut, mahogany and oak furniture, directors' table, water cooler, files, etc. Business Furniture Co., 172 W. Monroe-street.

PRE-WAR REVOLVING CHAIRS.
100 assorted chairs with metal mechanism; all styles and finishes. C. F. Roth Sales Co., 126 W. Lake. Dea. 2092.

17 column Burroughs adding machine with direct and alternating motor; like new; reasonable. Schmid Furniture & Upholstering, 729 W. North-av.

10 steel files, 2 comptometers, 3 safe cabinets, steel and wood desks and chairs. 526 S. Dearborn. Wab. 0956.

Dictaphone recorder, transcriber, and shaving machines. 30 N. La Salle-st. Suite 1040. Central 2291.

2 small electrically op. window ventilators with filter screens and water pan. In excel. cond. Central 5716.

Ediphone set, 2 recorders, 1 transcriber, 1 shaver. Perf. cond. Apply Littelfuse, Inc., 4757 Ravenswood. Ph. Lon. 7777.

WANTED TO BUY.
2 desks, chairs, file, adding machine and safe. Humboldt 6642.

Private party wants to buy 3 desks and chairs, 1 file, typewriter, adding machine and safe. Humboldt 4460.

BUY OR SELL—SAFES, VAULT DRS. MONEY CHESTS. MOSLER SAFE CO., 214 W. JACKSON. HAR. 0211.

Bookkeeping machine—17 key Burrough's; elec.; best off.; pri. Can. 8415.

Used office furniture, desks, chrs., etc. Kendrick, 218 W. Jackson. Cen. 4324.

Lge. 2 dr. safe, Mimeograph machine. Rogers Park 7010, Apt. 405.

FOR SALE OR RENT—ADDING AND CALCULATING MACH. WAB. 3335.

DESKS, chairs, tables, files—Bargains. GEISER, 130 W. LAKE. Dea. 3788.

New and used office furniture. Quirk, 1166 W. Madison. Mon. 8373.

Steel shelvg., heavy ga. boxes, furn. CENTRAL, 20 W. Hubbard. Del. 8495.

Executive desks, files, storage cabinets, tablet arm chairs. Harrison 6450.

Dictaphone recorder, shaver, and transcriber. Suite 1040, 30 N. La Salle.

Desk; 6 chairs; hall-tree; waste basket; all wal.; stl. filing cab. Sta. 1925.

HUNTING LAND AND PRIVILEGES

Wanted hunting guide or hunter, exp'd, teach me how to handle shotgun and shoot ducks and pheasants; guns and ammunition furnished; pay $20 per afternoon; two wks. guaranteed. Write G. L. Newcomb, 201 E. Chestnut, or ph. off. Law. 4600; residence, Sup. 9254.

BUSINESS PERSONALS

MISSING PERSONS LOCATED. $10. Anywhere in U. S. Northwest Secret Service, 140 N. Dearborn. Ran. 2392.

PERSONAL

Will take over Near Loop Garage, 1105 W. Monroe, on Sept. 1, changing name to Eberly Auto Construction. Only responsible for debts contracted by myself. A. A. Eberly, 4259 W. Gladys. Van. 4834.

Have gone out of restaurant business at 2601 S. Halsted, and have leased fixtures to new operator. Not responsible for debts incurred by anyone other than ourselves.
Fred Ratley—Bessie Scott.

Going out of business—Not responsible for debts contracted after Aug. 26, 1944. G. Miller and M. Weiss, owners of Chicago Fender & Body Repair Co., 3734 S. Wallace.

Persons who have left materials or clothing to be made, remodeled or repaired for more than 90 days must call for them within 30 days or same will be sold. Shortall & Galos, 209 S. State.

Have purchased Bob's Service Station, 100 Madison-st., Maywood, Ill. Not responsible for debts after 8-22-44. R. & C. Service Station.

Have sold—Armory Super Service Station, 5920 N. Broadway, not responsible for debts after August 23.
LEO AND HARRY RASHKOW.

Not responsible for any debts contracted by any one but myself. Stanley Stokfisz, 8552 Kingston.

Not respons. for any debts other than my own after this date, Aug. 24, 1944. James A. White, 4555 Calumet-av.

Responsible for my own debts only. Charles S. Lazier, 105 S. Caryl-av., Melrose Park post office.

Have sold the Waller Hardware Co., 1415 Fullerton-av., Chicago. No longer resp. for debts. Mrs. Paul C. Thies.

Purchased grocery store at 1205 E. 44th-pl. Aug. 22d, resp. for my own debts only. E. L. Mahn, 4838 S. Union.

Resp. for my own debts only—Harry McCurrie, 916 W. 70th-st.

Responsible for my own debts only.
FRED BATCHER, 2021 Kenmore.

Responsible for my own debts only. Marcus F. Crowell, 5216 Cornell.

Alfred Murphy—Please call me before noon at Whitehall 7840. Kermit.

Responsible for my own debts only. J. L. Paus, 5007 N. Damen-av.

Responsible for my debts only. R. G. Brickey, 2222 Rosemont.

CLOTHING, FURS, ETC.

All Chicago is talking about the wonderful bargains at the Grossman Thrift Shop. Luxurious furs are sent there by wealthy women for immediate disposal. I saw a beautiful large size mink coat, extra fine dark skins, to be sacrificed for only $300. Lustrous blk. Persian lamb coat for only $165; stunning Persian Paw coat, $65. Beautiful Silver Fox jacket, $75; mink muskrat, $65; mink scarfs, $10 per skin; Kolinsky skin, $10; pair gen. silver foxes, $45; squirrel coat, $65; silvered fox coat, full length, $100. Go today to Grossman Thrift Shop, 4543 Sheridan-rd., near Wilson. Open daily till 7 p. m., Tues., Thurs., and Sat. till 9 p. m., Sunday till 5 p. m.

OUT OF STORAGE FUR BARGAINS. Sacr. Beaut. Fur Coat, Like New, $48. Also Several Slightly Soiled, Uncalled From Storage. Tms. Arranged. $2 Weekly. Come And See The Real Fur Bargains At Irving's, 7839 S. Halsted-St. Open Tues., Thurs., And Sat. To 9 P. M.

OUT OF PAWN BARGAIN
NATURAL DROPPED SKIN RACCOON COAT—Full box style. Very good condition. Size 18. $75
LEVINSON'S LOAN BANK
739-741 N. CLARK-STREET.

Genuine mink fur coat for sale—Original cost $1,300. Will sell cheap. Can reach party after 7 p. m. or all day Sat. or Sun. Address 6321 Winthrop. Phone Briargate 5800. H. McGowan.

350 high grade men's suits, top coats, overcoats, $13.50 up. Famous brands. Open eves. to 9. Sunday to 1 p. m.
ABBOTT CLOTHING CO.
4086 Broadway. Cor. Belle Plaine.

Repossessed and uncalled for fur coats; mink blended Coney; brown Russian caracul; mink blended marmot, $39, $49 and $59. Nelson—4840 Broadway.

HIGHEST CASH PAID MEN'S USED clothing, ladies' furs. Always on 4545 Sheridan-rd. Ph. EDG. 7630. Will call.

Dresses, skirts, blouses, suits, size 12-14; shoes 5-5½A; hats; fox scarf and hat. Wellington 2267.

HIGHEST CASH PRICES PAID FOR OLD FUR COATS AT ROOM 530, 209 S. STATE.

HIGHEST CASH PRICES PAID FOR OLD FUR COATS.
28 E. JACKSON-BLVD., 3D FLOOR.

Persian paw coat and muff—Size 16 tall; worn 2 years; $250. Abe. 7290.

August sale—Fur coats, $10 and up. Uncle Max, 675 N. Clark. Del. 2578.

RADIOS, SUPPLIES, AND SERVICE

$1 EXPERT SERVICE ON RADIOS AND PHONOS. ALL WORK DONE IN HOME. DOR. 8206 OR FAI. 4164.

Priv. party wants radio-phono. comb.; also small radio. Lon. 0800, apt. 1006.

RADIO SERVICE—Unconditional guar. Prompt serv. in your home. Moh. 2946.

Wanted—Combination table mod., floor models. Call Hay. 3020. Open Sun.

Want radio-phonograph comb. Also midget. Private. Hemlock 2054.

PHILCO console radio—$75; like new. Call Hyde Park 5131.

COMBINATION RADIO—40 POPULAR RECORDS. SPAULDING 1066.

10 TUBE CONSOLE RADIO. $30. PRIVATE. PHONE BERWYN 4395.

$1 RADIO SERVICE—WORK GUAR. 1444 Wilson-av. Long. 2651.

SMALL TABLE RADIOS for sale. $5 up. Ind. 2890, after 4 p. m.

ROOMS—ROOM AND BOARD

South Side

Drexel, 8027, 2d—Large rm. for bus. man. All trans. Refs. exchanged.

Hyde Pk.-blvd-56th—Attr. r., adj. ba.; run. wtr.; empl.; $5. Mid. 3594.

Prairie, 1700—Rm. and board; childres acceptable. Cal. 3574.

61st-st., 1512 E.—Rm. with board, $10-$11 wk.; I. C. and "L" Midway 2335.

56th-st., E., 1321—10th flr. Semi-pvt. bath. Gentleman. Hyd. 7972, eves.

LIVE AT THE "Y"
Mod. double rms., $5 up per person; I. C. bus and surface trans.; athletic and social privil.; 24 hr. serv. Hyde Pk. Y. M. C. A., 1400 E. 53d. Fai. 5300.

North Side

Aldine, 640, 1st flr.—Clean rm.; pvt. family; good tr.; $5 wk. Lak. 4681.

Arlington-pl., W., 510—Girls club. youthful happy home atmosphere; sgle. or dbl.; fine food; reas.; gd. transp.

Bryn Mawr, 1031—Large, attr. rm.; excellent meals; all trans. Lon. 7897.

Dearborn, N., 1250—Lrg. rm.; 3 girls. Also dbl. rm.; huge closets; adj. bath.

Estes, 1519, 1st—New. dec. 1 lg. r., $8; 1 sm. rm., $4; pvt. home. Bus, L, surf.

Malden, 4637—Newly dec.; clean, quiet rms.; no transients; run. water; $4-$5; Wilson express, bus, surf.

Lake Shore-dr., 1042—BELLEVUE CLUB for girls; double rooms.

Loyola, 1128—Lge. light side rm.; 3 windows; E. Sheridan-rd. Loyola Exp.

PINE GROVE, 3827—WELL FURNISHED, CLEAN ROOMS.

Racine, 3024, N.—Lge. rm., twin bds., 2 men pref. or cple. Pry. Buc. 8521.

Sheffield, 3238 N.—Single slpng. rm. All trans., clean, $3.50. Gra. 3511.

Walton—2 W., 1 apt., several slpng. rms., bean, furn., new tile showers.

Large, well furnished rooms for discriminating people in fine neighborhood —Near 51 bus, L, and lake; executives preferred; $35 to $40 a month; breakfast if desired, extra. Bri. 3551.

Very lge. rm. adj. ba. Adult fam. suit. 1-2 bus. men. All tr. Rog. 4609.

Lge. light, airy rm. with board; bus. woman pref. 6347 N. Kenmore-av.

Nice large room suit. for 1 or 2 gents at $5. Also one at $3. Del. 7750.

Rm. to ref. bus. lady; elev. bldg., at lake; exp. trans. Bri. 6000, apt. 4-B.

Northwest Side

IRVING PARK Y. M. C. A.
4251 Irving Park-rd. Pen. 1400. Nicely furn. rms.; cafeteria; free pkg.

West Side

Cermak, 4100—Suitable for man employed days; $4-$5.50. Law. 1677.

Flournoy, 3106—Lge. slpg. rm.; good trans.; home privileges. KED. 2122.

Lexington, 2881—Room with board; reasonable; good trans. Nevada 5049.

LIVE AT SEARS Y. M. C. A.
Attractive rooms; comfortable beds; mod. price; 24 hr. serv.; L and surface.
820 S. KEDZIE. NEVADA 3800.

Miscellaneous

Devon Old People's Home—Like real home; exc. mls.; mo. rates. Hol. 9845.

Will board child, school age; good food; large yard. Republic 10151.

Will board child over 3—Lic.; priv. bung.; near school. Kildare 1630.

TO RENT—HOUSEKEEPING ROOMS

South Side

Lake Park, 4312—Mod. 3 rm. apt.; priv. porch; t. t. stove; $42 mo., incl. gas and light; I. C., all trans.

Woodlawn, 4535—Attr. 1 rm. Pull. kit.; refr.; $6-$6.50. Newly dec. slpg. rm., $3.

Yale, 6519—1-2 rm. kit. apts.; Frig.; clean, quiet; adults. Nor. 3070.

57th-st. E., 1375—1½-3 rm. apts.; nr. lake, park; will take children; gd. tran.

Southwest Side

Archer, 2720—4 lge. lt. rms.; 2d flr.; $14; stove ht.; no bath. Cal. 3161.

North Side

Argyle, 930—Cozy 1 rm. kitchenette. $4.50; quiet hse.; nr. lake and trans.

Dover, 4552—1 rm. kit.; refrig. Also slpg. rm.; ½ bl. e. of Clark; adults.

Fullerton, 842—1 rm. frt. bsmt. apt.; pvt. bath; refrig. Gentleman pref.

Irving Park-rd., 915—1-2 rm. kits. $4-$6. Near Sheridan L. surf., bus.

Lincoln, 2113—Nice, clean 2-rm. kit. Also slpg. rm.; gd. trans. Nr. pk.; reas.

Montana, 957—1 r., $2; 2 r., $3.50; cl., lt., h. w.; nr. Fullerton L. surf.

West Side

California, S., 1257—1 rm. kit.; lite hskpg.; reas.; good tr. Rockwell 7149.

Cermak, 4100—Clean, airy room; pvt. entrance; frig. $10-$12. Law. 1677.

Roosevelt-rd., 1726 W.—1 and 2 rm. kitchenette and sleeping rooms.

WALNUT-ST., 3023—3 rms. and bath; block Lake-st. L. $10 week.

Washington-blvd., 2147—2 rms., front kit., priv. bath; Frig. $9.50. Sel. $5.50.

Washington, 2652—2-3 rm. kit. apts.; nicely furn.; refrig.; $4 up; all tr.

APARTMENTS, ROOMS TO SHARE

Young lady, not over 25, to share apt. with same; overlooking lake. 2600 No. Diversey 1100, Apt. 1011.

Lady share elegant 5 rs., 2 baths with cple.; 51st I. C. $60. Dor. 4335.

Woman to share 4 rm. apt. exch. care child; mother wks. 12-8 a.m. Can. 3437.

645 Oakdale—Woman share beau. 7 r. apt. with same; priv. fam. Wel. 7306.

THE ORIGINAL CHGO. ROOM, REG. RMS., APTS. TO SHARE. DEA. 2713.

HOTELS AND APARTMENT HOTELS

DREXEL ARMS HOTEL.
DAILY $1.50 UP; WEEKLY $6 UP. 150 lg. attr. rms. with-without bath. 3933 Drexel-blvd. Drexel 3160.

Wacker Hotel—Clark and Huron. Firepf. bldg.; 300 rooms; pvt. baths; from $1.75 a day. An A. A. A. hotel.

Julian Hotel, 924 Belmont—10 min. lp. All rms. r. w. or pvt. ba. $1.50 day up.

Plaza Hotel, Clark and North-av. Double rms. $21 and $24.50 weekly

TO RENT—RESORT PROPERTIES

Wisc.—Cabins for rent by week; cabin for 2, $12; on U. S. 12; 1½ mile beyond Lake Geneva. Schwaan, Bel. 1414.

After Labor day—Crystal Lake; Gate 10; 43 mi. Chgo.; comp. fur. col.; gas, elec. refrig.; boat; $45 wk. Pen. 8075.

Lake Mich. cott., nr. So. Haven, acc. 6, avail. aft. Aug. 26. Barrington 629M.

A real cottage on best fishing lake—Nr. Minocqua, Wis.; reas. Sou. 2474.

5 Rm. cottage for rent—Across from Bass Lake, Indiana. Kedzie 1591, eves.

42 mi. N. W.—Cottages, 3 and 4 rms.; river frontage; $15 to $25. Buc. 6[illegible].

LAKE COMO, WIS.—5 ROOM COTTAGE. INDEPENDENCE 6171.

TO RENT—HOUSES

MOTHERS, LOOK!
Comp. modern kitchens; range and refrig.; so easy to take care of; 5 rms.; brick; 2 stories and basement.
ALL NEW; $56 PER MONTH.
9612 S. Yates-av. Ph. Sou. Chgo. 8886

Exch.—on renting basis, attr. furn. 4 bedrm., colonial home, Westchester Co., N. Y.; quick commuting to N. Y. City; nr. schls., stores; for similar furn. home; commuting distance Chgo. Winnetka 2912; Wab. 2900, ext. 314.

Subl. 6 rm. house—Newly dec.; h. w. heat; must buy furn. and equip.; avail. Oct. 1. Apply after 7:30 p. m. or all day Sunday. 2349 W. 70th-st.

BARRINGTON—FOR RENT.
8 rm. brick house; 4 bedrms., 3 baths. Wirt Lawrence, 116 E. Main. Ph. 473.

Sublease N. W. 5½ rm. bung.—2 car gar.; h. w. oil ht.; rent $45; must buy some furn. Kildare 0883.

3 room house—8919 S. Wallace-st.; furnish own heat; rent $20.

TO RENT—APARTMENTS—SOUTH

4 light rms.—Sun parlor, English high bsmt. T. T. stove, built-in tub. Rental $45. Immed. poss. Adults only. Inquire janitor. 6757 Chappel or Prg. 2223.

Avail. now!—6 rm., 2 tile baths, co-op. for sale. Real firepl. $2,500 cash. $100 mo. Later only $18 mo. for upkeep. Restr., 3d, fireproof. Hyde 2527.

3 rooms—Basmt.; priv. bath; heated; couple only; $26. 6401 Stewart-av.; nr. transp. Key. Mrs. Wegel, 6359 Stewart.

Mod. 4 rm. apt., 1 bedrm., 2d fl., refr. Adults pref. See Mrs. Kuzmarskis. 811 W. 68th-st.

5216 S. Harper—4 rms., 2 bedrms. $55. 3 rms. $47.50. Nr. I. C. Dor. 10208.

2½ rm. apt.—Free gas; $42.50. Adults. Nr. bus. L. 4338 Drexel. Oak. 4951.

511 W. 44th—4 new. dec. lt. rms.; stove ht.; pr. bath.; pch. Liv. 2223.

4521 Lake Park—3 rooms and porch; 1st floor; adults; $33 month.

Exchange 6 rm., 2 bath apt. South Shore, for 4 or 5 rm. Mid. 5452.

3-4-6-7 rms.; stove ht.; $16-$30 mo. 1371 E. 70th-st. Watson Pla. 0541.

2½ rm. apt.—Will exchange for 5 or 6 rms.; near I. C. Midway 7631.

4 rooms—Very choice; for high class tenant; $100. Address C 84, Tribune.

Mod. 2 rm. apt.; rent $32.50; ct. bldg. Nr. I. C. and 47th-st. car. Call Ken. 9550.

6 rm. apt.—1st flr.; near U. of C.; adults. 5325 Ellis.

SUBLEASE 5 ROOM DUPLEX.
SEPT. 1. BAYPORT 0590.

TO RENT—APARTMENTS—S. W.

Archer, 2720—4 lge. light rms.; 2d fl.; $14; stove ht.; no bath. Cal. 3161.

TO RENT—APARTMENTS—NORTH

Will sublease 4 rm. apt. to adults who will buy furn.; located 1400 W. and 3500 N.; $42.50. Address P 401, Tribune.

Want to exch. mod. 5 rm. apt. on N. W. side for 1st or 2d flr. apt. in Lake View dist. Call Jun. 4765.

4 rm. bsmt. apt.—Gas, elec., refrig.; heat furnished. 3662 Pine Grove.

Subl. 2 rm. unfurn. apt. by Sept. 1. Kimble. 5406½ N. Kenmore, aft. 10.

Sublease 3½ rm. apt.; new dec.; Rog. Pk. Furn. must go with lse. Pen. 4107.

2d flat—7 rms.; stove heat; $28. 2046 Lincoln-av., near Lincoln Park

TO RENT—APARTMENTS—N. W.

Will exchange modern 4 rm. apt. and sun parlor for 3½ rm. or small 4 rm., 1st or 2d flr. Albany Park. Key. 7079.

4 light room flat—Stove heat; $14. 1638 W. Homer, near Paulina. 2000 N.

Choice mod. 7 room apt.—2 baths; restricted. 2228 N. Kedzie-blvd.

TO RENT—APARTMENTS—WEST

3060 5th-av.—3 large outside, airy, light rms., bath, stove heat, large pch. Gage, 105 N. Clark. Central 3513.

3 light rms. and bath—2 fl. front; excel. trans. $23. 835 S. Marshfield.

3 rms.—Light, refg., stm. ht.; adults; $23. 128 S. Aberdeen-st.-str. Hay. 2875.

Beaut. 3½ rm. apt. in exchange for 4½ or 5 rm. 1st fir. Van Buren 7633.

3 RM. APT.—Newly decorated; $18 mo. Elec. included. 1021 S. CLAREMONT.

3 and 5 rms.—Stove ht. $20 up. Small family. 101 S. FRANCISCO.

Exchange 7 rms.—2d floor, for 4-5 rms.; prefer West Side. Roc. 8815.

TO RENT—APTS.—SUBURBAN

Modern 4 room apartment, rent free to couple plus salary to wife for her serv. as waitress in private home; experienced only.
Highland Park 820 collect.

Exchange 5 room, 2d floor, heated apt. in Riverside, 2 or 3 adults, $70, for 5 or 6 room apt. or house, north, children. Ran. 9700, Ext. 72.

4 lg. rms.; new dec.; porch; adults; reference; $60. Elmhurst 5379-W.

TO RENT—FURNISHED APTS.

South Side

5 rms. and sun porch; 2 bedrms.; 2 baths; exc. trans.; beaut. and compl. furn. Sublease Sept. 15-Oct. 15 to resp. pty. only. Call Hyd. 5570 bef. 3 p.m. Sat.

Modern 3½ all light rms.—$50; will lease to person buying comp. furnishings, $650. Sept. 1. 5114 Kimbark-av.

6056 Kenwood-av.—1 and 2 rm. kitchenette; newly dec.; good transportation. See Miss Johnston, 1st floor.

Ken. dist.—Sept. 1; lge. 2½ rm. apts.; 2 in-a-doors; canv. walls. $37.50 to buyer of furn. $85. Mid. 3594.

2 furnished apts.—3 and 4 rms. Livingston 1886.

854 E. 64th-place—3 rms., pri. bath; gas, elec., refrig.; exc. trans.; adults.

KENWOOD APARTMENT HALL. 1-4 rs. $20-$65. 4119 Ellis. Ken. 4131.

6008 S. Union-av.—2 furn. rm. apt.; pri. bath; refrig. Ind. 7502.

Maryland, 6415—2 rms. Elec. refrig.; gd. trans.; also sleeping rooms.

1½-2 rm. apts.—Free refr., gas. $42.50-$47.50; adlts. 4338 Drexel. Oak. 4951.

2 ROOM FURNISHED APT.
1244 E. 46TH-ST.

Sublet to buyer of furniture—6 rms., nr. I. C.-Hyde Pk. Rent rea. Dor. 8781.

Southwest Side

2 rm. htd. furn. flat; priv. bth.; refrg. Rear. 3424 W. 67th. Hem. 10119.

North Side

OWN YOUR OWN APARTMENT
"At the Lockler," 3650 Lake Shore-drive; reasonably priced; low assessments; close to tennis courts, golf course, and shopping; exc. trans.

TRANSIENT—4800 N.; very mod. 4 rm. apt.; 2 cples. or men; $10 night. Ravenswood 6685.

1101 Columbia-av.—1½ rm.; avail. now. Good transp. Priv. bath.

4 rooms; good transp. and shopping; $10 week. 904 Leland-av.

2 ROOMS with private bath; adults. 4864 MAGNOLIA.

1½ r. apt.—Pri. bath, refg.; mar. cple. $11.50 wk. 2535 Seminary. Wel. 9419.

Northwest Side

Sawyer, N., 2431—2 rms., all newly dec.; also slpg. rms. Ref. Must be empl.

West Side

2701 W. Washington-blvd.—6 rms. $60. See Mr. John Lash.

1, 1½, 2½ furn. apts.—Ranble, rates; gd. tran.; priv. bath; Frig. 1743 Warren.

2 rms., basemt.—In-a-dor, Frig., pvt. entr., free gas, elec. 4325 Adams.

WANTED TO RENT

Apartments

PLEASE—Must have 5 rms. by Sept. 1; steam ht.; stove and refr.; have 2 babies, 19 mo. and 4 mo. Kil. 1625.

3½ or 4 rms.—Htd.; refrig., stove; $40-$47.50 mo.; respon. couple and 1 child. Ref. Sept. 1-15. Ph. Cedarcrest 7162.

1st class single bedroom apt. on north side. No children or pets. Longbeach 8410, office hours.

4 or 5 rm. apt.—North side pref.; Sept. or Oct. occupancy; $50 to $65; refs. Earl R. Walser, Franklin 6206 wkdays.

Wanted—4 or 5 rm. unfurn. heated apt.; North; by 3 adults; best refs.; no pets; restricted. Sunnyside 8625.

Gentleman desires 1 or 2 rm. quiet furn. apt.—Would buy furn.; consider I. C. suburb. Address C 96, Tribune.

Phone man—26 yrs. service; 6-7 rms.; no sm. child'n, pets; So. Sh. or Jeffery dist. Call Hammond 100, collect.

2½ to 4 rm. furn. apt.—No. or N. W.; references; guarantee good hskpg. Phone Hollycourt 5474 or 1838.

Executive and wife want—3½-5 rm. unfurn. apt. N. S.; no children or pets; good refs. Div. 6800, Mr. Gottesman.

4 or 5 r. apt. or sml. hse.—2 adults; Wilmette or Evanston pfd.; Oct. 1 or earlier. H. W. Vandervort, Ran. 8633.

3½ or 4 rm. unfurnished mod. apt.; nice reliable cpl.; no pets. Fra. 2240.

Responsible party wants—3 or 4 rms., 1st fl., heat, or nonheat. Cap. 5624.

5 or 6 rm. apt.—Up to $60. 2 boys, 13-15; 3 adults; vic. Chatham. Vin. 4063.

5 or 6 rms.; family of 4; immediate poss.; references; Republic 5451.

Emp. cpl. needs 3, 4, 5 rm. htd. apt. Sept. 15; N. W. Mans. 3777 evs., Sun.

5 room apt.—South side; stove or stm. heat; baby in family. Com. 7930.

5 or 6 rm.—2 adults; vic. Edgewater. Ravenswood pref. Edgewater 6244.

Cple. wants 4, 5, or 6 rm. apt.; good trans. Address L 431, Tribune.

4-5 rm. apt.—$45-$50. Employed cple. N. or N. W. After 4 p. m. Jun 8994.

4 or 5 rms.—Unfurn. North or N. W. 3 adults employed. Div. 2428 aft. 5.

3½-5 unfurn. rms.—Roger Pk. or Edgewater dist.; respon. couple. Rog. 6283.

Wanted—4 or 5 rm. unfurn. apt. by 2 employed sisters. Village 5370.

Want 4 modern rooms, steam heat; 2 adults; no pets. IRVING 5364.

Sublease or 2-3 rm. furn. apt.—Quiet couple; exc. refs.; $45-$55. Buc. 1272.

5 or 6 rm. apt.—2 working adults; teacher, father. Mer. 9028 or Mul. 2535

5-7 rm. apt.—N. W. pref.; adult family; good refs. Mohawk 1395.

Furn. apt.—Suit. 3 adults; Oct.-May; vic. Austin. Sup. 6200, ext. 3371, da.

Furn. apt.—4-6 rm.; elevator bldg.; maid service. Lon. 6000, Apt. 301.

5 rm.—Modern, unfurn.; 3 adults; 1st or 2d flr.; ref. Address P 143, Tribune.

1-2 rm. furn. apt. with priv. bath; quiet couple, N. side. Ardmore 6467.

Ex-Serviceman, now war work, desires 3½ or 4 rms.; N.-N.W. Ray. 0518 aft. 6.

3½-4½ R. APT.—NORTH. 2 ADULTS. ADDRESS P 288, TRIBUNE.

5-6 rms. unfurn.—So. S. W.; will pay up to $62.50; exc. refs. Dor. 6987.

Ref. emp. daughter and mother desire small apt. Address L 426, Tribune.

WANTED TO RENT

Apartments

3 ADULTS.
PAY 1 YEAR'S RENT.
5-6-7 RMS., N., W.; HOME OR APT.
$50-$100 MONTH.
J. THORGUSEN, BELMONT 0063.

Chief executive—Five room apt., furnished or unfurnished; three adults; permanent and reliable; best references. Will pay rent in advance if desired. Address P 100, Tribune.

Will pay 6 mo. rent in advance—Reliable pty. des. 2-3 bedrm. apt. on nr. N. Side or to 3500 N. Will pay up to $200 mo. Call Cen. 6323, Mr. Cooper.

Medical officer's wife and son, 6 years old, desire 4 or 5 room apt., heated, vicinity St. Andrew's church; up to $55. Madda, Lakeview 4102.

RESPONSIBLE COUPLE—Draft exempt, no children or pets, want 3½ rms., furn. or unfurn. Mod. apt. Oct. 1, nr. N. to Addison or N. W. Hum. 6222.

4 or 5 rm. unfurn. apt.—Have gas range, refg.; 2 adults; 1 child; responsible. Refs. Maximum $60. Mrs. Mack. Sup. 1525 to 5 p. m.

Man and wife want modern 1st or 2d apt.—5 or 6 rooms; near Catholic church and Loyola "L." John Reid, Rm. 2011, 175 W. Jackson. Wab. 0620.

Reliable couple — Draft exempt; no children or pets; want 3 or 4 rms., unfurn.; extreme south or extreme north. Yards 6943.

Responsible family of 3 desires 5 or 6 rm. 1st fl. apt. south of 71st, east of Stony. Best references. No pets; restricted building. Dor. 9835.

WANTED—8 to 10 rm. apt. 2400 North to 3800 North; pref. nr. lake. Occupancy Oct. 1 or sooner. Call Mrs. Scott, Whi. 7382.

Couple and child of school age want 4-5 rm. heated apt.; North or N. W.; best references; 6 mo. to yr. in advance. Rent up to $60. Ind. 2656.

4 or 5 rms.—Heated; N. W. side or Austin; 3 adults and 2 yr. old baby; own refr. and stove. Call Spa. 4606.

Official of substantial Co. des. 6-7 rms., 1st or 2d fl. No small children. So. side pref. Ced. 5978.

6 rms., 2 baths, E. of Broadway, from Irving Pk.-blvd. to Belmont-av. Will exch. 5 rms. 3706 Fremont. Lak. 5800.

4-5 rms. furn. apt.; South Shore-Hyde Pk.; Sept. 1st; will sublet; 2 adults; 2 children, 13 and 14; ref. Dor. 9057.

ONE YEAR'S RENT IN ADVANCE. 5 or 6 rm. apt., S. Shore pref.; up to $125 mo. Stewart 10362.

Must vacate for new owner—Need 5 or 6 unfurn. rms.; ref., quiet family; 1 child. Call betw. 5-7. Lincoln 4122.

Responsible family, two adults, seeks unfurnished 5-6 room, Sept.-Oct. occupancy. Harley, Harrison 1475, 9-5.

2½-4 rms.—Incl. bdrm.; pri. bath; furn. or unfurn., in exch. for care of bldg. B. Miller, Del. 0485, aft. 6 p. m.

Overseas officer's wife and daughters, 5½-2, urgently need 5 or 6 rm. mod. apt.; N. or N. W.; nr. schl. Bri. 1701.

Want to subl.—5 rm. furn. apt., either No or Sou. Shr. dist., for 3 months. Bittersweet 7000, Apt. 1014.

4-5 rms.—Furn. or unfurn.; will buy furniture; Near North Side or Hyde Park. Midway 4392, after 7 p. m.

6 or 7 room house or 1st floor apt.—Will pay year's rent in advance; west side. Man. 4678 or Col. 6833 eves.

3 adults desire 5-6 rm. furn. or unfurn. apt.; n. s.; near lake; $50-$90; good ref. Lon. 3500, apt. 216.

Rooms

Mother and 3 year old child would like to arrange living quarters and care for child while working. Pref. S. Sh. dist. Address P 528, Tribune.

2-3 rms.—Unfurn. or partly furn.; pri. home and care for boy 5 yrs.; while mother wrks. Mrs. Anderson, Mon. 9140

Houses

3-4 BEDROOM HOUSE
$75 LINCOLN 7121

We have been asked to move because we have 2 small children. Need a small house or apt. Up to $80. Loop bus. exec., ref. Franklin 0500, Ext. 394.

Must have 5 rms. by Sept. 10th—North or N. W. side; steam heat; refrig.; have 1 baby 11 mos. Call between 8-10 a. m. or 3-9 p. m. Sec. 7932

Save annoyance from callers — Rent your 5 or 6 rm. flat or house in N. W. or sub. to war worker. Priv. Col. 4887.

Executive wants four bedroom house—North Shore suburb; will pay $200. Call DIVERSEY 4000.

Wtd. to rent—N. W. side or N. W. suburb, 5 or 6 rm. house or apt. Best of refs. Call Merrimac 5315.

Want furn. 2-3-4 bedrm. house in west suburb by Sept. 1; up to $125 month. Phone Elmhurst 487M.

Navy cple. with baby will pay up to $60 for small furn. hse. or apt. on S. Side for 4 months. Div. 3684.

7 rm. apt. or 7-10 rm. hse.; South side; $50-$70 mo. Midway 7768.

Farms

40 acres of land on cash basis. Address K P 583, Tribune.

Stores, Offices, and Shops

Small, well equipped machine shop. Call Seeley 5143.

Miscellaneous

Wanted to rent—3 story building, near Halsted; 10,000 sq. ft. Hammond 8044.

TO RENT—STORES, OFFICES, SHOPS

3138 N. Clark-st.—Suitable for live poultry or meat market. Mohawk 0822.

333 N. Michigan-av.—Mail address, 24 hr. phone serv. Rm. 528. Fra. 7100.

3605 Broadway—15½x48; steam heat; suitable meat market. Lakeview 6480.

MAIL address, $1—PHONE-mail, $3. 30 W. Washington, R. 611. Cen. 3838.

TO RENT—STORES, OFFICES, SHOPS

PURE OIL BUILDING.
35 E. Wacker-drive.
1,200 sq. ft., attractive. N. E. desirable modern corner office suite, now available. Ideally partitioned, airy and well lighted. Venetian blinds. Well maintained. Central 6592.

32 N. State, S. W. cor. Washington—Fireproof bldg.; one floor; also attrac offices, north light; night serv.; center loop; sgl. room furn., $20; with reception rm. $35 up; beau. desk space. Ph., steno. SWIGART & CO., Rm. 601

Sublet completely furnished office suite partially rented; income more than rental; oppor. to buy secretarial business and furnishings or straight sublease basis. Suite 904, 203 N. Wabash.

FURNISHED PRIVATE OFFICE
RECEPTION ROOM, $25; GOOD LOCATION; CARPETED, DECORATED 82 W. WASHINGTON-ST., ROOM 420

322 N. MICHIGAN—ALL OR PART. 5,400 SQ. FT.; 2 WALNUT OFC.; GEN. OFC.; SHOP; SKYLT.; FAN. L. F. STONE, AGENT. DEA. 1776.

3408-12 N. Clark-st.—Corn. store bldg.; display win. around entire store; street car inter. Mohawk 0822.

SMALL 1 AND 2 RM. SUITES, SOME WITH RECEP. RM. $30-$42.50. 30 N. LA SALLE-ST. ROOM 300

Live white chain st.—Good most bus. $40-$200. Liv. rm. 1137-45 E. 43d. 1-2 or 3 can be conected. Kenwd. 4131.

400 sq. ft. to 3,000 sq. ft.—Loc. of distinction and conv. 166 W. Jackson.

TO RENT—MISCELLANEOUS

HOTEL BALLROOM—Suitable for parties, banquets, and weddings; fully equip. kit. and bar.; reas. rent; contact mgr., Mr. Hurley. HAR. 3200.

MACHINERY AND EQUIPMENT

For Sale

FOR QUICK SALE—TRADE
LATHES, HAND SCREW MACHINES.
All sizes; will also trade for milling machs. with power feed.
Wilson Industries, 551 W. Lake.

No. 2 Univ. mill, S.P.D. $1,500.
7 ft. Fosdick, radial drill, $750.
6"x20" cylindrical grinder, $500.
32"x42"x12' engine lathe, $650.
Turret lathe, 7½" thru spindle, $1,250.
712 Washington-blvd. Monroe 5453.

For sale—Ecco high frequency induction heater, 8 KVA, 220 v., 40 a., 60 cycle, type WGS 6. Excellent condition, immediately available. Wm. G. Praed, 4939 N. Talman-av., Chicago. Longbeach 7923.

AIR COMPRESSORS—¼ to 15 h. p. Prompt delivery. Hydraulic lift for auto. or industrial use, fender hammer, body grinder, welder, analyzer, etc. 3751 Ogden. Ph. Crawford 2362.

USED CORRUGATED CARTONS
CEILING PRICES
100 sizes for immediate delivery.
PEERLESS. Ches. 9660 and 2509.

Combination woodworker — 2 spindle boring machine; 24 in. planer; belt sander; roller table. American Machinery Exchange, 2044 W. Lake-st.

Utica super smokeless boiler, 15 section, cast iron, copper coiled, coal or fired. 8,000 sq. ft. radiation. Phone Aurora 29400.

NEVER USED No. 1D. Hack multiversal machine, gear powered, single reciprocating column, tables 18x42 in. complete with all acces. Mul. 7500.

Allen syncrograph, $50; used tire spreaders, $5 up; new tire spreaders, $15. A buy on sight.
GENERAL AUTO SERVICE, MIC. 0355.

75 ton capacity punch press—Straight side, back-geared, 4 in. stroke, 2 in. draw, 6½ in. die space, incl. bolster plate, 24x36 bed area. Holly 3077.

2 yd. Clamshell; ¾ yd. Clamshell; ¾ yd. dragline bkt. WANTED, 1 or 1½ yd. Clamshell bkt. Hoskins Coal, Cen. 4200.

SEE AARON'S for machinery and equipment for all industrial purposes. 172 N. Halsted. HAYMARKET 0777.

Kempsmith milling mach., No. 2, $375. Springfield lathe, 20x10, excel. cond. Steege, 100 S. Jefferson. Can. 2823.

Power and light wiring—Men available. Material on hand. No priority delay. Maywood Electric Co. Maywood 34.

For sale several veneer presses and 1 cutoff saw. Wilhite Woodworking Co., 225 W. Hubbard-st. Superior 1465.

NO. 2 G. BROWN & SHARPE automatic screw mach.; Logan tur. lathe. Specialty, 4740 W. Armitage-av.

FOR SALE—Caterpillar bull-dozer; model 30; gas; like new. Tom Connelly, 1424 W. Ohio-st. Hay. 6461.

VERNON Universal tool and cutter grinder with all attachments; 1 yr. old; A1 condition. Call Chesapeake 3707.

LITTLE GIANT—12x18; 1 yr. old; exc. cond.; priority needed to buy; priv. party. Address K T 61, Tribune.

AIR COMPRESSORS—¼ to 10 H. P. National, 1915 S. State. Cal. 2770.

Exhaust fans—10" to 24" and kitchen type; new. Maywood 34.

50 J Carrier cooling unit for sale. Wabash 0293.

TAPER ATTACHMENT.
Cap. up to 18 in. lathe. Cen. 5823.

52 Acme auto. screw machine—Rebuilt, reasonable. Michigan 2591.

New hydraulic motorized unit, 10 ton gap style press. Armitage 0521.

Punch press—No. 3 B, heavy duty; completely motorized. Kedzie 5913.

2—15 h. p. boilers—Comb. gas or coal; reas. L. Rehrstock, 765 W. Van Buren.

Blowers, fans, exhausters—Used, rebit. Gen. Blower, 405 N. Peoria. Can. 6340

TURNER drive for No. O. B. & S. automatic; A1 condition. Che. 3707.

Garment pressing machine for sale; good condition. Ph. Bau. 0415.

MACHINERY AND EQUIPMENT

For Sale

[1] Rockford No. 2 horizontal milling machine, M. D. geared head, $1,850. [1] Lincoln American No. 2 prod. type milling mach., M. D. $500. [1] Owen No. 0 toolroom milling machine, M. D. $600. [1] Brown & Sharpe 10"x36" No. 12 cylindrical grinder, M. D. $1,800. These machines have all been in our plant since pre-war days and are in very good running condition. They can be seen in operation at our plant anytime. Seren Tool Works, 500 S. Peoria. Chesap. 1152.

FOR IMMEDIATE SALE
SPECIAL MOFFAT NO. 12
HEATER AND PURIFIER
2,000 H. P.
WRITE FOR DETAILS
P. O. BOX 822
DAYTON, OHIO

USED MACHINERY.
6-track Doig No. 2, closed back Nailing Machine.
Morgan Box Board Matcher.
Hand Hole Cutting Machine.
S. A. Woods No. 190 automatic cut off saw.
American 4-side planer and matcher, Fay & Egan No. 345, 36 inch Band Scroll and Resaw.
FORD FENCE CO.
6542 Winthrop, Indianapolis 5, Ind. Phone Broadway 5441.

COLLETS CAMS GEARS
MOST ANY KIND.
Be prepared for post-war. Call us for stock order.
GRAFF MACHINE TOOL CO.
7140 S. Halsted. Vinc. 9664.

FOR IMMEDIATE SALE.
Rockford 16 in. lathe, semi Q. C. mot. Lodge and Davis 4 ft. radial drill. Acme 2¼ in. turret lathe. Grob chain filing machine.
No reas. offer refused. Virginia 1750.

For sale—Kilns used for fixing glass and tile. Will reach temperature of 1,800 degrees F. Various sizes. Sacrifice. Address K L 443, Tribune.

Wanted

WE need D. C. motors—110 and 220 volts; all sizes and makes; modern design; also A. C. motors and generators; M-G sets, fans, blowers, speed reducers.
ARTHUR WAGNER CO.
1436 W. Randolph [?] Monroe 7409.

Olson Motor Service, 424 W. Walnut-st., Milwaukee, Wis.—Wanted to purchase overhead traveling electric crane. 40 foot span or larger, complete with steel supports. LOCUST 3030.

Desire to purchase Plastic Injection machines. Must be in A-1 condition suitable for shipping to Pacific coast. Address H O 25, Tribune.

Wanted—¼ h. p. A.C. motors; will pay good prices for used or recond. motors, any quant. See. 5061. Mr. Sennett.

WTD. NO. 13 B. & S. UNIV. GRINDER [or equivalent], with all attachments. CAPITOL 6600, EXTENSION 292.

We want blowers, fans, exhausters—Used; all types; top prices. We rebuild. Gen. Blower Co., 405 N. Peoria. Can. 6340

Wtd.—Used BALING PRESSES; give size, mke., pr. Address J R 409, Tribune.

USED MACHINERY WANTED.
TOP RATES PAID. HAY. 4676.

WANT VERT. MILL for die sinking; also 16 to 24 inch shaper. Pen. 5958.

WANT SMALL SHAPER—Cond. not important; private. NEVADA 6203.

Wtd.—Counting scales; platform scales. Beuckman, 2441 N. Pulaski. Alb. 0006.

Want 30 or 50 ton hydraulic jack with gauge. Blackhawk pref. Fra. 2784.

TRAVEL

WEST—FREE MLS. FREE PILLOWS.
EAST—FREE PILLOWS. NO MEALS.

	O.W.	R.T.
LOS ANGELES	$34.85	$58.40
San Francisco	35.50	59.50
St. Louis	3.95	6.35
Dallas	13.20	22.45
Oklahoma City	11.05	18.90
New York City	12.05	19.75
Phoenix	29.05	53.40
San Antonio	19.25	34.65
Pittsburgh	6.60	11.90
Boston	14.25	24.90

ALL AMERICAN BUS LINES.
MAIN OFFICE AND TERMINAL.
514 S. Wabash. Wabash 5300.
TICKET OFFICES.
702 South Park. Drexel 3888.
74 N. State. Dearborn 9407.
Hammond Bus Depot. Hammond 3390.

Army officer leaving for Spartanburg, S. Carolina, Sunday; will take 2 or 3. Call Kedzie 5170 up to 2:30 p. m.

Expert driver—Will drive and share expense to Seattle, Los Angeles; leave Mon.-T.; ref.; ext. 518 Sup. 2680, 4-6.

Student wants ride Oreg., vic. Sept. 15, shr. exp., dr. C. DeHaven, Lin. 9533.

Driving to L. A. Monday—Take 2 or 3; share exp. Aberdeen 4951.

BUSINESS DIRECTORY

MOVING ? ? ?
SPECIAL RATES TO CALIFORNIA.
UNION VAN LINE, INC.
155 N. CLARK, RM. 907. Cen. 1591.

Full and part loads—Coast to coast; lowest rates. Wis., Mich., Ind., Ohio, Mpls. All points. Wallen Van Lines, 6908 N. Clark. Rog. Park 3869.

Move anywhere—Save 25%. No crating. Gen. Movers, 2433 W. 14th. Mon. 4876

COLLECTIONS

Collections—United Mercantile Service. Rm. 610, 140 N. Dearborn. State 4183.

PRINTING MACHINERY; SUPPLIES

Wanted—Press, type, typewriters, cases outfit. Longbeach 8953.

REAL ESTATE—APT. BLDGS.

South Side

Furnished Apt. Bldgs.

3 story bldg., 24 rms., 1 double store, 4 c. gar. Inc. $7,620. Good loc.

ALSO

3 story 6 apt., sun parlors, converted to 34 units. Inc. approx. $9,700. Fine bldg. Splendid loc. Both are priced for quick sale. Mr. McNamara.
BAIRD & WARNER,
2521 E. 75th-st. South Shore 1855.

ONE OF SOUTH SHORE'S FINER 2 APT. BLDGS.
Located at 6929 CHAPPEL-AV.; 2-7 rm. apts. with 2 baths each and shower stalls; 50 ft. lot; a fine home and a good investment. Owner desires quick sale. Shown by appointment. Phone Mr. Beatty, Rad. 7300.
DONALD F. MOORE, 7748 S. Ashland.

South Shore 6 Apt. Bldg.
All 5 lge., light, airy rms. with sun parlors and slp. pchs. 5 c. brk. gar. Bldg. in fine cond. Nr. churches, sch., shops, and I. C. transp. Good inc. Priced for quick sale. Act today. Mr. McNamara.
BAIRD & WARNER,
2521 E. 75th-st. South Shore 1855.

Pressed brk. 2 flat; sunparlor, 5-6 rms.; stm. ht., stoker; oak flrs., mahog. trim. All in fine cond. 5915 Normal-bl. Inspect by appt. Sims of McClun's, 217 W. 63d-st. Wen. 1845.

Unfin. home on 2½ acres, $2,595, full price; sml. dn. payment; terms to respon. party. Also 2½ acre tract cheap. Address P 529, Tribune.

GOOD INCOME—Two story brick and frame; 3 rooms up, 3 down; too small for present owner; ven. blinds; new hot water heating plant; thermostat control; new hardwood floors; newly plastered and dec.; new plumbing; 2 car brick garage; cement basement; low taxes. Price $6,000. 3221 S. Princeton. Cal. 3169.

2 FLAT—79TH-ASHLAND
6-6 rms.; 2 car brick garage; h. w. ht.; refrig.; stoves; ven. blinds; auto. h. w. heater; good construction and floor plan. Owner leaving city; location warrants purchase; price $14,000. Mr. Zan. Vin. 1700.
R. C. Crawford Co., 7839 S. Ashland.

ATTENTION, INVESTORS!
Attractive bldg. with 3 stores and 8 apts.; in good section; grosses $5,280 with a sale price of $31,500.; act quickly.
F. H. HALVORSEN CO.
3145 W. 63D-ST. HEMLOCK 4300.

2 APT. BRICK BLDG.
Well const. bldg. nr. 75th and Ridgeland. 5-6 rms.; encl. porches. New roof; insulation; boiler. Immed. poss. Really priced to sell. Mr. Whelan.
BAIRD & WARNER,
2521 E. 75th-st. South Shore 1855.

YOUR FAMILY WILL
be happy in this well kept 2 flat, 4 rms. each; h. w. ht. with stoker; elec. refrig.; located 56th-Aberdeen. Pr. $5,750. Need $1,150 cash. Dombrou. 5100 S. Marshfield. Prospect 1585.

2 APT. BRK.—6 RMS. EACH.
All lge. light rms., newly decorated; stove, refrig., stm. ht.; lge. lot; 1st flr. vacant; imm. poss.; only $9,500. $1,000 down. St. Columbanus parish; nr. 73d-Vernon. Call Plaza 8855.

DE LUXE 6 APARTMENT
Excel. Chatham Field loc.; tile kitchen, bath; pos. of 1 apt. Oct. 1; price $29,750; terms. Call Mr. Jannsen. Beverly 4003.

SEE THESE BARGAINS.
Frame, 2 flat, $3,950.
Brick, 2 flat, $6,750.
Frame cottage, $4,750.
Near 76th and Blackstone. Mid. 2261.

Near Normal-pkwy.-Stewart-av.—3 flat, stone and brick; st. ht.; 2 c. gar.; side drive; fine lawn, trees; fine light, view, air; gd. schools, churches, trans. Barg. Address H O 5, Tribune.

Yellow brk.—Corner 16 apt., 3s and 4s, 17 yrs. old; rent $8,790; close to 63d-Halsted, nr. L and cars; price $43,000. Sack's Realty, 6527 S. Halsted, Went. 7464.

2 APT. BRICK, NR. I. C., $7,500.
5-6 rms., elec. refrig., t. t. stoves, 2 furnaces, glazed porches, 2 car garage. Excel. cond. 7220 Woodlawn-av., terms. Woodrich Bros. [Mr. Smith], Tri. 1800.

6629 YALE-AVENUE
2-5 rm. apts.; frame; 50 ft. lot; oil ht.; gar.; poss. of 1st apt.; bargain. Chas. Tidholm, 10 S. La Salle, Fra. 4876.

8431 S. SEELEY
2 flat brick, two 5 rm. apts., oil ht., insulated, 3 car garage. Price $10,500. Shown by appt. only. STATE 3766.

3 APARTMENT, $13,000.
5 rms. and glazed porch; new Crosley refrig.; near 87th and Stony Island.
SUTTON & PETERSON,
8126 Cottage Grove. Tri. 6214.

3 apts.—Brk. foundation; compos. siding; 2 car gar.; stove ht.; inc. $684. Pr. cut from $5,500 to $3,400. Graham, Wen. 4383.

IMMED. POSSES. IN W. CHATHAM.
Modern 2 flat, heated sleeping porch, 2 car gar.; newly painted. Steam ht. J. B. Wheeler 738 W. 43d Yar. 0727.

IMMEDIATE POSSESSION.
4 flat frame nr. 78th-Lowe; Tiletex baths; stoker; income $2,172; price $8,750; 5 rm. flat avail. Vin. 0606.

WIDOW MUST SELL
2 flat, Nr. 69th-Anthony, 2-5's. Stoker; insulated; many extras. Hyd. 2525.

Modern octagon 3 apt.—Large 5 rms.; sleeping porches; brk. gar.; excel. cond. Nr. 81st-Champlain; price $15,000. Shown by appt. only. Beverly 8839.

68th-Wabash—Unusual opportunity. Owner must sell 2 flat, 7 rm. apts. Submit offer; will consider small down payment. Mr. Williams. Bev. 8286.

2 flat brick—6-6 rms., A-1 condition; nr. 83d-Peoria; price $14,000.
Ryan & Co., 1546 W. 95th. Bev. 5747.

6 APTS.—5 RMS.
Inc. $3,330; 15 yr. 1st mtg.; $5,000 buys equity. 6633 Ellis. Cen. 4550.

13 apts.—75 rms.; brk.; Kew. blr.; 53 ft. lot; gd. st. and trans. Beaut. loc. Ideal for small units. Oak. 5243.

Modern 6 rm. 3 apt. bldg.—Tile baths; wide lot; 3 car brick gar.; good inc. 67th and Blackstone. Sag. 2132.

6 APT. BARGAIN.
$4,500 cash; 6 5s. modern; Marquette-Prairie. Bal. 1st mtge. 4½%. Fai. 2525.

2 flat—5-6 brk. Modern stm. ht. bldg.; insul.; 2 car garage. Immed. poss. $10,000. Owner. Vincennes 7915.

$9,500—74th-Harvard; 2 fl. brk. 6 rs. stm. stoker. Gar. Medora. Bev. 6155.

2 flat brk.—Nr. I. C.; 6 rms. each; lge. lot; 2 car gar. $11,500. Sou. 0220.

4 & 2 br.; $11,500; arches, ft. wdwk.; rt. $2,040. 7145 Dobson. Rep. 8958.

Only $15,500—Mod. 4 apt.; all 4s; nr. 89th and Rhodes. [Kickert.] H. P. 7000.

1628 E. 74th-pl.—Brick 2 flat; 4 rms. each; need $2,500. Triangle 1655.

2 flat—Brick; $1,000 down; nr. 65th-May-st.; poss. now. Radcliffe 6600.

Cor. brk. 4 flat—4-5 rms., 3 c. gar.; leaving city. 68th-Laflin. Pro. 5576.

Beau. lge. 6-6—H. w. ht.; 2 car gar.; 2 lots; Garfield-bl. Appt. Rad. 7562.

2 flat brick—6-6; near 42d and Wells-st.; $3,900; good cond. Boul. 6223.

Lake Park nr. 36th-st.—3 apt. brick; stm. ht.; $2,000 req. Evans. Cen. 3350.

Southwest Side

FOR SALE OR EXCHANGE
2232 W. Garfield-blvd. 3 apt.
8557 S. Blackstone-av. 6 apt.
742 E. 84th-st. 6 apt.
64th—S. Artesian. 2d fl., 2-6s.
63d-Hermitage 12 apt. for 30 apt.
Phone Victory 3669. Mr. Gerlich.
JOSEPH CACCIATORE & CO.

2 story brk.; 7 rms. 1st; 2-3 rms. 2d; 3 rm. basmt. flat; h. w. ht.; kit. cab.; natr'l. fireplaces; encl. glazed frt. porch sun deck in rear; 4 car gar., 40 ft. lot. 3823 S. Campbell.

2001-03 S. WESTERN.
Corner brick bldg.; 11 flats, 2 stores; stove ht.; inc. $3,600 yr.; pr. $20,000. cash $4,000. Des. 0421.

2 story frame—5-6 rms.; h. w. stoker ht.; also 2 apt. in rear of lot; 5s; stv. ht. $6,000. Owner. Che. 9589.

10 apt.—Corner bldg.; 4-5s, 6-4s; good location, 18th and Komensky; owner. Lawndale 6696.

2 apt. brk.—5-6; h. w. ht.; stoker; 50 ft.; $11,500. Auburn Rlty., Rad. 3511.

4 apt. brk.; stoker ht.; 4-3½ rms.; $10,000; tms. Pro. 6025 morns., 10-12.

North Side

3-5s—Mod. oct. front; St. Margaret Mary Parish; A-1 cond.; gross income $2,520; excellent tenants; 3 car brk. garage; lge. living rms.; h. w. ht. Price $19,500. Owner. Amb. 3281.

2600 BLOCK ON ARGYLE
2 apt. brick, 5-6; 2 heating plants; insulated; sun parlors and porches; $13,000. BARK, Kildare 1282.

Latest style; 3 flat de luxe; 3-6s; tile baths; call owner Rog. Pk. 6450.

2 FLAT; DEVON-WESTERN; OWNER. SHELDRAKE 4427.

2 story bldg., including going confectionery store, across from public school; good home and income. Price $55,000. Windle. Buck. 8400.

NORTH EDGEWATER—15 APTS.
4s-5s; modern; indiv. refrig.; inc. $7,650; priced to sell. M. A. Rush Realty Co., 5708 N. Ridge. Lon. 4074.

Modern 3 apt. bldg.—Fine residential street; 7 rooms; 2 baths; lot 33x180; rental $2,800; possession one apartment. Pr. $19,000. Longbeach 6624.

3022 Clifton—3 flat brick and frame. 3-5s. $2,500 cash, balance terms. Open for inspection, Sat. and Sunday, or call my office. Wellington 4711.

Very fine 2 flat with bsmt. apt.—On Artesian, N. of Devon. $5,000 cash req. Call Mrs. Woods, Kil. 6471.

3 APT.—5 rms.; enclosed porches; near Ravenswood "L"; price $15,900, cash $4,000. Briargate 2234.

3-5s and sun porch; new roof; insulation; 2d apt. avail.; new decoration. Priced right. 2050 Birchwood-av.

3, 5 rms.—15 yrs. old; nr. Ashland-av. St. Gregory's; stoker; can be refinanced; $16,250; pri. Ard. 8600.

17½% ON YOUR INVESTMENT.
East Rogers Park 23 apt.; 4s and 5s. Rntl. $13,200. $25,000 cash. Bri. 4100.

3 apt. brk.—5, 6, 6; stm. ht.; 2 c. brk. gar.; refgs., stvs.; rts. $170; $12,500; nr. Wellington "L". Well. 4466.

2 apt. brk., h. w. ht., 6-6 rms.; 2 car gar. Carmen-av.; $9,500. Immed. poss. Walter T. Larson, 5159 N. Clark.

16% RETURN ON YOUR INVESTMT.
24 apt., mod. 2½-3½-4-5 rms. $35,000 will handle. Address J M 583, Tribune.

Cor. 6 flat—3-4s, 3-5s; also 3 flat; nr. Broadway-Granville; 3-5s; tile bath; t. t. stove, refrig. Rog. 0500.

2 flat brk.—6 and 6; h. w. ht.; inc. $130 per mo.; 6400 blk. on N. Wayne; $4,500 cash; bal. FHA. Rand. 4467.

Kenmore, near Grace—2 flat frame; exc. cond.; shingled; furn. heat; 2 car gar.; low taxes. Edgewater 0139.

2 flat brk.—6-6; h. w. heat; stoker; tile baths; 2 car brk. gar.; for quick sale; $8,300; nr. Addison. Buc. 7181.

4½ times rental buys mod. 48 apt.—2, 3, 4 rms. Rental $21,500. She. 8820.

2 flat brk., 5-6 rms.; 2 heat. plant; 2 c. gar.; $9,200, tms. Dette, Buc. 2015.

6 apt.; 4 car brk. gar.; nr. Glenwood and Ridge. Price $22,500. Ran. 0960.

REAL ESTATE—APT. BLDGS.

North Side

FINE LOCATION
2 flat; frame; 1723 Touhy; 6-6 rms. Furn. heat. Just painted. Nr. school, shop., and transp. This is a good substantial buy. Mr. Dickman.
BAIRD & WARNER,
1415 Morse-avenue. Rogers Park 1855.

INCOME HOME
See this choice Edgewater 2 apt. bldg. 5 rms. each. Oil heat; wide lot. Poss. now 1 apt. Owner leaving town will sacrifice. Act today. Mr. Jacobs.
BAIRD & WARNER,
4556 Broadway. Longbeach 1855.

ONLY $8,400
Buys brk. 3 apt., 6 rms. each. Stm. ht. 50 ft. lot. Poss. 1st apt. 634 Dickens-st. Mr. Kimball.
BAIRD & WARNER,
4556 Broadway. Longbeach 1855.

SEE THIS TODAY.
Mod. 2 apt. brk.; h. w. ht.; 2 c. gar. Vacant apt.; make offer. Nicholson.
C. T. MOORE REALTY CO.,
6351 N. Western. Sheldrake 0300.

3 APARTMENT BUY.
6 rms. each; 3 car brick garage; imm. poss. 2d apt. MR. BOYER.
C. T. MOORE REALTY CO.,
6351 N. Western. Sheldrake 0300.

Good looking bldg.; furnished; facing park & lake; yrly. net profit; $10,000; cash required $25,000; Leaving city. Address P 504, Tribune.

IMMEDIATE POSS. ONE APT.
2½ story frame; 6-6-6 rms and 5 room cottage. Diversey near Lincoln. Good income. Price $7,000. Wilmette 2241.

12 lge. 4 rm. apts.—Rollaway beds. 6 with sun parlors; Iron Fireman stoker. Bldg. A-1 cond. 68 ft. cor. lot. Sacrifice less than 6 times rent. Pal. 7200.

5-6 rms. frame—St. Gregory's Parish; h. w. ht.; new tubs, stoves, refrigs.; brk. found.; exc. cond. Gar. Pr. $8,000. Haas, 5103 N. Clark. Lon. 5100.

3 apt.—Nr. Marine-dr.; 50 foot lot; 7 rms.; 3 baths. Parker. Rog. 0217.

Northwest Side

HANDY TO NORTH-AV.
Brick 2 apt., 5-5 rms., arched, insulated, enclosed porches, light woodwork, 2 htg. plants, 2 c. gar., t. t. range, refrig. $10,750; $4,600 CASH.
ALBERT F. KEENEY, REALTOR,
5612 NORTH-AV. MERRIMAC 4300.
Open evenings till 9; all day Sunday.

Mod. brk. 2 apt.—6-6; exc. cond.; like new; extra lge. rms.; 2 sep. h. w. plants; 2 car gar.; immediate occupancy both apts.; very desir. naborhood; pr. $15,250. Call Mr. Bruning.
C. T. MOORE REALTY CO.,
5956 Irving Park. Mul. 6400.

2 APARTMENT BRICK.
5 rms. each, h. w. heat, near church and school; possession in 15 days; attractive terms.
BURKE & LYNN,
4747 N. Kedzie. Irving 7120.

DON'T MISS THIS!
2 APT. BRICK—$8,950.
2-5s; furnace and stove; 2 car gar.; exc. cond.; immed. poss. 2d apt.
2255 N. SPRINGFIELD-AV.
E. Tessmer & Co. Graceland 8111.

IMMED. POSS.—Ravenswood Manor; brick 2 flat 2-5s; compl. redec.; furn. ht., stoker; refrigs., stoves; air conditioning; 2 car gar.; bargain $11,500. 4439 N. California by appt. only.
LOGAN SQUARE RLTY. ALB. 3500.

Constant Income Producer
De luxe 37 apts. 3 and 4 rms., built-in bath tubs, mod. elec. refrig., t. t. stvs. Pays over 12½% on $50,000 cash, bal. 4½% int. Address E G 220, Tribune.

IMMEDIATE POSSESSION
Mod. 2 flat brick bldg.; 2 5s; s. p.; insulated; 2 htg. plants; 2 c. gar.; excel. cond.; good Austin loc. Price $11,500. Mr. Swenson, Merrimac 1500.

2 story brk.—5 rms. each; h. w. ht., stoker; automatic water heater; 2 c. gar.; stairways all carpeted; enclosed porches; near school and churches. By owner. A-1 cond. Keystone 8995.

INCOME BUNGALOW.
Very well built; steel construction.
LARGE ROOMS.
Well located in Portage Park.
S. O. Stone & Co., 4503 Milw. Pen. 3900

ALBANY PARK 3 APT.
St. Louis, N. of Lawrence; 5 rms.; garage; sleeping porch. $13,500.
DRAPER & KRAMER,
4662 N. Kedzie. Irving 1808.

Beautiful modern 2 flat—5-5; in 4100 block on Oakdale-av.; very lge. rms.; h. w. ht., oil; perfect cond.; 2 car gar.; price $13,250. Palisade 7210.

LESS THAN 4½ X RENT.
1056-58 N. Oakley-blvd. 14 apt. corner; stm. ht.; 4-6's, 4-5's; 6-4's; inc. $5,820 yr.; pr. $26,000. Arm. 5000.

2 flat brk.—5-5 rms.; excel. cond.; steel constr.; h. w. ht.; 2 c. gar.; nr. Milwaukee-Bryn Mawr; St. Tarcissus chch.; $14,000. Ryan, 5306 Milwaukee.

2 flat frame—1st floor tavern; long hall in rear; new siding; 5 rooms upstairs. Price $5,500. Rent $840 yearly. Wellington 7105.

2 flat brk.—6 rms. each; furnace and stove ht.; gar.; Francisco nr. Altgeld; priced to sell, $8,250.
Fricke & Lindquist. Capitol 0300.

QUICK SALE—Leaving city; 2 story; 5 and 4½ rms., lav., recreation rm. in bsmt. $78 mo. inc. 2d flr. See owner, 1st fl., 5018 Deming-place.

4 apt.—4s-5s; cor. brk.; St. Bartholomew Par.; 3757 N. Lavergne. $22,000. ELBINGER, 2344 N. Cicero. Ber. 8080.

5338 N. Luna—Brk. 2 flat, 5-5; steel const.; plast. bsmt.; stvs., refrigs.; mod. plmb.; $12,800, tms. Ave. 1231.

$9,850 buys this 2 flat brick—H. w. ht.; 1st vacant. 3111 N. Ridgeway. Don't disturb tenant. National 2010.

2 flat frame—Brick siding; stove heat; 2 car garage; lg. attic and bsmt. 4126 N. Bernard. Petersen.

2 flat—Store; brk.; h. w. ht.; $6,300.
3 flat frm.; 50 ft.; stv. ht.; $6,500.
BOHLE, 5342 Lawrence. Pal. 7070.

3 flat br.—Liv. r. 24x14; stm....$15,500
2 flat br.—5-5; h. w. ht..........$9,000
Bargains. M. Aberg. Ambassador 1935.

Arcadia Terrace—5600 North; 2 flat brick; 2-5s and slpg. porch; oil ht.; 2 car gar. Price $13,650. Lon. 0919.

6 apt. brick—All 5s; 4 car brick gar.; income $3,500 year; price $23,000. CALL PALISADE 6524 OR 3820.

Newer 7 flat—Brick, cor., sl. pch.; 3-4s, 3-5s, and bsmt. apt.; stoker; rent $3,690 ann. Pr. $19,300. Hum. 8968.

2234 N. Tripp—Story and ½ brick, 6 and 4 room, h. w. heat, 33x125 lot; priced to sell, $8,250. Owner, 1st flr.

Kelvyn Park 2 flat brk.—5-5 rms., 2 htg. plants, 2 car gar.; plast. bsmt. Exc. cond. Pr. $11,950, tms. Ber. 0601.

3 apt., Albany Park; 6 rms. each; tile baths; t. t. stoves; elec. refrigs.; 2 car brick garage. Dearborn 9191.

1½ story brick—4-4 rms. Furn. ht. 1st imm. pos. Pulaski-Wabansia. $5,750. Scheubert, Alb. 1100.

2849 N. MOZART-ST.
2 flat brick, 5-5 rooms. 1 heating plt. Good cond. Price $10,000. Terms.

$18,500 for Austin corner 5 flat brk.; 5-4 rms.; rental $2,628. Austin 5465. Eves. Merrimac 5653.

2 flat brick—5-5 and bsmt. 5; on 50 ft. lot; nr. Lawrence-LaVergne; $6,750. JOHN KROHN CO., 5343 Lawrence.

Store and 3 flat frame—1-3, 1-4, 1-5; Milwaukee-av. nr. California; $2,850. Durchslag, 2308 Milw. Hum. 5100.

7 flat brk.—4 rms. ea.; stm., stkr.; rt. $2,580 ann. Pr. $10,600. Humb. 8968.

1st apt. ready to move in; 2 flat brk. Sep. heating plts. $9,750. Pen. 2600.

2 flat brick—5 and 5; h. w. oil ht.; on Mayfield nr. North-av. Mer. 5707.

Brick—5-4 rooms on 2 lots; $4,800; garage; $1,500 down. Lon. 1612.

3-5 rm. apts.—Mod.; stoker stm. ht. Phone Arm. 3922 or Hum. 0191.

$800 down—2 flat frame; 4-4 rms.; also attic rms.; E-Z paymts. Irv. 9000.

3120 N. Bernard—2 flat frm.; shingled; 6-4 rms.; $5,800; E-Z tms. Pen. 7112.

Brick 3 flat and store—Stove and steam heat. Only $8,000. Franklin 1660.

3901 Montrose—4 and 4 frame; h. w. ht. Ringl, 4564 N. Pulaski. Kil. 5752.

18 yr. old 6 flat, brick; 4-5s; 2-3s. Inc. $3,300. Price $21,000. Mer. 6656.

4 flat—Rent, $1,680; price $8,500; 5-5-4-4 rms.; h. w. ht.; oil. Lon. 1612.

Brick 2 flat—H. W. heat; 37½ ft. lot; $10,500. Berkshire 1540.

New 9 flat mod.—Act quick. $29,500. Norwood R. E. Serv., 5946 Lawrence.

West Side

Must be sold acct. of illness; 2 flat brk.; 5-5 encl. sleeping por. and 2 rm. base. apt.; h. w. ht.; stoker; insul.; 2 car gar.; stove and refrigs.; W. of Cicero-av.; immediate poss. Price $12,750; terms. Mansfield 1900.

Priced for quick sale—Beau. 2 fl. stone front. Vic. of Hamlin and 18th-st. $6,500, down pay. $1,500, bal. EZ terms. For info. call I. Hirschberg. 3639 W. Roosevelt-rd., or Roc. 6648.

INVEST $5,000.
Receive $4,266.60 yearly in return. 3 story brick bldg. 12 small furnish. apts.; good rental district. West of Kedzie. Call Nev. 3333, to inspect.

Lovely 2 flat—Vicinity of Thomas and Le Claire; $13,500 cash. Will show Sunday. For appt. call Merrimac 1550 Sat. afternoon or eve. or Sunday morning. Private party.

LIFETIME SECURITY.
Your own 3 rm. apt. and $22 wkly. inc.; furnished; boul. cor.; h. w. ht., bin fed stoker; $11,000. Hay. 0181.

2 fl. brk.—6-7 rms., bsmt. fl.; h. w. ht. 1st fl.; kit. cab.; ven. blinds; 2 c. gar.; $9,500. 3422 W. Chicago-av.

6 apt. brick, 3-6s, 3-4s; stove ht.; rent $1,200; S. Mozart nr. Roosevelt; $6,900 asked; make offer. Eheim, Pal. 5486.

2 flat brk.—6-7—H. W. ht., gar., lot 50x200. Nr. Jackson-blvd.; $12,000. Village 1920.

2 apt.—4 and 4; closed-in porches; garage; Harding-av. near 16th-st. Ph. Lawndale 6696.

12 apt. bldg.—2 stores; attach. 5 car gar.; 3-4 rm. apts.; very reas. 2136 W. Harrison.

733-45 N. Leavitt—12 flats, 2 stores; corner bldg.; stove ht.; good income; pr. $11,800, cash $4,500. Des. 0421.

2 sty. frame; also rear hse. with 3-2s, gar. Furn. ht. on 1st flr.; bas.; gray slating on front; $2,000. Can. 4612.

2 flat brick—Stone front; 6-7 rooms; 2 furnaces; Lexington between Springfield and Independence. Kedzie 7609.

2 flat brick—With brk. cottage in rear. Sep. htg. units; make offer. Nev. 3381.

2 fl. brk.—5-6 rms.; stm. ht.; bin stoker; $4,850. Montgomery, Cen. 2904.

Austin 4 flat brk.—5s with bsmt. flat. Gladys-av. nr. Laramie. Mer. 5707.

Austin—32 apt. brick; some furnished; gd. loc.; inc. $21,500 yr. Mer. 5707.

Here's your chance—10% cash, bal. mo. 6 and 7 rm. brk., stm. ht. Nev. 3333.

Look at 1320 S. Washtenaw—3 story, stone front; dirt cheap. Bev. 7171.

2 flat brk., 3535 Walnut; st. easy terms; $6,500. Open Sat. 2-5. Sec. 1428

REAL ESTATE—BUSINESS PROP'TY

General

Cedar Lake, Ind.—5 acre tract, income producing property, on county hiway between Cedar Lake and Crown Point, consisting of a going gasoline station, rented at present. Also 2 homes and a large bldg. suitable for a barn or garage. Has about 60 fruit trees and quite a number of small cedar trees, which sell for in the neighborhood of $1-$3.50 each. Owner must sell on account of health—going south. For a quick sale, $9,500. Will carry reasonable mortgage. Apply Burke Realty, Cedar Lake, Ind. Phone 3311.

REAL ESTATE—BUSINESS PROP'TY

South Side

NOTICE OF PUBLIC SALE.

NOTICE IS HEREBY GIVEN That on August 31, 1944, at the hour of 2:00 o'clock P. M., Central War Time, at the salesroom of the Chicago Real Estate Board, 105 West Madison Street, Chicago, Illinois, the undersigned will offer at public sale to the highest and best bidder for cash all of the undersigned's right, title and interest in and to the real estate commonly known as the Southwest Corner of 75th Street and Perry Avenue, Chicago, Illinois.

The property to be sold consists of a lot 96x105 feet, improved with a one-story brick building. The building contains five [5] stores with individual Arcola heat. Two of the stores are rented at $40 and $45 per month respectively, the remaining stores being vacant. The approximate gross rental value of all stores is $200 per month.

The sale will be held subject to rights and claims of parties in possession, to conditions and restrictions of record and to taxes subsequent to the year 1943.

The sale may be continued without further notice than the announcement of such continuance at the time and place of sale and the right is reserved to reject all or any bids. All bids accepted must be accompanied by cash or a certified check in an amount not less than ten per cent [10%] of the bid price.

For information relative to the property, see Mr. Haynie at the office of the undersigned.

CHICAGO CITY BANK AND TRUST COMPANY, not individually but solely as Trustee under its Trust No. 1737.

Date: August 9, 1944.

Store with fixt.; in good loc., 2 rms. in rear, 5 rm. flat above. Pul. 9246.

Southwest Side

Shop—Brick, 60x25, on corner lot. 4364 Ogden-av.

North Side

LIQUIDATION REQUIRED
$7,500—2 sty. brick; store, 6 rm. flat; lge. gar. N. Clark-st. DIRKS, Lak. 1410

Northwest Side

$25,000 property for only $16,000—Lg. store and mod. 7 rm. apt. above. New h. w. ht., oil fired. Insul. Near Elston-Montrose. Schmid Co., Newcastle 2424.

Brk., 2 stores and 4 rm. flat in rear—H. w. ht.; stoker; $3,800. Arm. 5000.

West Side

Store and 2 Flats—Steam, stoker, electric refrig.; good income. 314 S. California-av. Sacramento 2473.

REAL ESTATE—HOUSES

South Side

7825 VERNON-AV.
7 rm. de luxe home; 2 car brick gar. Poss. now. Price only $8,450; terms.

6 Room Octagon Brick Bungalow
8128 PRINCETON-AV.
2 car gar.; poss. now; insulated; auto. heat; wide lot. Act now. Bargain.

8 ROOM DE LUXE HOME.
Near 110th-Prospect. Garage with side drive. Price $14,800. Immediate possession. On wide long lot. Terms to suit. See these beautiful bldgs. today.
PETERS. RADCLIFFE 6805.

8012 MORGAN-ST.
8 room brick residence—4 b'drooms and bath 2d floor, 4 rooms and lavatory 1st floor. Hot water heat; hardwood floors; 2 car garage. Close to schools, churches, stores, transportation. Price $9,750, terms. To inspect, call owner, Wabash 4656 or Beverly 6868.

NEAR 94TH-VERNON-AV.
Brick bungalow; 5 rms.; encl. rear porch; stoker; insul.; new roof; 2 car gar.; ven. blinds; newly painted; fine home. Price $8,500.
SWAN-LORISH
739 E. 79th. [Tryon]. Vin. 8000.

9 ROOM BRICK RESIDENCE
Very well built. 5 bedrms., all oak trim. Good room size. Steam heat; recreation room in basement. 2 car garage. Nr. 70th-Morgan. Price $8,250. Republic 5000.
John McCarthy & Co., 6316 S. Western.

NEAR 72D-UNION-AV.
Owner moving to California. Must sell nice 7 rm. brk. res.; h. w. stoker ht.; automatic h. w. htr.; R. I., surface transp. Asking $7,200. Imm. poss.
MR. KNIGHT, BEVERLY 8286.

AVALON PARK............$7,500
6 rm. brick bung. with gar.; near I. C. station; can be acquired with $1,000 cash down paymt. For details
WILLIAM FLECK & CO.
1665 E. 79th-st. Bayport 1400.

IVANHOE CAPE COD BRK. HOME.
$600 cash; 4 rms., basement and attic; lge. lot; unexcelled construction. Nr. I. C. $6,000. For war worker. See model at 14316 S. Wallace.
MILLS & SONS. 406 W. 144th-st.

NEW 7 ROOM HOUSE
7 yr. old brick, 4 bedrms., tile kit., ba., insulated, gas h. w. ht., nat. firepl., 2 c. gar. Cor. 78th-South Park. Nr. all schools. $13,000. Ste. 1645.

7724 HONORE
De luxe bung.; octagon front; 6 lge. rms.; tile bath and kit.; h. w. ht.; gar.; A-1 condition. Shown by appt. Terms. Mr. Larson, Hemlock 7900.

7201 S. Rockwell—Cor. bung.; 5 lg. rms. down, 2 lg. rms. up; encl. porch; 2 car gar.; built-in plumbing, shower; tile wall bath; $7,750; imm. poss.; shown by apptmt. only. Prospect 1183.

7730 Yates—6 rooms; large enclosed pch.; recreation rm.; h. w. ht.; beautiful yard; garage; mod. Imm. poss.
JOHN L. LYNCH & CO.
2602 E. 75th-st. Reg. 4800.

Six room, insul. asbestos covered hse. —Linol., Ven. blinds, cab. sink, tile kit. and bath walls.; fur. ht.; brk. garage. Price $5,500; $1,500 cash.
HARRELL, 1212 W. 63d-st.

MERCY HIGH—ST. CLOTILDE'S
De luxe 6 rm. res.; 5 yrs. old; canvas walls; nat. firepl.; sun room; forced air htr.; 1½ tile baths; insulated 2 car garage; lge. lot; poss. Dor. 9835.

10005 Sangamon-st., 10523 Eggleston-av., 6632 Seeley-av.—New 2 sty. 5 rm. brk. res.; need $1,000; pr. $6,300. Arthur N. Glatt, 7630 Cottage Grove.

Make offer—Cozy 4rm. frame cottage, furn. ht., high basmt., wide lot. 4449-51 Stewart-av. Inspect, call Sims of McClun's, 217 W. 63d-rd. Wen. 1845.

5 rm. brick bungalow—1 extra rm. in basement; lot 30x125; h. w. ht.; built-in tub; venetian blinds. Nr. 78th-Paulina. $9,500. Mr. Okon. Hem. 7900.

4 bedrm. house, tile kitchen and bath; insulated; gas ht.; 2 car garage. Price $13,000. Vicinity 78th and S. Park-av. Stewart 1645.

JUST LIKE NEW.
5 room octagon front bungalow; stoker; cabinets; modern. Near Rock Island. Immediate possession. Rad. 6600.

Nr. 99th-Calumet—5 rm. brk. bung.; lge., light rms.; fine basement; good heating plant; large lot; owner leaving city. Radcliffe 6602.

IMMED. POSSES. IN W. CHATHAM.
3 yr. old 5 rm. home; cozy, new, clean; furn. ht.; gar.; $8,000 on tms. J. B. Wheeler, 738 W. 43d. Yar. 0727.

8 rm. brk.—4 bedrms.; hardwood fls.; cement base.; oil heat; lot 20x150; pr. $5,000. cash $1,000. Dor. 0867.

LOOK AT 10505 S. PRAIRIE-AV.
5 rm., 2 story brick home, 4 yrs. old; $2,500 cash dn. Ran. 4467-Key. 7997.

5 rm. brk. bung.—Oct. frt., oak trim. encl. porch; h. w. ht.; 2 c. frame gar. 30x125 lot. 7248 S. Rockwell.

SO. SHORE 11 RM. INCOME BRK.
Res. 2 baths, oil ht. $16,000. Lake. I. C. bus. surface. Sou. 8918.

$500 CASH.
New Cape Cod brk. home; 4 rms.; bsmt., attic; for war worker. 406 W. 144th.

Near U. of C. and I. C.—12 rms., 3½ baths, 2 car brk. gar.; lot 50x175. Early possession. Hyde Park 2525.

5 rm. brk. bungalow near St. Columbanus church; $6,900; 6 rm. bungalow S. of 79th-st.; $9,500. Triangle 7166.

6 RM. FRAME; SLPG. PORCHES
Garage, 50 ft. lot. Nr. I. C.....$6,500
7201 Stony Island. Pla. 2920.

HANDY MAN'S BARGAIN.
5843 S. Justine; 4 rm. frame cott.; h. w. h.; $400 dn. Peters Bros. Yar. 2186.

852 W. 51ST-PLACE—4 rm. cott.; concrete found.; cement bsmt.; 2 car brk. gar.; $1,000 down. Yar. 2186.

6551 S. MARSHFIELD.
6 rm. frame res.; furn. ht.; $1,000 dn.
PETERS BROS. YARDS 2186.

5 room brick residence—5 years old; natural fireplace; hot water heat; Morgan Park; private. Cedar. 6713.

5639 S. MAY-ST.
7 rm. brk.; furnace ht.; exc. condition.
PETERS BROS. YARDS 2186.

Corner 2 story brick residence—I. C. trans.; A-1 neighborhd.; $7,100. 8801 Kenwood-av. Sag. 2132.

5 rm. mod. bung.—Canvas walls, arches, sanded flrs.; stm. ht.; garage; insul.; nr. 91st-Stony. Reg. 3216.

7345 Marshfield-av.—Now vacant, 5 rms., glazed sleep. por., double gar.; need $1,500; pr. $6,950. Tri. 1655.

Small down payment buys 7 rm. frame residence with 4 rm. garlow. Only $5,000. Days, eves., Sundays, 2850 W. 63d.

New Dutch Colon. home—5 rms.; tile bath; auto. ht. and hot water; 2 car gar.; ven. blinds. 12819 S. Lowe.

73d-Indiana—Beau. 6 rms.; lge. lot; 2 car gar.; oil ht.; stove, refrig.
WM. W. BLUE & CO. BEV. 6900.

Attrac. home in Hamilton Pk.—Fair price; some inc.; well built; good buy.
EMMA L. BARBEE. Normal 2555.

Immediate possn. 6 rm. fr. on concrete blk., fur. ht., oak trim. Pr. $5,300.
HARRELL, 1212 W. 63d-st.

8337 CREGIER—Vacant, 5 rm. brick bung., need $1,400. Triangle 1655.

NEW BRICK DEFENSE HOME, 632 E. 102d-pl.; need $600. Triangle 1655.

Berkeley-av. nr. 40th-st.—8 rm. brk.; h. w. ht.; pos. now. $4,500. Atl. 5557.

Elizabeth-st., nr. 84th—5 rm. brick, 30 ft. lot. Poss. $8,500. Wen. 0688.

6620 Maryland-av.—Now vacant, newly dec. thruout. $750 down. Tri. 1655.

NEW BRICK HOME—9608 Calumet-av., $350 dn.; 2 bedrooms. Triangle 1655.

8 rm. brk. res. on Ellis, nr. 54th-st.—Poss. Price $8,000. Phone Plaza 6900.

Beautiful 5 rm. bung.—Possess. now. 10222 May-st. By appt. Rad. 7562.

6 rm. brick bungalow—10846 Normal; $10,500; immediate poss. Com. 4321.

Southwest Side

BRICK POST-WAR HOMES
[WAR WORKERS ONLY.]
5 rooms plus unfinished room; tile floor bath; 40 ft. lot; decorated thruout; weather stripped; insulated.
OPEN TODAY
6344 S. LATROBE [5300 W.]
Near airport, Chrysler, and Clearing. Small down payment. Monthly like rent.
J. E. MERRION CO.
Radcliffe 3210. Portsmouth 8330.

New 5 and 6 room brick homes—With 3 bedrooms. 5240 S. Mason-av.

For sale—6 rm. bung., encl. pch., insul., Ven. blinds, cabinet sink. Por. 8065.

North Side

5 r. fr. res.; steam ht.; 2 car gar.; $6,350, tms. G. Dette, Inc., Buc. 2015.

7 rm. brk. res.—Furn. ht. Pr. $5,000. Fullerton nr. Lincoln. Well. 4711.

5 rm. brick veneer bungalow—Wide lot; oil fuel. Rogers Park 0500.

$2,000 Cash—$32 a mo.! 7 room resid. Oil heat—Lg. lot Rog. 1808. Evening.

Fine large, brick, modern home—Near lake, L station, bus. 1739 Jarvis.

REAL ESTATE—HOUSES

North Side

7 RM. BRICK RESIDENCE
1½ baths, 2 rear enclosed porches. Hot water coal heat. Asphalt tile kitchen, newly dec. IMMEDIATE POSSESSION.
J. D. Lovett & Co.,
5961 N. Clark-st. Lon. 6733.

This distinctive W. Rogers Park 6 rm. bung., 2 car gar., has a new streamlined kit.; all spacious rms., tile bath, oil h. w. ht., recr. rm. Nr. Daniel Boone school. Bri. 3508.
JACOBS & JACOBS, INC., 2750 Devon.

Bungalows—Western-Devon; 1-5, 1-3 rm. accom.; 2 families; 2 baths, 1 tile; 2 car garage. MR. O'NEILL.
C. T. MOORE REALTY CO.,
6351 N. Western. She. 0300.

$8,000 BUYS
6 room Rogers Park stucco house, new roof, new furnace recently pntd. LONG-KOGEN, INC. ROG. 6500.

Must be sold this week—8 rms., 2 bath brk. bung.; 2 car gar.; tile roof, kit., bath. $12,500. 6546 N. Maplewood. Call owner. Hol. 9060, aft. 6 p.m. for appt.

4 bedrms.—Lakewood at Bryn Mawr. Stoker; new heater. Poss. Oct. 1. Pr. $9,500. Cain & Culhane, 4545 Broadway. Lon. 2820.

INDIAN BOUNDARY PARK.
Small 5 rm. brk. bung.; slpg. porch; h. w. ht.; 2 car gar. Price $8,000.
ARTHUR KRUGGEL & CO. Lon. 5531.

Residence—W. Rog. Pk. 6 rms.; sun parlor; glazed slp. porch; h. w. heat; garage; poss. Choice buy $10,500. Reas. cash pmt. Dix & Co., Lon. 4297.

6 r. bung., tile ba., tile kit., nr. Indian Boundary Park. Shown by appt. only. James O. Vandervoort & Co. Bri. 4000.

5 rm. brick res.—4 yrs. old; gas ht.; stove and refrig.; pos. Oct. 1; choice loc. Price $10,750. Bri. 2234.

14 rms.—Ideal for home or rmg. house; nr. Lake Shore-dr.; imm. poss.; sac.; sm. down pay. Call owner. Ran. 2557.

Devon and Western section—8 rm. brk. bungalow; 2 baths; h. w. ht.; 2 car brick garage. Owner. Briargate 8272.

6 rm. cottage—Good basement; exc. loc.; Farragut, close to Leavitt; good cond. Pr. reas. Agt., 4551 N. Western.

HOUSE FOR SALE—10 rooms, 2 car garage, sidewalk drive-in. 1508 Pratt-blvd. CENTRAL 2542.

6 rm. hse., beau. yd., exc. trans., shop. needs rep.; handy man; reas.; evens. or Sat. 4821 N. Hamilton. Ard. 9190.

Northwest Side

LINCOLNWOOD—EDGEBROOK.
5 rm. brick; 3 yrs. old; tile bath; gas, air cond.; scrnd.; terrace; 2 car side drive garage; 60 ft. lot; newly decorated. $14,900.
7 lge. rms., 1½ baths; wooded lot; 2 car garage, side dr. 5 years. $17,900.
Lg. 7 rm. Colonial brk. 3 yrs. old; lge. wooded lot; 2 car attach. gar.; gas, air cond.; triple insul.; a dream home at pre-war price. $22,700.
Rice & Co., 4701 Peterson. Kil. 2411.

SAUGANASH
A home of elegance and distinction on beaut. landscaped ground 63x133; 6 unusually large rms. 1½ tile baths. Large space for extra rm. and bath provided. Fully insul., 2 car gar. att., gas ht., air cond., 7 yrs. old; must be sold at once. Call today.
GRINDLE REALTY EXCHANGE
5693 Lincoln-av. Lon. 7100.

POSSESSION ANYTIME.
Excellent 8 rm. brick res.; 2 car brick gar.; oil ht.; 1½ baths; tile; radiator covers, carpets; powder rm. and 1 bedroom 1st flr.; extras, shower rm. and den; Greenview-Hutchinson; will finance. Call La Bouy.
4545 Broadway. Longbeach 2820.

Beaut. English brick bung.—Built '41. All insulated. Cab. kit. All modern features. Nicely landscaped. Price $11,900. Call Mr. Voskiul.
C. T. MOORE REALTY CO.,
5956 Irving Park. Mulb. 6400.

5416 LELAND-AV.
7 rm. brk. bungalow; very well built; h. w. ht. Lot 50x125; price $12,500. Agent on premises Sun., 3 to 6 p. m.
RAYMOND G. KIMBELL CO.,
Spa. 6040, 3600 Fullerton. Bel. 2482.

Mod. brk. res.—Only 2 yrs. old; 3 rms. 1st fl., 2 bedrms. and bath up; furn. ht.; ven. blinds, storm windows, insul., creeping bent lawn. On Normandy-av., S. of Higgins. Pr. $9,750. Gregor, 4200 Lawrence. Pal. 1461.

WHAT A BUY.
Only $7,900 for this barg. Portage Pk. 5 rm. brk. bung.; cor. lot; furn.; ven. blinds; 2 car gar. $2,500 down.
SEITZLER, 5042 Irving. Mul. 1312.

4½ RM. brick bung., furn. oil heat. Consists of liv. rm., 2 bedrms., kit., and dinette, enclos. porch, tile bath; 1 car brk. gar. Nr. Elston-Moody. Price $8,600. SCHMID CO., Newc. 2424.

Modern brick bungalow—6 rms.; small bsmt. apt.; h. w. heat, stoker; good cond. Price $9,800. Call Mr. Braume.
C. T. MOORE REALTY CO.,
5956 Irving Park. Mul. 6400.

4517 MONTICELLO—7 room house with 2 encl., htd. pchs.; 100% insul.; nat. fireplace; 17 year roof; Holland air cond. oil heat; 40 ft. lot; garage. Open for inspection Sat.-Sun.

IF IT'S A BUNGALOW YOU WANT we have several good buys on the N. W. Side, ranging from $8,500 up. Come out prepared to buy today.
LAURION, 5927 Belmont. Berk. 0212.

Portage Pk.—By owner, lge. pr. br. bung.; 2 c. pr. brk. gar.; 5 big rms.; nat firepl.; 2 encl. pchs.; h. w. ht.; imm. pos.; $12,500. Address J R 512, Tribune.

By owner—5 rm. hse.; auto. ht.; gar.; cab. kit., range; knotty pine built-in bedrm., wardrobe; carpeting, blinds; $7,800. 3821 N. PLAINFIELD.

5 rm. Georgian brk. res.—Nr. Harlem-Higgins; 4 yrs. old; air cond.; scrd.; cab. kitch.; 2 car gar.; wide, landscaped lot; $11,000. Marine. Sta. 1100.

EDGEBROOK—5 rm. Eng. style—All on one floor; gas ht.; 40 ft. lot; liv. rm. and din. rm. carpeted. $12,500.
BARK, 6318 N. Central. Kil. 1282.

Well constructed 7 rm. brick colonial resid. in Edgebrook dist.—Vapor vacuum htg. system; stoker; 60 ft. lot; 2 car gar. Pr. $15,300. Euclid 7105.

IMMEDIATE POSSESSION—Modern 6 rm. brick bung.; furn. ht.; 2 car gar.; lot 32x125; excell. loc. Pr. $8,700. Romano Rlty., 5426 W. North. Mer. 1500.

OPEN FOR INSPECTION
New, lge., 4 room brick home; defense workers. Apply at 7558 Irving Park-rd.

IMMEDIATE POSSESSION.
Mod. 6 r. bung.; tile bath. Ven. blinds; nr. Milwaukee and Addison; pr. $9,500; terms. Ostap, RANDOLPH 5897.

8 rms.—Brick; 2 modern baths; now used as 2 apt.; automatic heat; nr. Irving Pk.-California; immediate possession; $8,500. Miller, Lon. 1239.

Now vacant—Mod. 6 rm. brk. bung. 1½ ba.; h. w. ht.; 2 c. gar.; 33 ft. lot. $10,300. Tms. De Rocher. Rav. 4220.

Lincolnwood—New 5 rm. brk. colonial; att. gar.; gas ht.; lg. lot; $12,000. Osborne, 6801 N. Cicero. Towers 3550.

$5,800 buys 6 rm. bung.—Tilex kit. bath; h. w. ht. 2 c. gar. 60 ft. lot. $1,500 down. FHA. Avenue 1372.

Modern 5 room bung.—Floored attic; furn. ht.; 2 car gar.; exc. condition. Norwood Pk. dist. $6,250. Kil. 6472.

Brick 5 rm.; beautiful cond.; air cond. ht.; gar.; nr. Addison-Austin; $8,400.
A. J. Schorsch & Co., 6059 Irving Pk.

6 Room house with 4 room income cottage in rear for $5,750; easy terms. WESTWOOD REALTY, 7800 Belmont.

Lincolnwood—6 rm. brk.; gas ht.; firepl.; recr. rm.; gar.; lg. lot; $14,000. Osborne, 6801 N. Cicero. Towers 3550.

5 rm. brk. bung.—Basmt. used for shop or office; 2 c. gar.; new gas furn.; knotty pine porch. 5825 Addison. Pen. 4882.

7 rm. res.—Oil h. w. ht.; 1½ baths; 37 ft. lot; 2 car gar.; nr. L; $7,500. WASHBURN, 4201 Elston. Irv. 0078.

Immed. poss.—3½ rm. cottage—Like new; elec. ref.; mod. bath; kitch. cabs. $3,800, $750 down. Pen. 3201.

4 RM. FRAME—Almost new; very modern; insulated; lot 37½x142 ft. Near Higgins-Harlem. Price $5,000.

1½ sty. fr.; 5-4 r.; h. w. ht.; gar. $7,000. FELBINGER, 2344 N. Cicero. Ber. 8080.

6 rm. frame res.—H. w. ht.; 2 c. gar.; Talman-Fullerton; $6,200. Sauerbrei. Fricke & Lindquist. Capitol 0300.

3 rm. house—Bath; large lot; res. subdiv. nr. Higgins-River-rd.; $3,500. Address C 73, Tribune.

5 rm. frame bung. plus 1 rm. 2d fl.—Glazed rear porch; full basmt.; insulated; 1 car garage. Pensacola 1259.

5227 W. Wellington—5 rm. brk. bung.; encl. porch; furn. ht.; 2 car gar.; exc. trans., shopping. Kil. 1088, eves.

New 3 rm. cottage—Elec. h. w. htr.; elec. stove; 77x125 ft. corner lot; 1 bl. S. of Addison; 2 c. gar. 3501 Pacific.

Nr. Austin-North—6 rm. brk. bung.; insul.; h. w. oil ht.; encl. porch; mod. kit. L. Roe. 6278 North-av. Mer. 8300.

Nr. Laramie-Division—5 r. brk. bung.; encl. pch.; gas heat. $6,500. Mer. 8300.

Mozart-st., near Addison—5 rms. down, 1 up. Furn. heat. $6,500. Pen. 3061.

4 ROOMS—PRICE $3,400. TERMS.
Westwood Realty. 7800 Belmont.

1½ sty. brk.—Jefferson Park; 5-4 rms.; h. w. ht.; lot 75x125. Irving 9000.

5229 Henderson—5 rm. oct. brk.; h. w. heat; $9,450. Cody, 5440 Belmont-av.

Galewood—Brk. bung.; tile ba., kit.; auto. ht.; lot 37; $10,500. Vil. 8440.

Westwood—Beau. cor. 6 rm. brk. bung. Oil h. w. ht.; gar.; $9,800. Mer. 5707.

Oct. frt. brk. bung.—Tile bath; cabinet kit.; encl. htd. pch.; garage. Mer. 5707

2345 Altgeld-st.—7 rm. brick; furnace heat; $3,500. Pensacola 7112.

hot wtr. ht. $9,450; terms. Mer. 5707.

Corner 6 rm. brick bung.—Lot 50x200;
4 RM. COTTAGE—2 LOTS. $4,500.
COLLINS, 8000 BELMONT.

Inc. brk. bung.—5-5 rms.; new furn.; dble. gar. Mango, nr. IrvingPk. Mer. 5707

7 room home on Spaulding nr. Leland. Bargain. Phone Cent. 7798 for details.

West Side

5 rm. brick bung.—East of Columbus Park; stoker; insulated; Venetian blinds; arched; clean. Mr. Levitus.
C. T. MOORE REALTY CO.,
5613 W. Lake-st. Austin 7711.

16 rm. brk. house—3 flats; garage. 1727 W. 13th-st., Seeley 8313.

5 rm. cottage—2 car gar. $5,500. At 4035 Arthington-st. Kedzie 4720.

8 room frame residence—521 N. Long-avenue; $9,500; terms. Austin 9696.

REAL ESTATE—VACANT

South Side

Lots in 3500 and 3600 blocks of Calumet for sale cheap to close estate. Make offer. Address K L 487, Tribune.

2 vacant lots, 2113-2115 W. Garfield-blvd. $500 each. Pull. 0485.

LOTS—FARMS—ACRES.
FRANK DE LUGACH, 2339 W. 95TH.

Northwest Side

LOTS [2]—30x124; Laramie-Niles Center Road Gardens [now Skokie].
Address C 61, Tribune.

5 ac.—331 ft. frontage on 111th-st., 3 bl. w. of Crawford. A real buy. H. Hartman, 10531 S. Racine. Ben. 3499.

1 and 3 acres—102d and Kostner; 4 blocks to surface line. Ced. 8314.

REAL ESTATE—SUBURB'N—SOUTH

Beverly—New Georgian Colonial res.; 1½ tile baths; awnings, patio; h. air heat; near transportation. Beverly 8880.

Bev. home—Beau. frame; wooded lot; oil ht.; nr. Ridge Pk., bus, schl., R. I.; now $9,500; terms. Bev. 2615-3500.

Bev., N.—7 rms., firepl., 2 baths. 100 ft. timbered. Make offer. Bev. 6800.

REAL ESTATE—SUBURB'N—SOUTH

BEVERLY MODERN HOME
Tile cab. kitch.; lge. liv. rm.; 3 bedrooms, tile bath; auto. h. w. heat; lovely rec. rm. bar and fixtures; cor. lot; 2 c. gar.; poss. now; $12,000.

NEW COLONIAL HOUSE
6 rm. res.; gas ht.; mod. kit.; tile bath; sun pch.; 2 c. gar.; 50 ft. lot; only $9,000. Excellent buy.
McKEY & POAGUE
2000 W. 95th-st. [Campbell.] Bev. 8425.

Beverly Hills—4 bedrooms; on ridge; nice condition; $13,000.
6 rm. brick; auto. heat; nr. schls., churches; $10,500.
BEVERLY HILLS REALTY CO.
1829 W. 103d. Open eves. Bev. 9820.

Bev.—10827 Hoyne; 3 bedrm., lge. liv. rm.; woodb. firepl.; sun parlor, den, conservatory; h. w. ht., gas fired; wooded lot; Calif. owner wants quick sale; make offer; poss. Oct. 1; appt. H. E. Hillstrom, Bev. 5829, Pul. 8870.

Bev. Hills—Attrac. 6 room brick, attached gar. 5 yrs. old; beau. ldscpd. lot, 40x187; forced h. a. ht.; bus, R. I. tran. $12,000. 10355 S. Fairfield. See any time except 1 p. m. to 3:30.

BEVERLY—New 6 rm. 2 sty. brk. res. 1½ baths, stoker; nr. 114th-Western, R. I., church, schools, shops. For quick sale. $11,000. Bev. 5001.

Beverly—New 6 rm. res., Claremont nr. 97th. Lge. rms., lot of fresh air. Nr. church, school, stores, trans. Poss. quickly. Only $11,500. Bev. 7171.

Beverly—Bell-av.; exceptional 6 room brick; gas ht.; 1½ tile baths; immed. occup.; nr. churches, schools and trans. Priced to sell. For appt., Beverly 9820.

Bev., N.—New 6 rm. brk., 1½ baths, large liv. rm., nat. firepl., model kit., rump. r. 2 c. gar. $19,500. Bev. 1875.

BEV.—2 apt. frame, 5 rms. ea.; stkr.; poss. Sept. 1; $8,000. Beverly 4400.

Evergreen Pk.—Desirable 4, 5 and 6 rm. brick homes. Also 8 rm. res. with 1½ tile baths, tile kitch.; 2 car gar. All homes priced below prevailing market. Call at our office for info.
A. G. BRIGGS & SONS,
3214 W. 95th. Evergreen Pk. 8160.

HAZELCREST—Small farm on Kedzie-av., 4 rm. unfinished house, wired for elec., 2 ac., $2,295. $300 dn., $25 mo.
Grover C. Elmor's branch office, 111th-Kedzie. Bev. 1811.

Midlothian—5 rm. mod. home; 5 yrs. old; furn. ht.; cab. sink; $1,000 cash down. Rand. 4467. Keyst. 7997.

Thornton—3 acres beau. wooded; electric; on Woodlawn-av. nr. Thornton and Lansing; full price only $950; $125 down; $12 per mo. Pullman 4000; eves. Cedarcrest 6590.

LIQUIDATION SALE!
5 rm. [4 fin.] brick home on 40x125 ft. fully impr. lot; 1 yr. old; mod.; ready for immed. occup.; exc. trans., shopping, schools, churches. Only $225 down. Low monthly paymts. Come out today to 2924 E. 182d-st. [Ridge-rd.] or phone Ran. 7003 for appointment. Evenings, Lansing 500.

ACRES—ACRES—ACRES.
After you have seen the others, drive out and see our 2 to 10 acre tracts. Some with unfinished cottages. Arthur T. McIntosh & Co., Cicero-av. and Brennan-hiway. [3 blocks south of 167th-st.] Franklin 2046.

ILLINOIS CENTRAL
and bus trans.; 6 rm. house; raise garden and chickens on acre rich land; 38 minutes to loop; $400 cash; running water; hard surface street, schools, churches, stores.
Address J R 561, Tribune.

5 RM. HOUSE.
$300 cash needed; ½ acre rich black soil; on paved highway and bus line; city water; near schools, churches, stores. 38 minutes to Loop. I. C. R. R.
ADDRESS J M 545, TRIBUNE.

ABOUT 2½ ACRES, $725
Good soil, high and dry, public school across street; conv. Dixie Highway bus; elec.; paved road; $150 cash. $10 mo.
Address K L 391, Tribune.

BEAUTIFUL WOODS
$595; over an acre in area; Ill. Central transp. and bus convenient; $120 cash. $8 month. Address J R 332, Tribune.

About 2 acres—Part open, part beautiful trees, fine level land near Lincolnshire Country club and fine homes; $800; $160 down, $12 mo.
Address K T 108, Tribune.

$500 CASH.
New Cape Cod brk. home—4 rms.; bsmt., attic; war wrkr. 406 W. 144th.

Don't buy acres south or southwest until you see our ¼-5 acre bargs. Send for prices. Address K T 191, Tribune.

11601 Church—5 rm. bung., 50x125; exc. cond. Nr. R. I. $5,950. Bev. 4856.

REAL ESTATE—SUBURBAN—S. W.

OAKLAWN SUBURBAN HOME.
5 lge. rms., nat. firepl., side dr., 2 car gar.; stove, refrig., bar, and recr. rm., furn. gas ht. Lot 62x125; price only $10,600. Mr. McBride. Bev. 8286.

OAK LAWN—Near 87th-Austin; lot 67x183; 4 rms.; unfinished 2d floor; bath, insulated, 2 car gar.; $5,000, terms. Grover C. Elmore's branch off., 5324 W. 95th-st. Oak Lawn 901.

Oak Lawn, Ill.—Small, modern, frame house. 10012 S. Moody-av.

Palos Pk.—$3,600; 4 rm. cottage; utility rm. and gar.; on 50x132 ft. lot; mod. bath; furnace heat; elec. range; dp. well. 10500 S. 82d-ct. Worth 366M2

TINLEY PARK—4 rm. brick., automatic heat, almost new, corner lot, 60x150; 4 blks. to exp. serv. on Rock Isl. $5,600. $1,200 cash. $45 mo. Grocer C. Elmore's branch ofc., 177th-Oak Pk. Mr. Ward, eves. Bev. 3349.

4-5-6 RM. HOMES
MODEL OPEN FOR INSPECTION.
SEE 85 HOMES
IN THIS BEAUTIFUL VILLAGE.
$25-$35 PER MO. PRICE RANGE.
KEYS AT OFFICE.
S. W. Corner of Joliet-rd. [No. 66.] And Tri State Hiway [No. 83].
9 Miles W. of Harlem-av.
On Joliet-road.
OPEN DAILY AND SUN. TIL DARK.

4 ACRES ROLLING LAND
HOUSE IS UNFINISHED
Outside is complete, inside has chimney, subfloor, ceiling rafters and bearing partition; short distance from Harvey, Blue Island, and Chrysler plant. Price $2,750. Very easy terms. Costs nothing to look. Also a couple of 2 ½ acres.
ADDRESS J M 307, TRIBUNE.

HANDYMAN.
Finish this beautiful 5 rm. house yourself and save money. Move the family to the country with city conveniences. Large lot; R. I. and bus; schools, churches, stores; $300 cash.
Address K L 541, Tribune.

UNFINISHED HOUSE
Land 300 ft. wide; rich black soil. Hse. can be made into 4 rms. Close to school and transp.; s. w. of Dodge plant. $300 down and $30 per month. Address J M 306, Tribune.

3 ACRES BLACK LAND
$1,195; 4 blks. to Rock Island suburban transp., conv. to all city conveniences; $250 down, $15 mo.
Address K T 199, Tribune.

ONE ACRE
Conv. 79th & Cicero-av.; black, high garden soil on new paved road; good transportation; small cash payt.; $15 mo. Address J R 338, Tribune.

6 RM. HOUSE.
$400 cash needed; ½ acre rich black soil; hard streets; city water; near bus, schools, churches, stores, etc.; 30 minutes to Loop, R. I. railroad.
ADDRESS K L 454, TRIBUNE.

6 RM. HSE., BASE, ON 1ACRE.
Growing fruit trees; chicken house; gar.; beau. loc.; bus. surf., schl. at property; $300 will handle, small mo. payments. Address P 531, Tribune.

UNFINISHED HOUSE ON 1 ACRE.
$250 dn.; sm. mo. pymts.; complete except interior; finish yourself; save money; 8 min. Chrysler; sch., gd. tr., churches. Address P 359, Tribune.

15219 Kilpatrick-av.—1 acre of ground, 5 rm. fr. house, mod.; h. w. ht.; cement bsmt.; screened pch.; heated garage; fruit trees; $5,900. Wen. 0688.

OLD HOUSE on ½ ac.—$200 dn. Needs some work. $22 mo. Rich soil; good trans. Address P 358, Tribune.

REAL ESTATE—SUBURB'N—NORTH

Deerfield—$15,500 takes 5 bdr. br. res., 100 ft. cor. lot. Trees, ldscpd., 2 gar. Frt. dr. Outdoor wood burn. firepl., recreation room, bar, 2 nat. fireplaces, steel const., fruit cellar. Cove ceiling in liv. rm., 1½ baths. Kit. cab., center hall ent. Nr. school, shop., fast tran. Skokie 4.

Deerfield, $10,800 buys a mod. bk. hm. 6 rm. effic. Hillside loc. 60 ft. lot., ldscpd., beau. trees, gar.; hot air ht., stkr.; lg. liv. rm., nat firpl., master bedrms., plenty clos. Late kit. recessed. plbg., full base. Other feat. Near sch., shop, steam, elec. tran. Ph. Skokie 4.

DEERFIELD.
$145 down buys parcel 100x330, bal. $15 a mo.; within 5 blocks to station, schools and shops; full price $845. Mr. Walsh, agent, Glenview 1147.

Deerfield—$5,750 buys a 5 rm. bung. 50 ft. lot. Gar. Frt. dr. Full base., hot air ht., mod. plbg., kit., all lt. rms. Oth. feat. Nr. sch., shop., tr. Skokie 4.

EVANSTON—Rooming house; 17 rooms and all furniture; income up to $3,500 a year; tenants like the close-in, handy location.
Wallace, Johnson & Orth,
1603 Chicago-av., Evanston, Gre. 2700.

EVANSTON—White brick; near lake; 7 rms., 2 baths; $18,000. Pearson, Sadler & Hultman, Hol. 6362, Whi. 6050

Evanston—Must sell immediately 5 rm. apt. in restricted cooperative bldg. near lake. Address K T 105, Tribune.

GLENVIEW—
CUSTOM BUILT
WHITE BRICK COLONIAL
Lge. liv. rm., pine panelled den, lge. din. rm., 3 lovely lge. bedrms., 2½ tile baths, special model kit., de luxe recr. rm., model laundry, 2 car gar., guest house, with firepl. and lge. scrnd. pch., lovely landscaped oversize wooded lot. A good value and we're not fooling.
$25,000
LUCIUS ERSKINE IN GLENVIEW,
236 Glenview-rd. Ph. Glenview 74.

Glenview—Story and Half Home
4½ rooms finished; large l. r.; two bedrms.; modern kitchen; dinette; furn. h.; gar. has cement flr.; good drive and cement walks; spacious lot, adjoining wooded area; garden, flowers, shrubs; truly a fine little home; price $7,500; small cash payment; bal. FHA; $38.60 mo.; early inspection necessary.
Call Park Ridge 1796-R.

Glenview—Not new, but in excellent condition; continual upkeep has kept this house as good as the day it was built; 6 room brick. 1½ baths; well landscaped yard; 2 car garage; 5 blks. to transp. and stores; possession Oct. 1; $13,500. Wyatt & Coons, 1030 Waukegan-road. Glenview 7.

Highland Park—Large wooded corner lot in new section; near sta.; all imps. in and paid for; $1,300. Ran. 0112.

Highland Park — Attractive modern home; 4 bedrms. 2 baths; 8 rms.; 2 blks. to lake. $16,000; im. pos. Ph. 970.

Kenilworth—Brick on tile col.; lib., 8 bedrms., 4½ bas., lge. recrea. rm.; gas ht.; 2 c. brk.; nr. lake; offer $30,000. Heinsen Realty. Winnetka 254.

REAL ESTATE—SUBURB'N—NORTH

Northbrook—Mod. 3 yr. old lannon stone; 6 rms.; pow. rm., bath, livrm. 15x24; lge. firepl.; screened pch.; full basmt.; gas heat; carpeting; Electrolux refrig.; mod. g. stove; storm sash-screens; lge. gar.; lot 100x165; beau. landscaped; heavily wooded secluded section; pri. rd.; ideal for childn.; nr. schls., tran. $16,500. Pri. pty. Ph. 538.

Skokie—$13,900 takes 2 sty. br. 3 apt. 4-5-5 lg. lt. rms., 2 brk. gar., st., alley paved, ldscpd., trees, late kit. cabinet, foldaway table, tile wall bath, recessed plumbing, shower, encl. rear sun porch, plenty closets, auto. steam h. w. system, roof insul., incinerator, clothes chute, metal weather strip. Other features near sch., bus to shops, steam, elec., L. Phone SKOKIE 5.

SKOKIE—OUTSTANDING VALUE.
7 rm., 2 baths, 4 yr. old architecturally designed home, faced brick and clapboard on 45 ft. landscaped lot in Golf Club dist. Auto. gas heat, shower stall, beautiful nat. firepl., priced for quick sale at $14,500
KING, 5104 Oakton. Skokie 1234.

Skokie—$8,450 takes mod. 5 rm. home. Lot 74x260, trees, vineyard, 2 gar. frt. dr.; all lt. rs.; encl. rear pch. Full base. Hot air ht. Roomy kit. Mod. plbg. Nr. sch. el. tra. Ph. Skokie 5.

SKOKIE—6 rm. brk. home; many features; immediate possession; $11,000. Bud Cullander. Greenleaf 0300.

WILMETTE—Indian Hill Estates. Lovely modern brick Normandy with slate roof, distinguished appearance. All rooms spacious, charming reception hall and living rm.; finest appointments, brkfst, powder and recreation rms.; handy 1st fl. study or maids rm. with bath; 4 sunny bedrms, 2 tile baths. Deep wooded lot, 2 car gar.; a real bargain at $25,000.
ALSO
Substantial brick home in exclusive section. All rooms large. 4 grand bdrms, 2 tile baths, large closets. Maids rm. on 3d. Powder rm., sleeping porch and screen. porch, overlooking wooded yard, 75x185 with iron fence; close to all trans.; immediate possession; $16,500.
SMART & GOLEE, INC. BRIAR 3300.

Wilmette—Owner leaving; offers attr. 6 rm. home with heated sunrm.; gas ht.; 2 car gar.; cor. lot nr. schools and trans. A very nice home in good cond. $12,500. Poss. Oct. 1.
R. M. JOHNSTON CO.
Opp. "L" term. Ph. Wilmette 444.

Winnetka—Choice southeast loc. 8 rm. red brick col, 4 bedrms., scrd. pch., beau. rec. rm., yd., beau. ldscpd., rear Cyclone fence, trnsp., schls., lake, stor. within 2¼ blks. $22,500. Winn. 3817.

WINNETKA ON THE LAKE.
Sale or rent, magnificent stone residence; 5 bedrms., 3½ baths, library, etc.; available Sept. Price $100,000—offer; rent $350 mo. Winnetka 2174.

Winnetka—Im. poss. Brk. col.; 5 bdrs., 3½ baths; lge. lot; elec. controlled gar. drs.; nr. schls., trans., shopping, lake. Owner leaving state. Pr. $26,500. M. E. R. & Co., Winnetka 4669.

ADJOINING WILMETTE
Small estate, 100x320; for less than price of standard building lots; area of beautiful homes. Call Mr. Walsh, Glenview 1147.
Recommended by
LUCIUS ERSKINE IN GLENVIEW,
236 Glenview-rd. Ph. Glenview 74.

12-acre estate, private orchard included; private home theater can be remodeled into 10-room residence; gardens and fruit trees; best on north shore; nursery trees, shrubs appraised alone at about $98,000. Price $20,000. Offered by owners.
ADDRESS J M 476, TRIBUNE.

Acre barg.—West of Winnetka; low as $735, tms.; paving, elec., gas, trans. and all conven. Address G L 175, Tribune.

New br. clapb. Col. 4 bedrs.—2½ bas.; exc. loc.; lg. lot. Agt., Gre. 7220.

REAL ESTATE—SUBURBAN—N. W.

Arlington Heights Sacrifice
104x206 vacant with sewer, water, gas, elec. and street; close to station, store; sac. price $999, ½ cash.
Chas. West, P. O. B. 412, Evanston.

Bensenville—Attrac., well located, modern 5 rm. bung.; oil ht.; $8,250.
3 acres on pavement—Choice location; reas.; also large building and garden lots; $50 down, $2 per week.
BLAIR REALTY,
Irv. Pk. at U. S. 83. Bensenville 505.

BENSENVILLE—Small modern 4-rm. brick cottage; near town, schls., stores; price $4,200; $800 down. Phone 550 R.

DES PLAINES.
Avail. soon for rent [$50], with option to buy. NEW 6 RMS. COMPLETE. All brk., full bsmt.; insul.; landsc.; all improv.; 2 blk. schl., trans. Tms. on new refrigs., ranges. Give ph. no. for immed. response.
Address G S 170, Tribune.

Elmwood Pk.—5-rm. brk. bung.; newly dec.; ven. blds. Owner, phone 3279J.

Franklin Pk.—White Dutch Colonial, 6 lge. rms. Scrnd. pch., stoker, vapor ht. $8,300. Franklin Pk. 53W.

NORWOOD PARK—7 rm. frame; 4 lge. rms. down; open stair; 3 up; suit. for income; 2 baths; gar.; side dr.; imm. poss.; $7,900. New. 1722.

Norwood Pk. township—5 rm. duplex; 1 year old. See owner, 4020 N. Oleander.

Park Ridge home—5 rms., frame, H. A. stoker heat; garage; side drive; lot 50x185; 2 blks. shopping district and railroad. Price $9,250. Call Mr. Boller.
C. T. MOORE REALTY CO.,
5956 Irving Park. Mul. 6400.

Park Ridge—Income home; h. w. gas ht.; ¼ blk. shopping center; steam transp.; $12,500. Ph. Marine Sta. 1100.

PROSPECT HEIGHTS.
PRICE CUT $400
Nearly new 6 rm. brick modern Georgian residence; 2 car garage; screens, storm windows; venetian blinds; Linowall bath walls; automatic gas heat; completely insulated; beautifully landscaped lot 100x280; advertised last week for $8,600. Price now $8,200. $2,200 down, bal. $48 FHA per month. Smith & Dawson, Prospect Heights, Ill. Phone Arlington Heights 1515.

Wooddale—5 room house; lot 100x250; auto. oil heat; att. gar.; firepl.; ven. blinds, stair carpeting, etc. $9,000.
ADDRESS J R 397, TRIBUNE.

5 ROOM HOME
Lge. attrac. landscaped lot, with sunken rock garden.
IN BEAUTIFUL GLENVIEW.
REASONABLE DOWN PAYMENT.
BAL. $40 PER MO.
OPEN FOR INSPECTION.
11 A. M.-7 P. M.
Drive on any street to Harlem-av. north on Harlem 1-3 mile past Golf-rd. [Rt. 58], to office of Glenview Park Development. For further information write, Address J R 356, Tribune.

MODERN 6 ROOM BRICK HOME
Beau. N. W. suburb, ½ hour to loop, bus, shops, schools, churches, and movies nearby. All improvements in and paid for. Let us help you with your home plans now. All you need to start on a homesite is $200 down and small monthly payments.
Address J X 58, Tribune.

Mod. 6 rm. area hse., w. of Oak Park—4 rms. compl., up-to-date; 2 rms. upstairs need finishing; loc. on lge., cor., nr. trans, stores, churches, schl. MOVE IN NOW; $800 dn. Mo. pay like rent. Give phone No. for quick response.
Address H M 425, Tribune.

6 rm. home—Garage; bsmt.; tile bathroom; fully insul.; large landsc. lot. Needs plastering. New Holland furnace; gd. trans., shops, schls., churches. Small down paymt., balance like rent. Immed. poss. Address J M 313, Tribune.

Tower Lakes—Beau. 6 rm. home; all one floor; oil heat, fully insulated, fireplace, garage integral with house; corner lot 55x180; playroom and bar in basement; pr. $12,500, terms.
Capps Co., 61 W. Schiller, Sup. 6160.

6 rm. cottage—Attach. gar.; furn. ht.; 1-3 acre; price $5,300.
4 rm. hse., incl. 500 chicks [compl. equip. for 2,000]; ½ acre; $5,500.
COLLINS, GRAND AT MANNHEIM.

Dundee, West—6 rm. frame home; gd. cond.; 3 large bedrms., all hardwood floors; stoker; auto. h. w. htr., insul. Best loc. Lot 60x125. Pr. $6,500. 503 Liberty-st. or Address P 353, Tribune.

$3,950—MODEL home on large plot of land, 100x250; lge. gard., berry bushes, fruit trees, chick. house, beau. ldscpd.; 32 min. from loop; on Rand-rd. Shown by appointm't. Address P 279, Tribune.

8 rm. home, about 10 Acres; ideal sm. farm; lights; gas; bath; furnace; garage; chicken and 2 brooder houses; year round creek; edge of town; priced low; $9,000. Owner, Crystal Lake 287-W

Look at this 4 rm. hse. needs some dec.; extra lge. lot for garden and chickens; good tms. for resp buyer
Address G S 444, Tribune.

Half acre home and garden plots in ideal suburb; only $275; terms, $25 down, $6 month. Schools, stores, exc. transp. Address J M 118, Tribune.

4 rm. house—Bsmt., stoker, att. 2 car gar.; 1¼ acres; nicely landscaped; $8,250, terms. Lac. 1364.

Acre Barg.—No. of Pk. Ridge—low as $735; tms.; paving, elec., gas, trans., and all conv. Address K P 102, Tribune.

REAL ESTATE—SUBURBAN—WEST

Austin—Modern stucco 7-7 rm. apt. 50 ft. lot; de luxe bathrm.; h. w. ht.; 2 car gar. $12,000. Call MR. HOOD.
C. T. MOORE REALTY CO.
5613 W. Lake-st. Austin 7710.

Austin—7 rm. frame residence; hot air ht.; wide lot; located nr. Long-Lake-st. Pr. $7,000. [Mr. Schintz.]
Realty & Mortgage Co. Bel. 0001.

Austin [N.]—Mason av. 6 rm. brick bung. H. W., oil; tile kitchen carpets, blinds. $11,500. Merrimac 8746.

Austin frame 2 flat—5-5; 40x125 ft.; gar.; nr. Washington and all schools. Tax $129. Price $8,500. Merr. 8746.

Bellwood—Attr. 4½ rm. home, $5,500. 1138 S. 23d-av. Bellwood 3864.

BERWYN—Modern 2 flat; 5-5 rms.; sun parlors and sleeping porches; 2 c. gar. Possession of 1 apt. 2 h. w. htg. plants. On Maple-av. nr. 14th-st. Pr. $12,500. Tms. Ked. 2255 or Col. 7020.

BERWYN—INCOME BUNG. BARG.
5 rm. brick; beautiful 4½ rm. insulated attic flat; h. w. heat; $11,250. Kohout Bros., 6200 Cermak. Cra. 5800.

BROADVIEW—5 rm. corner Dutch col.; air cond. forced air furnace; 2 car gar.; very modern. Maywood 4381.

Cicero—Brick apt., 4-4-3 rms.; h. w. ht. for 1st and bsmt. apts.; insul.; stove ht., 2d; venetian blinds, etc.; encl. rear porch; garage. $10,500. Berwyn 117.

Cicero—New 2 or 3 bedrm. brk. homes; $6,250; easy paymts. 3719 S. 57th-ct.

CLARENDON HILLS
I have several beau. lge. lots; some have trees and within walking distance to depot; close to school and stores; all impr. in and paid. I am selling these lots with clear title to date for less than the cost of imprs. These lots are in a fine community surrounded by beautiful homes. Can be purchased for cash or on terms. Don't wait—answer today! Address J B 152, Tribune.

DOWNERS GROVE.
MODERN COUNTRY HOME
On lge. lot, high, loc. in sect. of new homes, 6 rms., oil ht., full basement, beautiful interior, insul., nicely landscaped. Garage. Extra good construction. $9,500. Agt. L. A. Bateman, 5123 Belmont-rd., 1 blk. S. of Belmont depot. Ph. Downers Grove 600.

REAL ESTATE—SUBURBAN—WEST

DOWNERS GROVE.
1 TO 5 ACRES
$100 CASH, BALANCE MONTHLY. Good soil and drainage, 1 mile to depot, school bus to Downers Grove. Owner on property Sun., 1 to 7 p. m. Fairview-av. at 59th-st., or phone. DOWNERS GROVE 600.

DOWNERS GROVE.
BEAUTIFUL COLONIAL HOME.
Brk.; 7½ rs.; sup. const.; gas ht.; gar.; wded. cor.; exc. loc. Lakeview 8366.

ELMHURST—Owner leaving town; must sell 8 room home; 2 baths; spacious living room, fireplace; new roof. Enclosed porches; easy to heat. Lot 90x300 with wonderful yard, garden, trees, and flowers. 2 blocks to C. A. & E. $9,500. Quick possession, terms. Myers Realtors, 191 N. York. Ph. 2025

Elmhurst—3 beau. homes, 8, 6, 5 rms. Gd. tra. Owner. 289 Elm. Ph. 2161M.

GLEN ELLYN
I have 10 lots with all taxes and assmts. paid in full in a good section of Glen Ellyn. I will sell these at $750 which is an all-time low price for these fine parcels of land. Ideal for post-war homes.
Address J B 153, Tribune.

GLEN ELLYN—Great buys; owner leaves town, sells ranch house, 4 bedrms., 2 baths, 2 fireplaces, trees, fountains, drive, evergreens, $13,000. Also 6 room house, fireplace, 2 car garage, much land, near in, $7,500. Klein & Co., 472 Main-st.

Glen Ellyn—Early poss.; 7 rm. insul. Eng. home; newly dec.; firepl.; 1½ tile baths; auto. heat; knotty pine rumpus rm.; many extras; 2 car gar.; close to schls. and trans. Pr. $16,000. C. Boardmann & Co., 473 Main-st.

Glen Ellyn—Real home, 5 very lg. rms., 3 closets, firepl., spotless condition; owner to farm, selling at $8,000. Stokburger Realtor, 546 Crescent-blvd.

Glen Ellyn, 552 Taylor—7 rm. brk.; gar.; 1½ tile baths; wooded lot; gas ht.; $15,000; com. to brok. Oak. 4951

Hinsdale—Fine resid.; 4 bedrms., 3½ baths; lge. lot; well landscpd.; auto. gas ht. Owner leav. town. Hins. 3117.

LA GRANGE—EUGEN KUHNE
EXCLUSIVE BROKER OFFERS
Large bungalow on 60 ft. lot; 2 bedrms. on 1st flr.; 2 bedrms. on 2d flr.; living rm., 17x21; dining rm., 14x18; h. w. heat, stoker; high grade decorations; 2 car gar.; only $9,000.
3 bedrm. stucco on tile; insulated home; 26 ft. living rm.; 2 year old carpets included; tile bath and shower; h. w. heat, by oil; $17,000.
Brick 6 flat; in 1st class condition; most tenants living there over 6 years; easily financed at $31,000.
Here is a REAL BARGAIN. On account settling family estate am offering a well establ. recreation center and bowling alleys in fine location for less than the actual cost of land and building at $22,000. Going business, fixtures, stock on hand, and good will thrown in. Alleys just resurfaced; 6 rm. living quarters on premises.
EUGEN KUHNE, Exclusive Broker.
22 W. Elm-av. La Grange 593.

LA GRANGE—6 rooms, brick house, gas heat, tile bath, natural fireplace, conveniently located; immed. possess. Ph. owner, La Grange 1945.

La Grange Pk.—Mod. 2 flat br.; ven. 5-5 rms.; stok. st. ht. Brookfield 5748.

Maywood—5 rm. brick bung.; 40 ft. lot; fine cond.; gd. loc.; $6,950. Wittrock, Oak Pk. phone, Village 4747.

NORTH LAKE VILLAGE—6 rm. frame res.; 60 ft. lot; furnace heat; $6,950; $2,450 down, $38.25 per month. Immed. occup. in 30 days. 412 Laporte-av., nr. Wolf-rd.-North-av. Open Sun. 2-4, or ph. Village 8790. Mr. Organ.

Oak Pk.—[N.], Galewood district. De luxe bung. in beautiful section; 7 rms., 4 bedrms. Large liv. rm.; fireplace; tile bath, tile kitchen; bin fed stoker. Steel construction; tile roof, 2 c. br. gar., tile rf. Lot 37½x125. Pr. $15,500. Pilgrim, 5637 W. Lake. Aus. 1680-Vil. 5100.

OAK PARK—6 rm. residence; newly decorated, venetian blinds, carpeting, insul.; modern kit., bath, brkfst. nook, game rm.; auto. ht.; nr. L; $11,750. Euclid 4034 W. Own. 819 S. Wenonah.

OAK PK.—IMMED POSS.; INC. RES. or lge. home.; bedrm. on 1st, 4 rms up, 2 baths; mod. oil plant; lot 50x125; 2 c. gar.; nr. L. $10,800. Wittrock, VILLAGE 4747.

Oak Park—Mod. 2 story brk.; 4-5s; 4 sep. h. w. htg. plants; fine residential loc.; $20,500. State 4398.

Oak Park—Must sell 8 rm. res.; gas ht.; L. $9,800. Key, 134 S. Oak Park.

RIVER FOREST [NORTH].
IT'S A PICTURE.
White Brick Colonial [almost new]; lge. l. r., nat. firepl., scrnd. terrace, model cab. kit.; 3 bedrms.; air-cond. Auto. heater. Att. gar. $16,800.
VAN DORN. VILLAGE 9220.

RIVERSIDE.
For sale by owner; 6 large rms.; newly decor.; large living rm.; nat. firepl.; master bedrm.; 1½ baths; encl. front and rear pchs.; gas htg.; auto. h. w. htr.; lot 60x211; fruit trees; 2 car gar.; ideal location. For appointment CALL RIVERSIDE 2603.

WESTMONT—6 rm. residence; stoker; paved streets; nr. depot and school. $7,750. Possess. in a few days. Clyde E. Taylor, 1017 Burlington, Downers Grove, Ill.

WHEATON.
Beautiful 5 A. country home; by owner; only $19,800; spacious lawns; under-ground root cellar; chicken, tool, and storage hses.; 20'x28' gar.; overhead doors; nearly 100 bearing fruit trees; insul. 7 rm. hse.; autom. stoker ht.; 2 large glazed and screened pchs.; mod. Youngstown Pressed Steel cab. kitch.; dbl. sink; breakfast corner; large liv. rm.; plate glass picture wind. overlooks S. lawn and orchard; close in on beau. Manchester-rd. By appt. only; before 6 p. m. call Mr. Tillis, Wheaton 1818; aft. 6 Wheaton 1672.

WHEATON—ATTR. ACRE place with comfortable old fashioned white colonial home. 29 ft. liv. rm., 4 bedrms., 2 baths, mod. cabinet kitchen, h. w. ht.; new boiler, 2 car gar.; scr. pch. Owner transf. Bargain at $8,750. George L. Allmart, Main and Front-sts.

SEE THIS TODAY
ALL BRICK FAMILY HOME
Full basement, sewer, water, gas, elec.
$38 PER MONTH
AND MINIMUM DOWN
TO QUALIFIED FAMILY.
28 minutes to loop.
Take Aur. & El. to Wolf Hillside sta., walk 2 bl. N. to ofc., or dr. W. on Wash-blvd. to Wolf-rd. th. N. to St. Chas.-rd.

28 FT. LIVING ROOM
READY NOW!
Modern brick home, 30 minutes west of loop; every convenience for enjoyable living; minimum down and payments like rent to eligible family. Address G L 177, Tribune.

5 ROOM BRICK
$195 DOWN, MONTHLY PAYMENTS TO FIT YOUR INCOME. Close to schools, shopping, churches, movies; children welcome. Fast trans. to loop. Address J M 303, Tribune.

2 BEAUTIFUL CORNERS
Hillside location; Hinsdale estate area; ideal location for protected country home; $1,650 full price, incl. new pavement; $350 cash, $20 mo. handles. Address K P 298, Tribune.

OVER 2 ACRES, $795
Rich black garden soil, high and dry; faces newly paved road; Aurora-Elgin trans.; $160 cash, $10 month handles. Address K T 192, Tribune.

RENT RECEIPTS don't pay dividends—own this homey 4 rm hse.; can have large garden; be your own landlord
$300 CASH, BAL. TERMS.
ADDRESS H M 423, TRIBUNE.

$150 DOWN. E Z TERMS.
Farm house; beau. grounds; nr. L and bus; needs some repairs.
Address J R 441, Tribune.

4 rm. house—Bsmt., furnace ht., 2 car gar., side drive. Like new. $5,750. Terms. Lackawana 1364.

Don't buy acreage west until you see our 1 to 5 acre bargains. Send for prices. Address J R 331, Tribune.

2 flat—brick 5 and 6 rms.; h. w.; stoker ht.; ins.; nr. L and sub. trans. $15,000. Call Berwyn 200 M.

Investigate Western Suburbs for Best Buys—Riverside, La Grange, Western Springs, Hinsdale. HENRY A. MILLER

5 room area brick home—$300 down payment, bal. $30.02 monthly. Dept. K, 209 W. Jackson, Room 202.

$195 dn.—Farm hse.; lge. grnds.; conv. to Westchester L and bus; fine for handyman. Address K L 417, Tribune.

REAL ESTATE—MISCELLANEOUS

New Home — Only mile from Lake Mich., 78 miles from Chicago; automatic oil heat and electric hot water; 3 finished rooms in basement could be used as apartment; hardwood flrs., beautiful landscaped lot; only block to school; near Highway 12 and bus line every hr. to Chicago. A real buy at $7,200. Call afternoons and evenings. Dr. C. E. Baggerly, Bridgman, Michigan.

MICHIGAN.
One of New Buffalo's Riviera finest homes; set on high bluff with panoramic view of Lake Mich.; priv. beach; mod. brk. bldg., with attach. gar.; pump hse. and boat hse.; lge. liv. rm.; din. rm.; mod. kitch. with elec. stove; refrg.; brkfst. rm.; 2 bdrms.; 2 baths; fin. basmt.; oil ht., auto. h. w. htr.; built for yr. round living; for sale by owner, furn. or unfurn. Mon. 4717.

$100 CASH—$10 MONTH
buys 100x201 ft. near Chrysler-Dodge corp. plant; ideal for home or next year's garden; bus transportation. Address K L 395, Tribune.

FOR SALE—80x90 two story brick general store and postoffice building. Located eastern Wisconsin city of 2,000. Rented. Annual income $3,200. Address H O 24, Tribune.

Nice hm. in La Porte, Ind. 8 rs. Barg. $5,000, tms. Greenebaum. Mid. 4332.

REAL ESTATE—RESORT PROP'TY

Illinois

CHAIN O' LAKES REGION
Rustic hill top cottage on 50x150 ft. lot; interior needs a little finishing; fisherman's paradise; beau. golf course close by; pr. $895; $150 dn., bal. $15 mo. Address G Y 353, Tribune.

38 miles N. W. of Chicago—All year 'round home; fully insulated; hot and cold water; gas and electric; new home recently built; ideal spot for children. Chesapeake 1060 any time.

4 rm. all year round home by lake; 38 miles; large rms.; fruit trees; basement; good R. R. transp.; price $4,500. Kil. 1631.

4 rm. cottage, complete bath; elec. stove; glazed front porch; on channel, north end of Lake Catherine at Antioch; $3,250. Call Lake Villa 2831.

Beautiful 4 rm. yr. round home on fine fishing lake; furn. and city conven.; 1 hr. from Chicago. Pr. $2,250. Key. 2060, or Sun. McHenry 667R2.

Pistakee Bay—6 rm. yr. round home; 4 rm. guest hse., boat hse. Nr. trs. $10,500. Key. 2060; Sun. McHenry 667R2.

Lake lots—50x135; $150; EZ tms.; in prop. frnts. on 3 lakes; gd. fish.; sand beach. Address J X 89, Tribune.

REAL ESTATE—RESORT PROP'TY

Illinois

Round Lake—2 choice lots, beach, reasonable. Address P 556, Tribune.

Indiana

40 TRAINS DAILY AT LAKE MICH.—$15 per mo. will buy large family cabin on large lot with trees; huge liv. rm. with cobblestone fireplace; bunk beds will sleep 4; run. water, elec.; $1,795 total price with sm. dn. paymt. Write Box 367, Michigan City, Ind.

Michigan

For sale—5 room summer cottage, recently remodeled, knotty pine interior trim, ¼ mile from Lake Michigan, walking distance Chicago-Stevensville bus, fruit and shade trees; ideal vacation rest spot. $6,000, $2,500 down. Write J. Murray, 630 Broadway, Benton Harbor, Mich. Phone 7701.

Ideal summer hotel or camp site and cottages; three fully equipped, modern cottages, which will accommodate 50 persons, and 15 acres of land; near Lake Michigan; now a Girls' Camp. For further information, write Mrs. E. O. Thorpe, 11401 Lorain-avenue, Cleveland 11, Ohio.

Summer res.—$6,500; 4 bedrms.; hse. comp. furn.; beau. landscpd.; 12 fruit trees; lot 70x120 ft. Ph. Lakeside 3128 or write Samuel N. Bergman, Gordon Subdivision, Union Pier, Mich.

Country home in pretty town—S. W. Mich.; modern 7 rm. hse. in exc. cond. Bath, furnace, fireplace, etc. Beaut. shade, flowers, large lot; $5,500; ½ cash. Address G Y 115, Tribune.

Wisconsin

LOG CABINS
WEST SHORE OF PADDOCK LAKE
RESTRICTED—SECLUDED
52 MILES NORTH OF CHICAGO.
Come and see my logs! Old-fashioned stripped, natural color logs — stacked and ready for the "go" signal when building again gets under way. Cleverest log cabin designs you've ever seen. Many on property in scenic settings.
A FEW ACTUALLY AVAILABLE NOW!
Select site now and reserve logs, knotty pine, or oak paneling for your cabin. Materials are in stock—and were produced from my timber land, which eliminates middlemen and assures economy of construction.
DRIVE OUT ANY DAY
Take U. S. 41 [Skokie] to Wis. 50 [5 miles north of state line]; left on 50 exactly 8 miles to main entrance. Or Milwaukee-av. through Antioch to Wis. 50—then right one block.
Geo. M. Illges. Owner and Builder.
Mail address: SALEM, WIS.

WILL SACRIFICE
beautiful, large, summer home or resort property; 20 miles west of Minocqua on Pike lake chain; 100 acres with 1,800 ft. good frontage and beach; modern, all year house with 2 baths, fireplace, furnace; 3 car garage; caretaker's quarters; separate power house with 2,000 watt Kohler electric plant; pressure water system; virgin timber and grounds landscaped; best hunting, fishing.
IVAN BRANHAM, WOODRUFF, WIS.

MUST SELL
AT TWIN LAKES, WIS
5 rm. home and firepl.; on beaut wooded lot; all mod. conv.; with compl. furn. and boat; priced for quick sale; $4,350. Address J X 57, Tribune.

OPPORTUNITY FOR HOME
AND BUSINESS.
8 rm. on lge. lake front lot; Silver Lake, Wis., Kenosha C'ty; priced for quick sale; $5,850 terms. Address K P 394, Tribune.

Aged owner must sac. 44 ac. resort on beautiful well stocked lake; 10 cabins and lodge. Estab. 25 yrs., $27,000. Crivitz, Wis. Jun. 7125.

Cedar Point Park lots—$400 and up; city improvements paid for. Alfred Pederson, owner, Williams Bay, Wis.

80 acs., $440; 40 acs., $240; wooded; near Dells. Address J R 528, Tribune.

For lake property in northern Wis. Write Art Schmidt, Butternut, Wis.

REAL ESTATE—FARM LANDS

Arkansas

Dandy 60 acre farm home; stock, equipment; well located; $4,500 cash. Write Louis Hardin, Batesville, Ark. Route 3.

Illinois

LOOK NO FURTHER—Located in beautiful scenic country this 120 ac. productive farm will be sold while New York owner is in town. The house is very old, but the other bldgs. are all new or newly remodeled. Farm has paid owner 10% net profit in recent years. Price $135 per acre. WYATT & COONS, 1030 Waukegan-rd. Glenview 7.

191 AC.—2 mi. Naperville; owner occupied; stone house; elec. dairy farm, 2 silos, machine shed, corn crib, hog house; $210 ac.
65 AC.—New 4 rm. house; furnace, elec., gas, barn, hog house, corn crib, machine shed; owner occupied $16,500.
HERB MATTER, REALTOR
215 S. Washington, Naperville, Ph. 300

160 Acres—Very productive dairy farm. Good buildings. In McHenry county, Ill. Well located for schools, markets. On good gravel road, near good lakes. Address, Frank Turner, 311 Tenth-st., Lincoln, Ill.

FIVE ACRES AT CRYSTAL LAKE
On concrete hwy.; 2 mi. to depot; gd. soil and market for veg. gardening; excel. country homesite; elec.; $1,250; terms. Address P 280, Tribune.

10 ACRES BEAUTIFUL LAND.
$2,350; fine soil; high location on good road near Lincolnshire Golf Club. $450 cash and $30 month.
Address K T 221, Tribune.

For Sale—160 acres level black land; creek running thru; good out buildings; new large poultry house; electricity. Mr. Robt. H. Antisperger, Garden Prairie, Ill., Route 1. Location 2½ miles north in Garden Prairie.

ONLY 50 MILES N. OF CHICAGO.
15½ ac. farm equipt. for rais. 4-5,000 chickens; big fruit orch.; 2 wells; mod. 5 rm. home; cab. kit.; shwr.; auto. oil ht. Only $16,000. Lon. 9638.

Hinsdale—26 acres, 6 room house, running water, gas, electr., bath, electricity in barn and poultry house; large fruit orchard and wooded frontage; 30 minutes loop. Hinsdale 483Y4.

Move In—Vacant farm house; 4 acres; gd. land; fruit trees; henhse.; garage; barn. $7,500; half down. Phone Elmhurst 604.

6 acre, high, fertile farm—East of forest pres. North of 95th-st. Real barg.; on paved road. Write owners.
Address J M 474, Tribune.

75 acre grain farm—With equipment if desired; 5 rm. hse.; Central-av. at 155th-st., Tinley Park. Arthur Fulton, Tinley Pk. 2118.

2½ acres—Very good soil on Steger-rd., nr. Stony Island-av.; full price only $575; $100 down buys it. Phone Pullman 4000; eves. Cedarcrest 6590.

POULTRY FARM—Small; 1 mile south of Wheeling; 1 block from dam No. 1 on Hintz-rd.; reasonable. Juniper 6885.

Indiana

40 acres—Improved, $2,500; 50 acres, new house and outbuildings, $4,000; 90 acres and all buildings, machinery and stock, $8,400; 280 acres, $7,000; 280 acres finest grain land, $26,600. Many other farms all sizes; some cash, some terms. Call or write
R. T. Kingman, San Pierre, Indiana.

200 acre farm—160 acres in cultivation, 40 acres pasture, 2 springs, good buildings, house, corn crib, barn; 12 miles from Williamsport, Ind. Owner moving, unable to manage. $110 per acre. Address L 484, Tribune.

20 acres—On U. S. 41; level land; full price only $1,350; $200 down, $25 per mo. Pull. 4000; eves. Pull. 4218.

178 acre farm—6 miles from town; all good outbuildings. Marko Radakovich, R. R. 2, North Judson, Indiana.

Fruit and Poultry farm—Mod. 5 rm. rm. 7 BLDGS. 2.68 a. OWNER. TRUMP, R. 4, Crown Point, Ind.

Iowa

Earlville—New insulated 4 room house and 2 wooded acres located 1 mi. S. of Earlville. Lots of berries. $1,200 takes it. Pul. 7900 before Sat., 3 p. m.

Michigan

INDEPENDENCE FOR LIFE!
Have you saved a modest amount and looking for a retirement estate to provide for old-age and hedge against inflation?
Offering one of Michigan's choicest farms—2100 fruit trees; corn and pasture land; ravine with spring; 2 tractors; 1½ ton truck and all machinery. Complete in every detail including cow and 100 prize chickens.
Owner's home beautifully located. Strictly modern, cabinet kitchen, running water.
Fronts on macadam, backs on beautiful St. Joe river. 1¼ miles to Benton Harbor. Seldom is such a choice farm offered for sale.
Address G. Rees, Route No. 1, Benton Harbor, Michigan.

FARM—9 mi. Kalamazoo, 3 mi. Portage; 350 ac., 200 ac. finest muck land 10 ft. deep, marl beneath, perfectly drained, sweet, will grow any pharmaceutical herbs, Russian dandelions for synthetic rubber, celery, peppermint oil, onions, larger, better quality potatoes; high land will raise big alfalfa, clover, corn; marl bed containing millions of yards assys. over 90% lime; price $100 per ac. Write for full particulars. Interstate Life Insurance Co., 10 E. Pearson.

80 acres—Modern 9 room house, coop 18x74, new, insulated brooder house, garage and ample machine sheds, 34x52 barn, drinking cup for cows; 3 acres woodlot, balance tillable, productive soil; near lakes; with or without complete list of tools, tractor, etc.; school bus and mail route; immediate possession; terms; sickness is reason for selling. Paul C. Johnson, RFD 1, Bradley, Michigan.

FOR SALE—20 acre fruit and grain farm, including new and modern buildings plus live stock; very good location; 4¼ miles south, east of Sawyer and only 5 miles from Lake Michigan. For further information phone New Troy, 21F21 or see me. Joseph Fucik, New Troy, Mich.

200 acres—4 mi. from Ironwood; dairy farm; 5 rm. house and bath; full basement; furnace; elec. stove, and refrig.; barn for 25 cows; chicken house; tenant house; all for..............$9,000
R. C. CRAWFORD REALTOR.
7839 S. Ashland. VIN. 1700.

40 ac. with tractor, cows, 125 hens, tools; nr. town, S. Mich.; gd. soil; 6 r. house, elec., barn, new henhse. $4,500. Terms. ROESSLER, 140 S. Dearborn.

120 a. stock farm—4 mi. twn.; mod hse.; 8 a. orch.; lrg. bn.; $9,500; tms. ERWIN TINNEY CO., Fremont, Mich.

Here is a 40 ac. farm that you're just looking for. Address P 307, Tribune.

40 acre farm—River frontage. Sam Zavalney, R. 2, Three Rivers, Mich.

Nebraska

FARM—160 a. Improved, 11 miles Lincoln, Neb. Lies nearly level. Black soil. Productive corn, alfalfa and wheat land. Fine home. Paving. $150 per acre. J. M. Alexander, Stuart Bldg., Lincoln, Neb.

Wisconsin

120 acres—Southwest Wis.; good buildings, electricity, running creek through pasture. Good soil. Only $3,500. John Prochaska, R. 4, Black River Falls, Wis.

87 ACRES—LUBLIN, Wis., dairy farm; new bldgs.; with or without live stock; reas. Michigan 5778.

REAL ESTATE—FARM LANDS

Wisconsin

For Sale—8 acre farm; black, level soil; all mod. 8 rm. brk. home; basmt.; furnace; modern furniture, Gen. Elec. refrig.; modern gas stove; steel cabinets; barn; chicken house and 4 brooder houses, about 500 chickens. Property well landscaped; has apple, plum, cherry trees, raspberry and blackberry bushes; 6 acres grain and corn; enough grain for 1 yr.; large summer house; located 5 miles from Burlington, Wis. Price $13,000; cash down, $8,000. S. B. Nelson, 881 Main-st. Tele. 23, Antioch, Ill.

520 acres—On hard road, 1½ mi. from Tomahawk, Wis.; 2 houses, 1 mod.; 40 head cattle and full line of machinery; 138 acres under cultivation. Also frontage for sale. Edw. E. Henderson, Star Rt. 2, Tomahawk, Wis.

Railroad land grant lands $4 to $5 per acre for good farm lands adapted for dairying, live stock and grains; good roads, water, towns and markets. Send for booklet No 5. R S Claar, Land Dept., Soo Line, Minneapolis, Minn.

175 acre dairy farm—On Powers Lake. All mod. conveniences; 7 rm. brick res. with or without stock, mach., grain, beef. Call Sydney J. Williams, Genoa City, care R. 3, Wis.

40 A. with bldgs.—Suit. for summer home or hunting cabin; on hwy. 64, 3 mi. So. Marengo, Ill.; gd. spring water. $800. Della Dalbee, Land o' Lakes, Wis.

Miscellaneous

EQUIPPED 86 acres with immediate possession, only $2,500 including garden, truck patch, crops, time of sale, 8 milk cows, 2 heifers, 5 calves, sow, 3 shoats, 12 sheep, 50 hens, tools, household goods! Popular north Arkansas, county road, only ½ mile U. S. highway, store, school, 4½ depot high school village, cannery; 35 cultivated, 10 bottom, some alfalfa, part-wooded pasture, 2 good springs, place all wire fenced, merchantable firewood, lots red cedar, 85-tree bearing orchard; good 5 room house, screened porch, good well, 40 ft. barn, good chicken houses, smokehouse, fair tenant house and barn; owner called elsewhere. Real buy $2,500 complete, $1,800 down. Details new 88-page free Fall catalog 7 states. United Farm Agency, 7-X South Dearborn, Sta. 7975.

FARM CATALOG Mailed Free—Hundreds of bargains Florida, Michigan, Wisconsin, Illinois, Texas, California, Oregon, and 17 other states. STROUT REALTY, 7-J S. Dearborn-st., Chicago 3. State 7975

LIVE STOCK

GUERNSEY PRIVATE SALE.
Offering Guernseys to one buyer; 30 head cows, 4 bred heifers, due in Nov., 2 yr. old bull. Delivery Oct. 1. Stock can be inspected at Brewer farm, R-31, 3 miles north of Algonquin, Ill.
Further particulars, write R. G. McKay, 7 S. Dearborn, Chgo. Cen. 3284.

REAL ESTATE FOR EXCHANGE

6 rm. frame bung.; newly dec. Will sell or trade for sm. tavern. 1343 Marengo, Forest Park 1449-J wkdays. 5-8 p. m. Sun. noon-8 p. m.

Will trade 7 room city brick dwelling—Hot water heat; large 2 car garage; for small suburban cot. with 1 or 2 acres of land. Address K T 203, Tribune.

REAL ESTATE WANTED

Wanted—5 rm. cottage south of 67th nr. I. C. Will pay $500 down and substantial monthly payments. Not war worker. Address J R 557, Tribune.

2 OR 3 FLAT BRK BLDG. on S. side in colored district; private party.
ADDRESS J M 543, TRIBUNE.

Brick house on few acres of grd. Nr. trans.; pri. pty. Give full details 1st letter. Address P 535, Tribune.

Want frame or brick bung. or res. up to $10,000; N. W. Chicago or N. W. suburb. Address J R 263, Tribune.

Want home or bldg. in Beverly, Brainerd or S. W. sub.—All cash. Bev. 9201.

5 or 6 rm. frame or brick bung.—Gd. sect. N. W. side. Priv. Mul. 9718.

Want home—With bldg., some land, nr. Chgo. gd. tr. Address P 281, Tribune.

If you want to sell your home or apt. bldg. Days, eves., Suns. Central 2470.

REAL ESTATE—LOANS, MORTG'S.

WANTED—FIRST MORTGAGES.
STRAIGHT FOR 5 YEARS.
On well secured real estate; 4% interest semi-annually; no other payments required.
BROOMELL BROS. RAN. 9121.

FOR SALE.
$13,000.00 first mortgage; pays 5% interest. Security: Corner seven stores and two apartments, all rented. Appraised valuation is over $35,000.00.
Address J R 467, Tribune.

MONEY AVAILABLE.
Conventional and FHA mortgages. Prompt service.
Beasley, 4219 Irving Pk. Pen. 2726.

Will make or buy 1st mortgages on sd. South Side impvd property. Low rates. W. L. SHARP & CO., 237 W. 63D-ST.

We help buy your home if you have not enough cash to pay down. Dea. 3010.

INDUSTRIAL PROPERTIES

FOR SALE—Stone front bldg., approximately 2,000 sq. ft. yd. and 2 car garage in rear, on business street, west side. ideal for jobber or light mfg. Lawndale 8603.

Wanted—Approx. 7,500 sq. ft. ground floor; with good loading facilities in district bounded by 35th-67th. Kedzie and Ashland. Address J M 526, Tribune.

WANTED TO RENT—By general contractor for storage purposes, 1 story preferably garage type bldg. with yard space. Each approximately 5,000 sq. ft. Address K T 204, Tribune.

Bldg. for sale or lease—2 story; Ogden-av.; 7,000 sq. ft.; 2 in. water main; power lines; loading platform; 2 5-rm. flats; accm. 10 trucks. Craw. 7900.

TO RENT—12,500 SQ. FT. 2d fl.; all or part garage bldg. 2 elevators, heavy, light, fireproof; suitable storage or mfg. 3646 BROADWAY. Lak. 4340.

STRAUS OFFERS
Indiana—24,000 ft., 2 sty.........$33,000
Straus & Co., 120 S. La Salle. Sta. 1945.

To rent — 34,000 sq. ft.; cor.; mill sprkld.; daylite; htd space; imm. poss.; trk. level load; close in. Ran. 2311.

FOR SALE or lease—Various mfg. properties of every description. WINTER-HIRSCH. CALUMET 4200.

RENT OR BUY—10,000-15,000 sq. ft. suit. for tool-die shop and light mfg. prefer N., N. W. Nevada 6294.

Wanted to lease at once—10-20,000 sq. ft. sprinkler bldg.; light mfg.; north side. Superior 1994.

Make offer—About 9,000 sq. ft. N. of lp. Easy trms. J. Ernst. Edg. 0709.

650 FT.—Mfg. and util. 1st fl. 10 min. loop. 970 W. Montana. Div. 3062.

HORSES, HARNESS, AND WAGONS

FOR SALE.
1 riding horse for sale, Tennessee walking, color Chestnut......Price $250
1 Indian Pony..........Price $100
1 Western Saddle..........Price $100
1 English Saddle..........Price $ 50
Horses and saddles must be sold together. Will not sell separately.
MAR-CHAR FARM, Route 1, Palatine, Ill. Phone: Roselle 3132.

BUY WITH CONFIDENCE
85 head of horses to select from at all times; 5 and 3 gaited show horses, pleasure horses, walking horses, running horses, Palominos, Spots and Shetland ponies. Each and every horse specific guaranteed. If purchaser finds horse other than represented, money will be refunded. English and Western equipment. River Grove 588.

HIGH CLASS PLEASURE AND SHOW HORSES FOR SALE—40-50 head on hand at all times. Call Earl Combs, Mgr., Fashion Club Stables, 2223 N. Cleveland. LINCOLN 7007.

IF YOU ARE A PRIVATE PARTY in the market for a horse for country place, children, or a bridle path; every horse guaranteed. Call or see me. W. J. Schmidt, Golf-rd. Skokie 2405.

Spirited—Sorrel geld., sound; 4 yr. 16 hands, 3 gaited, for man or good lady rider only. Rep. 5200.

Arabian saddle and buggy horse; also bridle and 2 saddles. Capitol 1187.

Chestnut 5 year gaited horse; saddle, bridle. Sac. $150. 524 N. Cicero-av.

BUILDING MATERIALS

We have insulation; brick siding, and do all kinds of carpenter and general contracting work. Ches. 1749.

22 used 8x8 garage doors. All hardware incl. $22. Lawndale 1990.

INSULATED BRICK & STONE SIDING. 3301 W. Harrison. Spaulding-av. entr.

PRE-FAB. cottages, poultry hses., etc. Displayed. 9317 Cottage Gr. Rad. 0212.

Heating, Plumbing Equipment

STOKERS—FOR 2, 3, or 4 FLATS.
$234.50 plus installation and controls; also bin feeds and larger sizes; new boilers and side arm heaters for replacements. HERITAGE COAL & STOKER CO., 105 E. 63D-ST. NORMAL 1000.

STOKERS—$285—INSTALLED
Insulating and metal weather stripping. 4355 COTTAGE GR. DREXEL 4344.

NEW STOKERS—AVAIL. FOR 10 RMS. UP. $219.50. COMPL. WITH CONTROLS. LON. 3030. EXT. 607.

STOKERS—NEW AND USED. Also service; day and night. BERCHTOLD'S, 4912 W. Madison.

WINKLER STOKERS IN STOCK. No shear pins; quick deliveries; for free surveys, INDEPENDENCE 1554.

LINK BELT STOKERS—Factory direct. Aberdeen 6601. Beverly 0222.

FURNACES, RADIATORS, STOKERS. SQUARE DEAL, 1725 S. State. Cal. 5200

JEWELRY, DIAMONDS, OLD GOLD

CASH FOR YOUR DIAMONDS
HIGHEST PRICES PAID.
Old Gold, Pawn Tickets Bought.
Member Chicago Assn. of Commerce.
AMERICAN
DIAMOND SYNDICATE
37 S. WABASH-AV. 3D FLOOR.

GET OUR CASH PRICE
BEFORE SELLING
Diamonds, Watches, Pawn Tickets.
THE U. S. LOAN BANK,
10 N. CLARK-ST. 6TH FLOOR.

DO YOU WANT MORE CASH? We pay highest current prices or make loans on your diamonds and jewelry. ILLINOIS STATE PAWNERS ASSN. SECOND FLOOR, 140 N. DEARBORN.

WE PAY HIGH PRICES FOR GOLD, DIAMONDS, JEWELRY, WATCHES. LLOYD J. BUTLER, 133 N. CLARK.

HIGHEST PRICES PAID FOR DIAM'S, watches, old gold. Romack Diam. Exc. 7 W. MADISON AT STATE. Rm. 501.

Ill. Diamond Synd.—Cash dia., old gold, rm. tk. Dea. 6711. 5 S. Wabash. R. 812.

3.41 Ct. Diamond in lady's ring, $330. Levinson's Loans. 739 N. Clark-st.

SPORTING GOODS

OUTBOARD MOTORS.
HUNTING KNIVES, $4.50 UP.
GOLF CLUBS, BAGS, NEW & USED.
FULL LINE OF ARCHERY.
WILSON TENNIS BALLS, 3 for $1.39.
BOLOTIN, 729 W. ROOSEVELT-RD.

Golf set—2 wood, 9 iron, bag; complete $30. Monroe 2983, between 6-8.

Want 410 ga. Winchester pump gun. 3132 W. Monroe. Van Buren 4837.

BARTER AND EXCHANGE

Baby washer with wringer for late bicycle, sm. lathe, etc.? Cicero 7692.

—AUTOMOBILES FOR SALE—

THE WORD'S ALL OVER TOWN!! You'll Get a Much Better Deal at UNIVERSAL!! —500 CARS— Wholesale Prices IMMEDIATE DELIVERY Come In and Drive A Car Home Today

1942 STUDEBAKER SEDAN....$1,095
1942 FORD CLUB COUPE....$1,195
1942 PONTIAC SEDANETTE...$1,295
1942 CHEVROLET SEDAN....$1,195
1942 LINCOLN CUST. 7 PASSENGER
ONLY 1942s NEED OPA.
1941 FORD SEDAN....$895
1941 PLYMOUTH SEDAN....$995
1941 CHEVROLET SEDAN....$995
1941 OLDSMOBILE SEDAN....$1,095
1941 PONTIAC CLUB SEDAN..$1,195
1941 BUICK SEDAN....$1,295

Most Cars Equipped with Radios, Heaters and 5 Matched Tires

1940 FORD TUDOR....$695
1940 CHEVROLET 4 DR. SED....$895
1940 OLDS. TORPEDO 4 DOOR....$895
1940 PONTIAC 2 DOOR....$895
1940 BUICK SEDAN....$895
1940 BUICK 7 PASSENGER....$1,195

245 WORKINGMEN'S BARGAINS

1939 PLYMOUTH 4 DOOR....$495
1939 OLDSMOBILE SEDAN....$595
1939 FORD SEDAN....$595
1939 CHEVROLET TUDOR....$595
1939 DODGE SEDAN....$695
1939 PONTIAC 2 DOOR....$695
1939 BUICK CLUB COUPE....$695
1939 BUICK CLUB COUPE....$695
1938 DODGE SEDAN....$395
1938 PLYMOUTH SEDAN....$495
1938 BUICK SEDAN....$495
1938 NASH TUDOR....$495
1938 OLDSMOBILE SEDAN....$495
1938 PACKARD SEDAN....$545
1938 PACKARD CONVERTIBLE.$695

Ask About the Famous Universal Lo-Cost Credit Plan

1937 PACKARD 120 SEDAN....$495
1937 FORD SEDAN....$345
1937 OLDSMOBILE SEDAN....$345
1937 PLYMOUTH SEDAN....$345
1936 CHEVROLET TOWN SED...$295
1936 FORD TUDOR SEDAN....$295
1935 FORD SEDAN....$165
1935 BUICK SEDAN....$165
1935 CHEVROLET SEDAN....$145

1938s—1937s—1936s—1935s
79 CONVERTIBLES
47—1942 MODELS
UNIVERSAL MOTORS
2525 S. MICHIGAN
EVES. TILL 9. ALL DAY SUNDAY.

GOING OUT FOR BUSINESS AT 4849 N. WESTERN

	Ceiling Price.	Our Price.
'37 Olds 4 dr. sd., eqpd.	$ 613	$ 545
'39 Olds conv. cpe., r.&h.	950	950
'42 CADILLAC 7 p. Hydr.	OPA	OPA
[No OPA order necessary.]		
'41 Olds 4 dr. sedan...	1,468	1,468
'42 Plym. 4 d., h., OPA	1,250	995
'42 Chev. 4 dr. sed., h.	1,190	1,045
'41 De Soto 4 d. sd., h.	1,325	1,195
'40 Buick con. sd., r.,h.	1,900	1,395
'39 Stude. cus. coupe..	938	795
'42 Pontiac sed't. OPA	Sac.	Sac.
'38 Buick Spec. 4 d., r., h.	775	745
'41 Buick Spec. sedan.	1,505	1,495
'39 Packard club cpe..	1,025	895
'42 Ford c. c., OPA., r., h.	1,333	1,295
'40 Buick spec. 4 d. sd.	1,133	1,095
'41 Pont. 4-d. cust., r., h.	1,450	1,450
'41 Olds sed't, hyd., r., h.	1,519	1,519

THESE CARS PROTECTED BY A WRITTEN OPA AUTHORIZED GUARANTEE FOR 30 DAYS AT HONESTLY ADVERTISED WHOLESALE PRICES. BUY WHERE DEALERS MAKE THEIR HEADQUARTERS.
4849 N. WESTERN
CLOSED SUNDAYS. Open eves. till 10

BELOW CEILING PRICES

'42 BUICK SEDANETTE...OPA
'37 BUICK SEDAN....$395
'37 DODGE SEDAN....$395
'39 DE SOTO SEDAN....$645
'39 PONTIAC 2 DOOR....$645
'40 PLYMOUTH....$695
'40 STUDE. CHAMP....Barg.
'39 PLYM. SEDAN....$545
71 OTHERS TO CHOOSE FROM. 1934s to 1942s
LOTS AND STORE COR. RACINE.
1150 W. JACKSON-BL.

HEADQUARTERS FOR 1942 AUTOS
100 TO PICK FROM. NEW LIMITED SUPPLY.
DODGE. HUDSON.
OLDSMOBILE. NASH.
PLYMOUTH. CHEVROLET.
PONTIAC. STUDEBAKER.
CHRYSLER. DE SOTO.
At ceiling prices. No trade req.
OPA Certificate.
DEALERS WELCOME.
BERNARD BROS.
1033 Chicago-av., Evanston. Uni. 2127.

Hdqtrs. for Good Used Cars
We have nice selection of those well-cared-for Evanston and North Shore used cars. KELLY CAR CO., 1212 CHICAGO-AV., EVANSTON.

BUICK 1942 SUPER, $1,818
4 Door Sedan. Radio, Heater. In a dark green; like new; OPA.
'41 BUICK SUPER SEDAN, $1,495
Prices below ceiling. Radio, heater
BIRD-SYKES, 2235 MICHIGAN

'41 Buick "91" Limited
8 passenger, 4 door sedan, radio and heater, 5 practically new tires, very low mileage; car cannot be told from brand new. Priced below ceiling!
Frank Lynch Buick Co., 5330 Irving Pk.

Buick—1941 sed.; brand new 7 PASS.; W. W. 6 PLY TIRES
SOUTH CHICAGO BUICK
8600 COMMERCIAL

Buick—1940 special 4 dr. sedan; rad., heater; excellent pre-war tires; also 1939 Buick special sedan, radio and heater; very clean inside and out! ALL CARS IN SHOWROOM. Murphy Dodge Dlr., 2650 N. Cicero-av.

BUICK—'42 CENTURY
4 dr. sedan; radio, htr.; OPA.
O'DONNELL MOTOR SALES
7656 STONY ISLAND. REG. 1866.

BUICK—1939 SPECIAL "40"....$695
BUICK—1937....4 DOOR....$345
5 pass.; 5 like new tires; radio, heater. Below ceiling; trade not necessary.
BRADY. 6323 S. ASHLAND.

BUICK—'40 SPECIAL SEDAN; LOW MILEAGE; WELL KEPT CAR; MUST SELL. CEILING PRICE. OLESON. 1132 DIVERSEY-PKWY.

Buick—1940 5 pass. coupe. Has nice tires, A1 cond., $1,045. Also 1940-'41 coupe and sedans. MOSS, 6727 S. WESTERN.

BUICK—1942 LIMO.; 7 PASS.; OPA.
BUICK—1941 LIMO.; 7 PASS.
8959 S. ASHLAND. ALWAYS OPEN.

Buick—'38 spec. 4 dr. sed.; radio, htr.; perf. cond.; gd. tires; below ceiling price. 3646 Broadway.

Buick—'38 7 pass. sedan; nearly new tires; very little mil.; in storage a long time. Priced far below ceil. Ken. 2300.

Buick—'38 spec. 2 dr. sed.; rad., htr.; excel. tires; mech. perfect; like new. Terms-trade. 1300 W. 63d. Eng. 10451.

Buick—'35, 4 dr. sed. Heater. Good cond. Reas. Buckingham 9686.

Buick—1939 spec. sedan; radio, htr.; w.w. tires; a nice one. 2491 Milwaukee.

Cadillac—'41 7 Pass.
Sed.; Fleetwood "75"; w. w. tires, rad.
O'DONNELL MOTOR SALES
7656 STONY ISLAND. REG. 1866.

CADILLAC—'40, 4 dr. sed.; 7 pass.; like new; ad. htr., w. w. tires; private. 4232 W. North-av. Bel. 10102.

Cadillac—'41 sedan; low mileage; perf. cond.; will trade for smaller car. Mr. Parsons. 801 Diversey.

Cadillac—'40 model 75, 8 pass.; also Cadillac '40, model 75, 8 pass. Just like brand new. 2247 S. Michigan-av.

Cadillac—1939 sedan. Very low mile., radio, htr. Must sell below ceiling. Moss, 6727 S. Western.

Cadillac—'41 4 dr. sedan, perf. cond.; private party. 6810 Stony Island.

CHEV.—1937....$345
CHEV.—1939....$645
5 pass.; 5 like new tires; radio, heater. Below ceiling; trade not necessary.
BRADY. 6323 S. ASHLAND.

CHEV.—'41 DE LUXE SEDAN; rad., htr.; good tires; nice finish. Priced below ceiling at $1,065.

MORE THAN 50 OTHER BARGAINS. CLARK-MAPLE CHEV., 1038 N. Clark.

Chev.—'40 sedan; spec. d. l.; radio htr.; spotless inside and out; we trade. Hub Motors, 2473-91 Milwaukee.

Chev.—1940 master de luxe sedan, Radio, htr. A-1 thruout. $750. Must sell this week. 4748 Chicago-av.

Chev.—'41 Fleetline; w.w. tires; r. and h. Thur., after 12. Priv. party. Dea. [illegible]

Chev.—1936 two door sedan; good condition.; $275. See at 6052 S. State.

Chev.—1940 town sedan; radio. htr.; $819. 6527 Roosevelt. Open eves.

Chrys.—1937 Royal sedan. Rad., htr. $300. 855 W. 49th-pl. Liv. 2832.

Chev.—'36 4-door de luxe sedan; heater. Good tires; $295. 1350 N. Pulaski.

Chrysler—1938 Royal 4 dr. sedan; rad., overdrive, heater; very good tires; sacr. ALL CARS IN SHOWROOM. Murphy Dodge Dlr., 2650 N. Cicero-av.

Chrys.—1941 Royal sed., in wonderful cond.; radio, heater. MOSS, 6727 S. WESTERN.

Chrysler—1942 Windsor; radio, heater; ex. cond.; $1,750. OPA. Esserman Motors, 6130 Cottage Grove.

Chrysler—'41 4 dr. sed.; radio, htr.; far below ceiling pr. 5718 Broadway.

Dodge—1942 convert. club coupe; car like new; priority needed. Call Republic 7131 or can be seen. Shell station, 67th-California.

Dodge—'41 4 dr. de luxe sed.; below ceil. cost. F. Toakrz, 5313 S. Mobile.

—AUTOMOBILES FOR SALE—

Don't You Believe It? We're Selling 'Em and Cheap, Too!
Save $100 to $1,000
"AS GOOD AS GOLD"
We'll go out of "Our Way" to give YOU an honest square deal,
BECAUSE: [1] We're out of the high rent district.
BECAUSE: [2] We don't need fancy trimmings or high pressure salesmen.
BECAUSE: [3] You don't pay for silk curtains, marble floors.

Original Owner Cars
WE WHOLESALE
1942 CHRYSLER HIGHLANDER SED.

42 Dodge sed.$995	'42 Plym. sed.$975
42 Olds sed.$1,495	'42 Pont. sd.$1,495
42 Ford sed..$995	'42 Chev sed.$995
42 Buick sd.$1,495	'42 Plym. cpe.$895
42 Stude. sedan.	'42 Cadillac sedan.
42 De Soto sedan.	'42 Willys sedan.

ONLY 1942s NEED OPA.

297 OTHER BARGAINS
ALL MAKES—ALL MODELS

'41 Plym. sed.$995	'41 Ford sed..$995
'39 Plym. sed.$545	'39 Chev. sed.$595
41 Buick sedan.	'38 Plym. sed.$395
41 Pont. club cpe	'40 Chrys. sedan.
'41 Dodge sedan.	'40 Buick sedan.
'40 Willys sedan.	'40 Pontiac sedan.
'39 Olds sedan.	'40 Ford Tudor.
40 Ford sedan.	'39 Chev. sedan.
'38 Ford sed..$345	'39 De Soto sedan.
'37 Chev. sed.$245	'39 Ford Tudor.
'36 Plym. sed.$245	'37 Ford sed..$285
'38 Olds sedan.	'38 Pontiac sedan.
'36 Chev sedan.	'36 Dodge sedan.

STATION WAGON—1937 DODGE.

43 MOST BEAUTIFUL CONVERTIBLES
Lowest Prices in Town!
1942 DE SOTO CONVERTIBLE CPE.
1942 PACKARD CONVERTIBLE CPE.

1940 Plym. conv.	1941 Olds conv.
1939 Ford conv.	1941 Merc. conv.
1940 Nash conv.	1941 Nash conv.

25 YEARS
This Same Location
CITY
1718 SOUTH STATE
OPEN EVERY DAY TILL 7 P. M.
SUNDAY UNTIL 6 P. M.

DOYLE HAS THE Finest Selection of Bargains in Chicago
YOUR CREDIT O. K.'D IN 10 MINUTES

'41 Buick conv. cl. cp.; r. and h..Barg.
'41 Buick sed.; r. and h....Barg.
'41 De Soto sed.; r., h....Barg.
'41 Nash sed.; r. and h.; overdr..Barg.
'41 Olds. sedanette; r. and h....Barg.
'41 Hudson; r. and h....$895
'41 Plymouth sed.; r. and h....$975
'40 Buick sed.; r. and h....$795
'40 Olds. sedan; r. and h....Barg.
'40 Pontiac sed.; r. and h....Barg.
'40 Plymouth sed.; r. and h....Barg.
'40 Studebaker sed.; r. and h....$795
'40 Nash sed.; r. and h....$695
'39 Cadillac sed.; r. and h....Barg.
'39 Olds. sed.; r. and h....$695
'39 Ford 85 sed.; r. and h....$595
'39 Dodge sedan; r. and h....$695
'39 Hudson sedan; r. and h....$595
'39 Packard conv. cpe.; r. and h..Barg.
'39 Plymouth; r. and h....$495

'38 Chev. sed.$445	'38 Plym. sed.Barg.
'38 Buick sed.Barg.	'38 Olds. sed..$445
'38 Dodge sed.$445	'37 De Soto cp.$295
'36 Pont. cpe.$295	'37 Plym. sed.$345
'34 Chev. sed...$95	'37 Terra. sed.$295
'38 Chrys. sed.Barg.	'35 Ford sed..$145
'36 Buick sed.$295	Model A Ford.Barg.

100 MORE BARGAINS
WRITTEN OPA GUARANTEE
OPEN EVES. TILL 9. ALL DAY SUN.
6111 S. HALSTED

Martin's Warehouse
BIG STOCK—LOW MILEAGE
EASTERN CARS—WILL TRADE

'42 Pont. 2 dr. sd.	'41 Olds 4 dr. sd.
'42 Willys sedan.	'41 Chev. 2 dr. sd.
'42 Hudson sedan.	'41 Nash 2 dr. sd.
'42 Chev. club cp.	'41 Pont. 2 dr. sd.
'42 Mercury sed.	'41 Buick 4 dr. sd.
'41 Plym. sta. wag.	'40 Buick 7 pass.
'41 Buick conv. cp.	'40 Chev. conv. cp.
'41 Olds conv. cp.	'40 Plym. conv. cp.
'41 Pont. conv. cp.	'40 Pack. 6 cyl. sd.
'41 Chev. conv. cp.	'40 Pont. 2 dr. sd.
'41 Buick sedanet.	'40 Chev. 2 dr. sd.
'41 Pont. sedanette.	'40 Chev. coupe.

OPA required on '42 models only.
730 E. 61ST-ST. HYDE PK. 6600

STOP!!!
BUY HERE AND SAVE
WHOLESALE RETAIL
IMMEDIATE DELIVERY
'41 Ford sup. conv. club cp.; r., h..Barg.
'41 Chrys. Windsor conv. cl. cpe..Barg.
'39 Olds 6 p. sed.; rad., htr....$725

'38 Pack. sed.$675	'36 Buick sed..$345
'37 Dodge sed.$425	'36 Pont. sed..$345
'35 Pont. sed..$175	'33 Plym. conv. ???

75 OTHERS TO CHOOSE FROM
3315 N. CICERO
OPEN EVES. AND ALL DAY SUN.

EXCELLENT VALUES
'42 Pontiac 4 dr. sed....$1,225
'41 Chev. 5 pass. sed., r., ht....$985
'41 Ford 5 pass. sed., r., ht....$985
'40 Pontiac 5 pass. sed....Barg.
'40 Olds Torp. 4 dr., r., ht....$885
'39 Plym. 5 pass., r., ht....$585
'39 Chev. 4 dr. sed., r., ht....$645
'39 Nash 5 pass....$585
'39 Olds 5 pass., r., h....???
'37 Chrys. 4 dr....A buy
'35 Plym. 5 pass....$225
'34 Pontiac coupe....$100
1111 N. CLARK-ST.

DODGE '41 CUSTOM
4 door sedan; fluid drive, radio, heater; exceptional car throughout; sacrifice. ALL CARS IN SHOWROOM. Murphy Dodge Dlr., 2650 N. Cicero-av.

Dodge — 1938, 4 door sedan; radio, heater; duration rubber! Sacrifice. ALL CARS IN SHOWROOM. Murphy Dodge Dlr., 2650 N. Cicero-av.

DE SOTO—1941
CUSTOM SEDAN, FLUID DRIVE. RADIO AND HEATER.
STUDEBAKER. 6335 BROADWAY.

Ford '37, '38, '40, '41, '42
YOUR CHOICE WHILE THEY LAST. Convertibles, coupe sedans, 2 and 4 dr. sedans. Low mileage; high rubber, radio, and heater. May be purchased at ceiling price. OPA certificate necessary for 1942s only.
J. A. LAVERY MOTOR CO.
Authorized Ford Dealer
6127 COTTAGE GROVE. Open eves.

'41 FORD SUPER DE LUXE
4 door sedan; radio, heater; like new. Also 6 cyl., 2 dr. sed.; rad., htr.; sacr. ALL CARS IN SHOWROOM. Murphy Dodge Dlr., 2650 N. Cicero-av.

Ford—'40 coupe; low mileage; orig. tires; perfect. Will trade for older car and cash. Van Buren 2326.

Ford—1940 4 dr. maroon sed.; radio, htr.;$895. Also '41 sedan and coupes. MOSS, 6727 S. WESTERN.

Ford—'39 convertible coupe; good condition; $695. 2439 W. Madison.

FORD—'36 de luxe coupe. 3125 S. PRINCETON, 3d fl., rear. After 6:30.

HUDSON—'40 CONV. COUPE.
Like new appearance. Very economical to operate. Full OPA guarantee. MARTIN J. KELLY, INC. Auth. Chrys. Dlr. 940 N. Clark-st.

HUDSON—'42 2 DR. SEDAN.
Radio, heater; O. P. A. required. 6827 N. Clark. Rogers Park 5443.

La Salle—'40 club coupe; service man's car. Excel. cond. Want dealers ceiling price. Warranty. Schmidt & Sons, Three Oaks, Mich. Phone 4732.

La Salle—'36 sedan, small "8"; heater; excellent tires. 5120 Addison.

Lincoln—8 pass. sedan, latest '37; very low mil.; perf. cond. Will sell for below ceiling pr. Open eves. and Sun. WALTON, 2301 S. Michigan.

Lincoln—1936, 4 dr. sedan; motor overhauled, good tires, radio, htr.; reas. Shell Statn., 67th-California. Rep. 7131.

Linc. Zephyr—'40 4 dr. sed.; fully eqpt.; per. con. 10122 Ave. M.Bay.5871

Lincoln Zephyr—'41 sedan; a perfect used car. 1822 Ridge-av., Evanston.

Mercurys—'39, '40, '41, '42
YOUR CHOICE WHILE THEY LAST. Convertibles, coupe sedans, 2 and 4 dr. sedans; low mileage; high rubber, radio, and heater. May be purchased at ceiling price. OPA certificate necessary for 1942s only.
J. A. LAVERY MOTOR CO.
Authorized Ford Dealer.
6127 COTTAGE GROVE. Open eves.

Mercury—1941 club coupe.. A nice car; radio, htr.; $1,095. Moss, 6727 S. Western.

NASH 1942
AMBASSADOR—6 4-DOOR SED.
Weather Eye heater; car is spotless; hard to tell from new; exc. orig. tires; guaranteed by authorized Nash dealer. OPA certificate needed.
HOLLINGSHEAD MOTORS CO.
2550 S. MICHIGAN CAL. 2000

OLDS—1939...."6" CYL....$685
OLDS—1938...."6" CYL....$545
OLDS—1937...."6" CYL....$425
5 pass.; 5 like new tires; radio, heater. BELOW CEILING.
BRADY. 6323 S. ASHLAND.

Olds—'42 sedanette; Plymouth '42, 2 dr. sed.; Dodge '42, Airflow sed.; Ford '42 sed. OPA req. Bargain prices. Kenwood 2300.

OLDSMOBILE—'42 hydro., 6 cyl. sed., original low mileage. Must be seen. OPA. Col. 10287. 4758 W. 12th-st.

OLDS—'41 SEDAN, CUSTOM, 6 CYL. LIKE NEW. LOW MIL. WILL TRADE OLD CAR. 1132 DIVERSEY-BLVD.

OLDS—1939 6 CYL. 4 DR. SED., RAD., HTR., $795. 4560 W. MADISON.

Olds—'42 Hydramatic 6 cyl. conv. club cpe.; radio, htr.; OPA. 4464 Broadway.

PACKARD—1936 120 4 DR. SEDAN. 6729 STONY ISLAND-AV.

PACKARD—1938 SEDAN; 7 PASS.; TERMS. TRADE. 8959 S. ASHLAND.

Packard—'32 convertible coupe; new paint, perfect tires. Edgewater 6996.

Packard—'40 6 cyl. sedan; 24,000 orig. mi.; like new tires. Armitage 1256.

Packard—1940 sed. 6 cyl.; sell unpaid bal. 1025 N. Clark. Whitehall 8038.

PACKARD—1940 Victoria convertible. COOK COUNTY DIST., 1340 W. 63D.

—AUTOMOBILES FOR SALE—

GENERAL MOTORS DEALER OFFERS YOU 100 Beautiful Cars Most Below Ceiling
EVERY CAR PERFECT
COME IN AND SEE
THESE BARGAINS

'42 Pontiac sedan....OPA
'42 Packard sed.; a beauty....OPA
'41 Buick Super; cl. cpe....Barg.
'41 Pontiac Custom sed.; r., h....Barg.
'41 Chev. sedan; rad., htr....Barg.
'41 Cadillac sed.; rad., htr....Barg.
'41 Ford sup. de luxe sed.; r., h..Barg.
'41 Buick super; radio, heater....Barg.
'41 Plymouth sp. de luxe; r., h. $1,045
'40 Pontiac sed.; rad., htr....Barg.
'40 Buick conv. cpe....Below Ceiling
'40 Plym. de luxe sed.; rad., htr.Barg.
'40 Olds. Cruiser sed.; rad., htr...Barg.
'40 Buick 4 door; radio, heater...Barg.
'40 Pontiac sed.; rad., htr....$931
'39 Linc. Zeph. sedan....Barg.
'39 Buick special sed.; rad., htr...$695
'39 Chev. sedan; radio, heater....$675
'39 Ford sedan; radio, heater....Barg.
'39 Pont. "6" dr. sed.; like new..Barg.
'39 Plymouth sed.; rad., htr....Barg.
'39 Packard sedan; radio, heater..Barg.
'39 Dodge sed.; rad., htr....Barg.
'38 Buick sp. 4 dr.; best in town.$595
'38 Chev. mst. d. l. sd.; r., h.; per.$495
'38 Ford 5 pass. sed.; r., h....Barg.
'38 Pont. de l. sd.; r., h.; lk. new.Barg.
'38 Ford cpe.; r., h....Below Ceiling
'38 Olds. 4 dr.; like new; r., h....$545
'38 Plym. de l. 4 dr.; r., h.; perf..$595
'37 Packard 6 sedan....$445
'37 Buick sedan; r., h....Barg.
'37 Dodge sedan; rad., htr....$295
'37 Pontiac coupe; rad., htr....$465
'37 Olds. club coupe; rad., htr....$395
'37 Ford cpe.; r., h....Below Ceiling
'37 Ford sedan....Below Ceiling

'37 Willys sed.	'35 Chev. cpe., sed.
'37 Chev. sed.Barg.	36 Dodge sed.$175
'37 Pont. sed..$395	37 Ford sed..Barg.
'37 DeSoto cp.Barg.	37 Olds. sed..Barg.

ALL HAVE 5 GOOD TIRES
IMMEDIATE DELIVERY
PEOPLE'S PONTIAC
3152 Ogden at Kedzie
OPEN EVES. TILL 9—ALL DAY SUN.

GENERAL MOTORS DEALER OFFERS YOU 100 Beautiful Cars Most Below Ceiling
EVERY CAR PERFECT
COME IN AND SEE
THESE BARGAINS

'42 Packard sed.; a beauty....OPA
'42 Pontiac sedan....OPA
'41 Buick Super; cl. cpe....Barg.
'41 Pontiac Custom sed.; r., h....Barg.
'41 Chev. sedan; rad., htr....Barg.
'41 Cadillac sed.; rad., htr....Barg.
'41 Ford sup. de luxe sed.; r., h..Barg.
'41 Buick super; radio, heater....Barg.
'40 Pontiac sed.; rad., htr....Barg.
'40 Plym. de luxe sed.; rad., htr.Barg.
'40 Olds Cruiser sed.; rad., htr...Barg.
'40 Buick Super sed.; r., h. A beauty.
'40 Pontiac sed.; rad., htr....$931
'39 Linc. Zeph. sedan....Barg.
'39 Buick special sed.; rad., htr...$695
'39 Chev. sedan; radio, heater....$675
'39 Ford sedan; radio, heater....Barg.
'39 Pont. "6" dr. sed.; like new..Barg.
'39 Plymouth sed.; rad., htr....Barg.
'39 Packard sedan; radio, heater..Barg.
'39 Dodge sed.; rad., htr....Barg.
'38 Buick sp. 4 dr.; best in town.$595
'38 Chev. mst. d. l. sd.; r., h.; per.$495
'38 Ford 5 pass. sed.; r., h....Barg.
'38 Pont. de l. sd.; r., h.; lk. new.Barg.
'38 Ford cpe.; r., h....Below Ceiling
'38 Olds 4 dr.; like new; r., h....$545
'38 Plym. de l. 4 dr.; r., h.; perf..$595
'37 Packard 6 sedan....$445
'37 Buick sedan; r., h....Barg.
'37 Dodge sedan; rad., htr....$295
'37 Pontiac coupe; rad., htr....$465
'37 Olds club coupe; rad., htr....$395
'37 Ford cpe.; r., h....Below Ceiling
'37 Ford sedan....Below Ceiling

'37 Willys sed.	'35 Chev. cpe., sed.
'37 Chev. sed.Barg.	'36 Dodge sed.$175
'37 Pont. sed..$395	'37 Ford sed..Barg.
'37 DeSoto cp.Barg.	'37 Olds. sed..Barg.

ALL HAVE 5 GOOD TIRES
IMMEDIATE DELIVERY
PEOPLE'S PONTIAC
3152 Ogden at Kedzie
OPEN EVES. TILL 9—ALL DAY SUN.

295 USED CARS

'39 La Salle sedan.	'38 Cadillac sedan.
'38 Oldsmobile sed.	'41 Dodge coupe.
'40 La Salle sedan.	'38 Buick sedan.
'39 Buick sedan.	'41 Oldsmobile sed.
'41 Gra. sed...$895	'41 De Soto sedan.
'40 Buick conv. cp.	'41 Pack. super sed.
'37 Pack. conv. sd.	'40 De Soto con. cp.
'41 Plymouth sed.	'38 Buick conv. cp.
'37 Cad. conv. cpe.	'39 Ford sedan.
'41 Hupp. sedan.	'38 Ford sedan.
'36 Cadillac sedan.	'41 Mercury coupe.
'39 Pontiac sedan.	'37 La Salle sedan.
'40 Pontiac sedan.	'41 Ford sedan.
'40 Nash sedan.	'39 Mercury sedan.
'42 Pl's. OPA..$895	

STUDEBAKER, 26TH-MICHIGAN
CALUMET 6492.

MUST SELL ALL THESE CARS.
1935 Ford, 4 door sedan....$145
1935 Pontiac, 4 door sedan "6"...$195
1937 Buick, sp. conv. sedan....$495
1937 Lin. Zephyr 4 dr sed.; very cl.$395
1937 Chevrolet sport sedan....$295
1940 Pontiac, 6 cyl., 4 dr. sed....$895
1941 Dodge, club coupe, low mileage.
1941 Buick, sp. sedanette, fully eqpt.
1941 Olds sedanette, 6 hydrom., fu. eq.
1941 Chrysler Windsor, 4 dr. sed., fl. dr.
1941 De Soto conv. coupe; beautiful.
All cars have radios, htrs. & exc. tires.
ARROW MOTORS, 1807-11 Chicago-av.
Haymarket 4700. Monroe 7997.

CONVERTIBLE BARGAINS
AT CEILING PRICES.
'41 Chrysler N. Y. conv. club coupe.
'41 Ford convertible club coupe.
'40 Nash convertible club coupe.
'39 Stude. conv. sedan, R. H. ovrdr.
H. D. MAGGIO, AUTH. NASH DLR.
1637 N. Cicero. Berk. 3122. Open eves.

Pontiac—'40 Torpedo; Chevrolet '40, 2 dr. sed.; Plymouth '37 sed.; Buick '36 coupe; Lafayette '35, 2 door sedan. P. & T. Motors, 3357 W. Chicago-av.

Packard—1940 7 pass. sedan super 8; for sale by original owner. Very low mileage. Condition like new. Black finish, 6 ply. w. w. tires. Sidemounts. Radio and dual heaters. Will trade for cash and smaller car. Longbeach 7133.

'41 PACKARD—6 CYL. SEDAN.
Radio, heater; excellent running cond. and appearance; full OPA guarantee. MARTIN J. KELLY, INC. Auth. Chrys. Dlr. 940 N. Clark-st.

PACKARD—1938...."6" CYL....$525
4 door; 5 good tires; fully equipped. Below ceiling; trade not necessary.
BRADY. 6323 S. ASHLAND.

Packard—1940 4 dr. sed.; radio, htr., very gd. tires. Price way under ceiling. 3238 Jackson-blvd. Dodge-Plymouth Dealer.

PACKARD—'41 DE LUXE 120 SED. ORIG. ALL DETAIL, LIKE BRAND NEW. CEILING PRICE. SEE MR. SCHNEIDER. 1132 DIVERSEY.

Packard—1941 7 pass. limo.; Le Baron custom body; used very little; will pass for new. North Side Packard. 1809 Devon. Bri. 3100.

PLYMOUTH—1939....$545
5 pass.; 5 like new tires; radio, heater. Below ceiling; trade not necessary.
BRADY. 6323 S. ASHLAND.

PLYMOUTH—1941 spec. de l. 4-door. Rad., htr. Check this real buy. Lanahan, Inc., 2522 & 2542 Michigan.

Plymouth—'37, 4 dr. sed.; car like new. SHELL STATION. 67th and California. Republic 7131.

PLYMOUTH—1940 4 DR. DE LUXE SED.; RAD., HTR.; $725. 640 MADISON-ST., OAK PARK.

Plymouth—1940 club cpe.; 5 perfect tires. 4900 Broadway. 8 a.m. to 8 p.m.

Plym.—'36 4-door sed.; heater; 5 good tires; $295. 1350 N. Pulaski.

Plymouth—'37 4 door sedan; heater; clean. Kildare 5164, after 5.

Plymouth—1935; A-1 motor; 5 good tires. Diversey 8196.

PLYMOUTH—'41 CONVERTIBLE cpe. BRAUD. 6647 S. WESTERN.

Plymouth—'36, 4 dr. sed. Motor excel. Tires fair; $195. Priv. pty. Edg. 7651.

Plym.—'41 sed.; rad., htr., 5 exec. tires. Low mile. Shell Sta., 3757 N. Ashland.

PONTIAC—'40 CONV. CLUB COUPE.
Choice of 2 popular 1940 model conv. club coupes in blue, maroon, or cream finish; all have push-button radios, heaters, excel. tops and carry required OPA warranty. BELOW CEILING. CLARK-MAPLE CHEV., 1038 N. Clark.

Pont.—'40 6 Cyl. Sed.
Radio, htr., good tires.
O'DONNELL MOTOR SALES
7656 STONY ISLAND. REG. 1866.

'41 PONTIAC CLUB COUPE
6 passenger; radio and heater; low mileage; tires like new; car has been carefully driven. PRICED AT $1,281. Frank Lynch Buick Co., 5330 Irving Pk.

Pontiac—1936 sedan; new paint job; excel. mech. condition; private party. Only $325. Lee Thorpe, 483 N. Central Park. Keys. 7703.

Pontiac—'39 convertible; rad., htr.; excellent cond.; bargain. 2550 N. Cicero.

Pontiac—'37; 4 door sedan. Radio, htr. Good tires; $395. 1350 N. Pulaski.

PONTIAC—'41s, '40s, '39s. TERMS. TRADE. 8959 S. ASHLAND.

Pontiac—'37 4 dr. sed.; see this barg. today; $375. 6527 Roosevelt. Op. eves.

Pontiac—'36 2 dr. sedan; good condition; $250. 4139 Lincoln-av.

PONTIAC—'37 SEDANETTE; EXCEL. CAR; CEILING. 1132 DIVERSEY-BL.

PONTIAC—'37 sed., fully equip., $360. La Salle-Clark Serv. sta. after 5 p. m.

Pontiac—'42, 8 cyl., 4 dr. sedan; htr., radio, defroster; excel. condition. OPA ceiling $1,588. Cicero 7473.

Pontiac—'36, 6 cyl. coupe. Good cond. Good tires. $295. Spaulding 8989. Call after 6:30 P. M. 2529 N. Kimball.

STUDEBAKER '41 COMMANDER
5 pass. sedan; radio, htr.; looks as good as the day it left the factory.
STUDEBAKER
1836 RIDGE-AV. EVANSTON.

STUDEBAKER—1940
Commander—5 pass.; radio. Heater; gd. tires; excellent condition. STUDEBAKER. 7730 Stony Island-av.

Studebaker—'38 sedan; 5 good tires. Runs good; htr.; $250. 1350 N. Pulaski.

Stude.—'41 Com. sed.; rad., htr., 5 exc. tires. Low mil. Shell. 3757 N. Ashland.

Stude.—Champion '39; 4 dr. sed.; perf. cond.; 4 tires like new. Ard. 5027.

Terraplane—1937, 2 dr. sed., 6 cyl.; perfect condition; $350. Shell Station, 67th and California. Republic 7131.

Terraplane—'34 2 dr. sedan; good tires; private party. Euclid 10295.

—AUTOMOBILES WANTED—

M-U-R-P-H-Y
"THE SMILING IRISHMAN"
Offers You:
1. CEILING PRICE.
2. No bickering.
3. Courteous treatment.
4. Fair dealing.
You See, We Are Direct Factory New Car Dodge Dealers and Have Our Reputation to Maintain. So Stop In or Give Murphy a Call.
BERKSHIRE 6600
2650 N. CICERO
EST. A QUARTER OF A CENTURY.

ATTENTION, CAR OWNERS!
DON'T SELL UNTIL YOU SEE US
20TH CENTURY MOTORS WANTS YOUR CAR!
A stop at Our Door Will Convince You
WE ARE PAYING CHICAGO'S HIGHEST PRICES
We Pay Off Finance Co. Give You Equity in Cash. If You Can't Drive in, I Will Come Out with the Money.
CALL ME—MR. PRICE.
MULberry 5800
3315 N. CICERO
OPEN EVES. TILL 9—ALL DAY SUN.

YOUR CAR WANTED TODAY
All Makes and Models
WILL COME TO YOUR HOME OR OFFICE AND PAY YOU THE MOST CASH FOR YOUR AUTOMOBILE FOR A PLEASANT, PROFITABLE AND DIGNIFIED TRANSACTION CALL
PENSACOLA 4011
MR. HARDING

WE PAY HIGHEST CASH PRICES. for old junk, wrecked autos or trucks. We come out and pick up promptly.
WARSHAWSKY CO.
World's Largest Auto-Truck Wreckers. 1900-24 S. STATE. CALUMET 6800. CALL STATE 1500, local 536.

BEVERLY HILLS BUYS ON THE PHONE
HOEFFEL-GOY, INC.
AUTH. FORD-LINCOLN DEALER.
1703 W. 95TH BEV. 3100

WE POSITIVELY PAY Chicago's Highest Price
WE HAVE OUTLETS ALL OVER THE COUNTRY.
SHELDRAKE 0431
6115 N. CLARK-ST.
EVENINGS-SUNDAY. SHE. 2362.

RUBY CHEVROLET
America's Largest Chev. Dealer Will Pay Maximum Prices NEEDS CARS AND TRUCKS
2 Locations
1147 W. Jackson-blvd. Mon. 8787.
7158 STONY ISLAND-AV. FAI. 9600.

WE NEED ALL MAKES AND MODELS OF CARS.
PAY ALL CASH
Drive in—Parking free—or phone us.
GLENN E. HOLMES, INC.
30 W. LAKE-ST. RAN. 7171.

We need 50 used cars immediately; no reduction for repairs; Chrysler prods. preferred; but will pay top prices for all other makes and models from 1931-1942. Come in or phone us and we will come out. Hay. 4700, Monroe 7997 and ask for Ben or Bill.

WILL BUY YOUR CAR BY TELEPHONE
SOUTH SHORE 7818
7711 STONY ISLAND

STALLWORTH
PAYS THE HIGHEST FOR '35 TO '42 MODELS.
HYDE PARK 2500
7400 STONY ISLAND-AV.

WANTED—100 CARS
from '36s to '42s; any make. Bring title and get cash.
SUNNYSIDE AUTOMOBILE CO.
4511 LINCOLN-AV.

STOP! LOOK! LISTEN!
WE PAY TOP CEILING PRICES
TRY US NOW!
BERKSHIRE 3133

PACKARD
PAYS HIGHEST PRICES FOR LATE MODEL PACKARDS.
1735 E. RAILROAD.
GREENLEAF 7100. HOL. 2120.

THE MOST FOR YOUR CAR CONVERTIBLES OR SEDANS
STEVE—SACRAMENTO 2309

WANTED USED CARS. BEFORE YOU SELL
Call Martin's.
USED OR WRECKED.
DIV. 2772 AND ASK FOR STEWART.

WE PAY CEILING PRICES FOR ANY MAKE OR MODEL
SANDRA MOTORS
BERKSHIRE 2620

CALL US. WE COME OUT.
F-I-T-Z-P-A-T-R-I-C-K
PONTIAC DEALER. BEVERLY 8331.
8958 S. ASHLAND

YOU NAME THE AMOUNT WE WILL PAY IT
BELMONT 0423

WEST SIDE BUYER
E. C. Schneider pays ceiling.
4525 W. MADISON.

HIGHEST PRICES FOR ANY CAR
5324-36 BROADWAY
LONGBEACH 9182.

Would like to buy 5 passenger cars from owners. Will pay all cash. Will consider car that needs work. KEYSTONE 3595.

RELIABLE, INDEPENDENT DEALER. BUYS ANY MAKE, ANY MODEL. "JOCKE" JOUGHIN. 3333 N. ASHLAND. LAK. 3377.

WE PAY TOP CEILING PRICES FOR YOUR CAR.
8019 Cottage Grove. Radcliffe 1058.

TOP CEILING PRICES PAID
M. J. SCHMIDT, INC.,
3638 N. SOUTHPORT. WEL. 2200.

CADILLAC WANTED
CALL CAPITOL 0023

SEE OTHERS FIRST. THEN SEE US
Highest cash prices for your car. Rdy. cash. 7719 S. Halsted. Rad. 5858.

TOP PRICE FOR YOUR PONTIAC
BUCKINGHAM 1333

WE'LL BUY YOUR FORD
CALL CAPITAL 1100

WANTED—'36S TO '40S, FROM ORIGINAL OWNERS. WILL PAY TOP PRICE. REGENT 0616.

Cars wanted—Highest prices
2644 N. Cicero. Berk. 1260.

Want to sell your car for cash? C. ZEPP. Ford Dealer. 2950 Lawrence.Jun. 8316.

Wanted—Clean 5 p. cars from owners; '36-'41 models. Have all cash. Mr. Oliver. Lon. 1300.

Will pay top ceiling prices for clean automobiles in zone east of Mississippi River. Call Berkshire 8727.

PETERSEN Still Pays Highest Prices. BRING CAR—GET CASH. PETERSEN CHEV., 2401 S. Michigan.

Highest cash prices for any General Motors products from 1936 to 1942. 2317 S. MICHIGAN. VICTORY 4141.

WILL PAY THE LIMIT.
1936s to 1942s—All makes, all models. Midwest, 2201 S. Michigan. Vic. 1322.

Want Cars—Any make, year, model. Any cond. All cash. Will come out. 44 N. Laramie-av. Columbus 8942.

HIGHEST PRICES FOR ALL MAKES OF USED CARS. LAWDER BROS., 6900 VINCENNES.

WILL PAY TOP CEILING PRICE FOR ANY MAKE OR MODEL CAR. 3520 ARCHER-AV.

PONTIACS WANTED. BITTERSWEET 7120.

HAVE ALL CASH FOR LIGHT CARS. Call after 10 a. m. Hemlock 4333.

Wanted—Wrecked cars or cars that need repair work; any year. Calumet 1233.

WANTED—1941 and 1942 cars; will pay top price. Crawford 6297.

Highest cash prices paid for wrecked, junked cars and trucks. Arm. 3500.

Wanted—Crosley, Austin or Fiat. Will pay good price. Park Ridge 1661.

IF IT RUNS GOOD WE'LL BUY IT. 1934 to 1942. Call Lakeview 6092.

For top price for your cars drive to 400 LAKE-ST., MAYWOOD.

Cash for clean coupes or sedans from original owners; '35-'42. Hem. 6399.

Want '37, '38 '39 wrecked cars or needing repair - Berkshire 1277.

WANTED—Direct from owners; any make or model; all cash. Gra. 5460.

WANTED—CARS IN ANY COND. ANY YEAR; TOP PRICE. HEM. 6401.

Defense worker wants '37-'42 car. Will pay cash. Pen. 4119.

WILL pay cash for good used '34 to '42 cars. Rockwell 0575, call Fred.

Wanted—Direct from owners. Good cars. Cash. Stewart, University 3717.

Cash for 1936-'37—Phone Aberdeen 5845. J. Scherer, 7133 Wentworth.

Want Packards, Cadillacs, '32-'38. Phone Del. 3132 or eves., Davis 1622.

'37-'40 5 pass. car or convertible—Pay fair price. Long. 5115.

Want good, clean, used CAR—Low mileage; spot cash. Kedzie 2629.

Am in urgent need of clean, late model used car. Phone Pensacola 4078.

WANTED—Direct from owners; clean, good running cars. Belmont 0179.

CASH FOR—'40, '41 CARS; good cond. 4925 Madison-st. Austin 4955

'37 Willys wanted—Call after 6 p. m. Spaulding 6008.

Need a GOOD car from original owner for work. Pay your price. Nat. 2379.

LATE GENERAL MOTORS CARS. MIDWAY 6400.

—AUTOMOBILES WANTED—

NOTICE
I AM NO BARGAIN HUNTER—I HAVEN'T THE TIME TO BARGAIN—I AM TOO BUSY BUYING CARS.
WAR WORKERS NEED CARS TOO BADLY FOR ME TO HAGGLE OVER A FEW DOLLARS. THEREFORE YOU WILL FIND IT PROFITABLE TO DEAL WITH ME.
JUST CALL
VICTORY 2300
AND I WILL TRY TO DO BUSINESS OVER THE PHONE.
MR. BRADLEY

SEE DOYLE FOR HIGHEST PRICES
ALL MAKES '35 TO '42
"YOU WILL DO WELL IF YOU'LL CALL US BEFORE YOU SELL"
NORMAL 3218
EVENINGS TIL 9—ALL DAY SUN.
6111 SO. HALSTED

"SKY-HIGH" PRICES
FOR CARS.
'35 Up to '42 Models
MR. STEWART
WILL COME OUT WITH CASH
SEELEY 0-6-0-7

MECHANIC WANTS CARS!
If they need repairs or are wrecked.
NAME YOUR PRICE
WE COME OUT
CALL MONROE 1798

CASH AT ONCE
WE NEED CARS
FROM '32s TO '42s
CALL RAD. 3460
Bill Richardson or Ray Cummings.
7416 S. HALSTED-ST.

PACKARD
PAYS HIGHEST PRICES FOR LATE MODEL PACKARDS
24th and Michigan Cal. 7400

WE WANT YOUR CAR WILL PAY ALL CASH AND LOTS OF IT
For Clean Cars—Any Make
OLDSMOBILE DEALER
HOLLINGSHEAD MOTORS CO.
2550 MICHIGAN CAL. 2000

WANTED—1,000 CARS
1933 TO 1938—ALL MODELS
BRING TITLE—GET CASH
Phone Stewart 7406
CURTIS. 7406 S. HALSTED

PHONE KEDZIE 8181
FRANK CASEY
WILL BUY YOUR CAR OVER THE PHONE.
3939 WASHINGTON

JESSE M. CHASE
USED CAR MARKETS.
20 RETAIL STORES.
Full value paid for good used cars.
814 DIVERSEY. GRACELAND 6230.
Ask for Mr. Austin or Mr. Wark.
HIGHEST PRICES—ALL MODELS.
LONGBEACH 9172.

TRUCKS, TRAILERS AND TRACTORS

60—FREUHAUF TRAILERS—60
[11]—1941 frameless....26 ft.
[29]—1939's....24 ft.
[20]—1940's....24 ft.
[1]—1940 D. R. 700 Intl. tractor; clean, good rubber; compl. equipped.
PRICED FOR QUICK SALE.
AMERICA'S 1ST JEEP DISTRIBUT'S
BERG'S TRUCK & PARTS CO.
1608 S. Wabash. Calumet 3636.

Federal tractor—'39, 5-ton C. O. E. Diam. T. 6, '41; 2 speed axle; on air. 41 Chev.—1½ ton stake; very clean. 2—Ford 6-wheel dumps, 8-yd. bodies. D—40 Int. with 26 ft. refrig. trailer. '41—Ford with 26-ft. trailer van. 2—1½ ton panels; also 2 pickups. 2—'40 G. M. C.'s 12-ft. stake bodies. 5—Int'l. D-35's with D-40 motors. 35 OTHERS. 2100 S. WESTERN.

RUBY HAS THE TRUCKS
1931 Ford 157, low stakes, duals.
1934 Dodge, 157, low stakes, duals.
1936 Chev., 157, high stakes, duals.
1936 G. M. C., 4 yard dump truck.
1941 Wh. C. & C. 50 panel, ½-¾-1 ton. Fords, Chevs., Ints., Diam. T's.
7158 Stony Island. Fai. 9600.

BUS—Seats 29 passengers; 1942 chassis. 1943 Superior body. Excellent condition. Low mileage. ODT approval required.
MIDWEST AIRWAYS, INC.,
Box 147.
CUDAHY, WISCONSIN.

FORD—1942 new dump truck; heavy duty 2 speed axle; OPA, G. M. C. 2 ton 1942; new 178 in. w. b. tandem axle; OPA FORD 1935 ½ ton panel; low ceiling.
CROSSTOWN MOTOR CO.
4655 Washington-blvd. Est. 2226.

'42 Ford—Long w. b., stake, 2 sp. ax. '42 DODGE—C. O. E. 10 whl. 2 speed axle, 18 ft. panel body, '40 FORD—C. O. E. dump truck, 2 speed axle. '38 PLYMOUTH—Sedan delivery. 30 OTHERS. ALL MAKES. MODELS. Nelsen-Hirschberg. 5133 Irving Park.

1941 Reo sleeper cab tractor, hvy. duty. 1940 White C.O.E. 5 ton tractor, air. 1940 Chev., 12 ft. stake body. 1941 Chev., heavy duty dump. 8:25x20. 1939 Mack 2½ ton long W. B. 5 others. 4545 W. Madison. Man. 7772.

1944 Schult, Liberty tandem wheels, new tires, brakes; used, $375 up; very easy terms. We buy, sell, rent, finance. Donn's, 7424 Stony Island. Dor. 5000.

For sale—1,000 gal. Heil truck tank, 5 compartments; pr. $250. Leyden Oil Co. Lac. 9850 or River Grove 800.

DIAMOND T—2½ ton, stake body, 1928 model; runs good; $650. Philpott Cartage, 446 E. 111th-pl.

Fruehauf—24 ft. long Reefer trailer; h. d. air brakes; good 9.00x20 tires; well ins. Mr. Smith. 3315 S. Parnell.

Ford truck—'32, stake body, A-1 motor; 7 good tires; $395 cash. 4200 S. Indiana-av. [garage].

Dependable service—We have trucks to rent, hauling waste paper or cartage. If interested call Michigan 4823.

Dodge tractor — 900x20 tires; fully equipped. Also '40 Dodge ¼ ton panel; like new tires. Private. Beverly 4608.

Headquarters for truck bodies. HARRY B. HARMER. 55TH AND COTTAGE. Hyd. Pk. 0688.

Dodge—1940, dump model, V. H. A. 46. 2 speed rear axle. Motor needs repairs. 8124 S. Hoyne-av.

1941 W. A. 120 White tractor and 1941 26 ft. Kentucky Reefer trailer. Like new. Call Lon. 3119. Sun. 9368.

Dodge—1942 tandem, 16 ft. ins. body, 27 ft. frameless van. Othrs. 2512 Archer

1939 PANEL INTERNATL. TRUCK—¾ ton. 3855 Cottage Gr. Store 8:30-7.

2 wheel hse. trailer—Comp.; like new tires; reas. 2115 S. State. Cal. 4551.

To rent—2½ ton International with driver; by day or week. Roc. 3217.

International—1936 panel body; 4 cyl. Very economical; $300. Haymar. 2978.

Want steady work for truck with driver—Mack Jr. 1¼ t. panel.Gro.0563

'40 Diesel h. d. tractor—Motor like new. 1154 Washington-blvd. Hay. 9676

¾ TON '39 DODGE PICK-UP—PRIVATE PARTY. CRA. 4811.

4 DUMP TRUCKS.
10502 S. 81ST-AV., PALOS PARK.

Dump body, $90; van body, $150; Ford-son tr. 4421 S. Kedzie. Laf. 7196-9013.

'40 Chevrolet truck—158 in. w. b., 12 ft. stake, panel body. 3030 N. Clark-st.

Dodge—'36 ½ ton panel de l.; spec. top rack; bargain. 2491 Milwaukee.

International truck—1941, 1 ton panel. Like new. Reasonable. Belmont 7654.

Truck and driver to hire for company; at reas. rate. Nevada 1266.

1,250 GALLON TRUCK TANKS. 4351 ROOSEVELT-RD.

Wanted
TO GET THE HIGHEST CASH PRICE FOR YOUR USED TRUCKS
CALL OR WRITE
MONARCH CALUMET 4400
2015 SOUTH STATE-ST.
Evenings aft. 6 and Sun., Amb. 2782.

Tractors wanted—To lease; to pull our trailers; single tractors or fleet with tractors and own trailers; all hauling in Ill., Ind., and Ohio. Give complete description of equipment. Address J M 534, Tribune.

CASH IN A FLASH
for
TRUCKS AND TRAILERS.
PHONE MANS. 7772.
4545 W. MADISON.

WE WANT TRUCKS.
ANY MAKE, MODEL OR YEAR. USED, WRECKED, BURNED, JUNKED. MARTIN AUTO PARTS. 2046 DOMINICK. DIV. 2772.

ATTENTION, TRUCK OWNERS!
We need trucks and late tractors, trailers, pickups. We call anywhere. 2100 S. WESTERN. SEELEY 7551

Highest cash price paid for trucks. We come out. Call Avenue 7070. Nelson-Hirschberg Ford. 5133 Irving Pk.

TRUCKS WTD. — HIGHEST PRICES. Dumps, Stakes, Panels, Pickups. Perfect Mtr. 1230 S Ashland.Can.9767

—AUTOS TO RENT—

UP TO DATE PASSENGER CARS, TRUCKS—Chevs., G. M.'s, ½ t. panel stakes. Low rate by hr., day, wk., yr. HERTZ-DRIV-UR-SELF. Del. 7272.

—DANCING SCHOOLS—

SPECIALIZE IN BEGINNERS. Lea's Studios, 1041 E. 63d-st., Hyd. Pk. 1113. 1661 E. 79th. So. Shore 5171.

Beginners — Private or class lessons Teresa Dolan, 1208 E. 63d. Hyd. 3080.

Learn to dance correctly—$1 les. Sunny Carroll, 4751 N. Western. Lon. 7975.

AUTO REPAIRING AND EQUIPMENT

DRIVE OUR CARS
while yours is being repaired. NOTHING DOWN. 24 MOS. TO PAY. Work guaranteed; free towing; comp. overhaul, all makes; expert body and fender work, painting, uphol., welding, brakes relined, radiators repaired. KIMBALL MOTORS. 3420 IRVING PARK-RD. Irving 3642.

H. D. MAGGIO MOTORS
AUTHORIZED NEW CAR DEALER.
COMPLETE REPAIR SERVICE
Motor overhld.; body and fender work. NOTHING DOWN—18 MOS. TO PAY. Drive our cars for a nominal charge. 1637 N. Cicero-av. Berk. 3122

DRIVE A 1942 CAR WHILE your car is being repaired; $2 daily. TAKE 18 MONTHS TO PAY WRITTEN GUAR. NOTHING DOWN. DAWES, 2309 S. MICHIGAN
All phones Vic. 0909. Day-night towing.

NO MONEY DOWN—24 MOS. TO PAY. Drive our car while yours is repaired. MOTOR OVERHAUL. BODY-FENDER. FAMOUS FOR OUR MOTOR TUNE-UP. NEWBERRY MOTORS
1025 N. CLARK. WHI. 8000.

C. H. JOHNSON MOTOR SALES. Auto Repairing and Rebuilding. NO JOB TOO SMALL OR TOO BIG. Low price. Guar. work. Time paymts. 3922 W. IRVING PK. JUN. 7722.

44 Lic.—Compl. repairs; 1 yr. guar.; no Cash or title needed; drive our car; 25 yrs. exp. Open eves. Sun Lak 1907
3612 N. WESTERN

Guaranteed recapping and vulcanizing. SERLIN TIRE CO., 1400 S. Michigan.

—AUTO AND HOUSE TRAILERS—

New 1944 Masonite-Caravan TYPE TRAILER....$465 DOWN
24 MONTHS TO PAY BALANCE.
L kitchen with tile; permanent bed, blower stove. 3 room design with 2 exit doors; unusually large amount of closet space. 26 ft. over-all.
WE BUY & SELL USED TRAILERS.
SQUARE DEAL TRAILER SALES.
1815 Indiana. Calumet 2730.

PRICED FOR QUICK SALE.
24 ft. Tillitson House Trailer. Like new tires. Electric refrig. Mod. equipmt. Vietzen, Wooddale, Ill.

NEW MOON 1944 TRAVELO.
50 used. TERMS. Also will buy. Huyck & Crist, 6430 Stony Island. But. 2900.

Better for less! Best makes, sizes, tandems; also '44 Travelite. Wright-Comstock, 9317 Cottage Gr. Rad.0212.

National house trailer—Perfect condition. 25 ft. tandem wheels, electric brakes. 2772 E. 75th-st. Senters.

Wanted—3 rm. tandem wheel, late model house trailer. Elec. brakes; A-1 cond.; pay reas. price. Briargate 4338.

Chicago's largest trailer display; all makes, sizes; new, used; $150 up. Ted Keim Sales, 8255 S. Chicago. Bay.3587.

Trailers, repaired, bought and sold. 632 E. 71ST-ST. TRIANGLE 2238.

Best offer takes 18 ft. KOZY COACH—Exc. cond. 2745 W. Greenleaf-av.

1942 Indian house trailer, like new, $695. 1647 S. Pulaski.

New and used trailers—Terms. Also will buy. 7405 Stony Isl. Pla. 7713.

ORR & ORR—NEW, USED TRAILERS. Terms. Will also buy. 7350 Stony Isl'd.

28 ft. National 1943—3 rms.; tandem wheels; brakes. 6100 Ogden-av.

—MOTORCYCLES AND BICYCLES—

1938 INDIAN CHIEF—Recently overhauled; new paint job; will sell cheap. Wheaton 2148.

REAL BARGAIN.
Bicycle real cheap. Call Drexel 5815 and ask for Mrs. Hall.

INDIAN 4—1936; GD. COND., $300. 2437 W. 45TH-ST.

1931 Indian, $65; 45 cu. in.; 1930 Harley, run good. 6149 N. Nassau-av.

1938 Indian—A1. Week days, 8 to 8. Buckingham 0588. 1746 Addison.

Wanted—Tricycle for child 3-5 yrs. Irish mail or child's auto. Edg. 2405.

—AUTOMOBILE LOANS—

AUTO AND TRUCK LOANS
NO RED TAPE.
NO TIME WASTED.
CASH IN 10 MINUTES
WINTER-HIRSCH
1842 S. Michigan. Calumet 4290.

WE FINANCE INDIVIDUALS
Buying cars from private parties.
WINTER-HIRSCH
1842 S Michigan. Calumet 4290.

LOANS UP TO $300.
Auto Brokers' Acceptance Co.,
1647 S. Pulaski-rd. Cra. 1647.

HOME FURNISHINGS & FURNITURE

We have 3 rooms of repossessed furniture. Will sell for unpaid balance of $148. Like new; includes sofa and chairs, bedroom set, lamps, tables, pictures, dishes, dinette, etc. Will separate. Cash or terms. Central Furniture Outlet, 222 S. Wabash-av. Open Mon., Thurs., Sat. to 9:30, Sun. to 5.

RUGS! RUGS! RUGS!
97 used 4x6, 6x9, 8x10, 9x12, $3-$59. LARGEST rug whse.; LOWEST prices. 98 new 9x12, $15-$69; larger sizes. 75 Oriental, 750 yard carpet, $1-$4. 287 used, new 6x9, 9x12 to 12x18, $3-$119. Checker Clnr. Whse., 1301 W.63d.

Porcelain top din. table, 4 chairs, table top bung. range, 32" dresser, library table. Coxwell and rocking chair, small Philco radio, gas stove, right hand oven; crocheted medallion bedspread, quilted comforter, miscel. Bru. 5076.

20x20 Oriental rug, $5,000; refrig.; vacuum cleaner; antique Sheraton side board; Story and Clark organ; chrome desk and vanity; Stromberg-Carlson radio comb. and record cabinet; Conlon ironer; miscel. furn. Austin 8887.

18th Cent. furn. inc. mah. diningrm. suite, antique velvet sofa, uphol. chrs., desks, gen. orient. rugs, lamps, refrig., sew. mach., misc.; priv. party. Hyd. 0324 bet. 5-7 Fri. thru Sun.

Western Furn. Co., 4646 N. Western. Sacr. $395 furn., 3 rms., $189 and up. Wool Wilton rugs, all sizes, ½ price. Hall and stair carpeting at 95c a yard. Op. dly. to 9:30 eve., ex. Wed.-Sun. 12-5.

Spring filled davenport and chair, $75; porcelain top table, 4 chairs, $15; coffee table, $10; mirror, $7.50; library table, $10; metal bed, $7.50. See at 8027 Blackstone.

Brand new J. Lind 4 post wood bds. Oth. mod. beds, coil sprgs., matrs., $6.95 ea.; two insp. studio couches, $29.75; 3 pc. bedrm. suite, $39.75. Cash tms. Chicago Bedding, 2645 Milwaukee. Alb. 1111.

REMER STORAGE SALE—EASY TMS. PARL., BEDRM., DIN. FURN., $39 up. 9x12 RUG, $15. WILTON RUG, $59. WOOL WIL. BRDLMS., $4.50 SQ. YD. 5822 N. WESTERN. Daily 6; 2 eves. 9.

Like new—3 piece living room furniture; fine bedroom set, $85 mattress and spring included, complete, $350; 2 end table lamps; m'sc. Phone Mulberry 2776.

Inlaid linoleum, 98c yd.; asphalt tile Battleship linoleum, wool carpet and rugs. Credit. Vic. 2894. 2940 Wentworth. 3251 N. Ashland.

3 compl. rms. furn.—Liv. rm., bedrm., dinette; crib, innerspring mattress, buggy, high chair, etc.; leaving town; priv. party. Jun. 5134.

Bedrm. suite, 5 pc., beautiful inlaid walnut; davenport; comb back chair. Inspection after 7 p. m.
Apt. 8-E. 5838 Stony Island-av.

Dining rm. and game rm. furn.—Comp. 3 pc. sofa, lt. blue rug, 12x20; also misc. rugs, furn.; priv. pty. Phone Law. 2414. Ext. 10. 9-5.

LINOLEUM LAID FREE—Inlaid, 89c sq. yd.; 12 sq. yd. min. Open Thurs., Sat. eves. Marsh, 6503 S. Halsted-st. Eng. 0294. 4812 N.Western. Ard.4100.

Mah. phone stand and chair; sewing cabinet; like new. Maple chest, davenport; marble radiator covers; elec. fan. French chair. Fairfax 8394.

5 Rooms—Complete, pre-war, very modern furniture. Very clean. Call for appointment. Kedzie 8477.

2 pce. parlor suite, 9x12 rug and pad, 3 pce. bedrm. set, dinette set, brkfst. set; reas. 1412 Irving Pk., 1st apt.

10 VAN LOADS FINE USED FURN. Compl. outfits, 1-5 rms.; cheap; terms. Tues., Thurs., Sat. till 9. 2557 N. Clark.

For sale—12 metal beds with coil springs. Like new; double and single; 3 ice boxes. Reas. 3711 N. Pine Grove.

9x12 genuine Chinese rug; perf. cond., $400; T. T. gas stove, $75. A-B-C Storage, 3936 N. Lincoln. Gra. 9550.

DO YOU NEED FURNITURE?
Real bargains in furniture and rugs. Easy terms. Irving, 7839 S. Halsted.

Walnut dresser—Pull-up chair; pair of white table lamps and shades. Superior 6964, by appointment only.

Col. mah. bed, dresser, section bookcase, nest tables, Steinway upr. piano, dropleaf tab. Infra red lamp. Dor. 7218.

Singer electric sewing machine—Model 31-15, with table; like new. Wellington 3485.

100 rugs, $15, $25 up; parlor, bedrm. set, $50; complete 3 rm. outfit, $175. RAPP STORAGE, 5746 S. ASHLAND.

Leaving city — Westinghouse refrig.; dining and living room suite; reas.; other house furn. 5718 Patterson.

ELEC. RANGE, MANGLE, LOVE SEAT, LOUNGE CHAIRS. REP. 9129.

Furniture, bric-a-brac, and clothing. 1210 N. Wells. Sup. 3578.

3 rms. furn., $120; pay bal. due, $1.50 week. S. S. Hsehold. Furn., 746 E. 71st.

Repos. 3 rms. Lk. new; $99, tms. Eves. till 9. Advance Whse., 4342 Broadway.

Diningrm. set, wicker chairs, and rugs Must sell. Morns., eves., Mic. 7615.

Used rugs—9x12, 8x10, $3-$15. Rug Cl. 4922 Chicago-av. Op. Tu., Th., Sat. ev.

Like new—9 by 12 Persian Sarouk rug, rose; $480. R. 2204, 228 N. La Salle.

Period furn., china, porcelain, silver. Williams-Barker-Severn, 229 S. Wabash.

All kinds used furniture, stoves, rugs, etc. Wkds. M. D. Furn.6730-42 Cott. Gr.

New 2 pce. French all spring parlor set, damaged by fire. Dealer. Lon.1258.

Bedroom suite, blonde satin; like new. Wellington 1951, by appointment.

3 piece baby Kroll bedrm. set, and Kroll baby buggy. Ravenswood 5444.

Sac. for quick sale 3 attrac. rms. of furn.; leaving town. Call Hol. 2763.

Loveseat—Perf. cond.; slipcover; pair Ital. hi-back walnut chairs. Bit. 1143.

4 way light—Floor lamp, almost new. $17. 4523 N. Paulina, apt. 2-B.

Compl. furn. 1½ rms.—Sofa, bookcase, lamps; lease can be had. Bou. 2255.

2 poster bed, matt., sp. dresser, dress. table, etc. 645 Oakdale. Well. 7306.

3-pc. solid mahogany bedrm. set; other furniture. Will sac. Ard. 4815.

DAVENPORT with slip covers and pull-up chair, $50. ARD. 6053.

2 pc. liv. rm. suite; reasonable. Schultz. 4022 Mozart.

Kenwood ironer—Ex. condition; davenport. Call eves. Hyde Park 4120.

27 rms. furniture—Sold complete or separate. 919 Cuyler.

10 piece walnut dining rm. set; like new. Call Rogers Park 6450.

Collapsible baby buggy and play pen; good condition; reas. Belmont 4165.

Complete 7 rms. of furniture, oriental rugs, baby grand piano. Dor. 4157.

Approx. 9x12 Chinese rug, like new. 5825 Addison. Pensacola 4882.

HOME FURNISHINGS & FURNITURE

SAVE MONEY
The opportunity you have been waiting for. Prices slashed for quick clearance!
E-Z CONVENIENT CREDIT TERMS.
Repossessed parlor sets....As low as $25
Sample parlor sets....As low as $45
3 piece bedroom sets....As low as $39
Kitchen sets, all kinds....As low as $18
Studio couches....As low as $25
Rugs, all sizes....As low as $25
Sample dining room sets, As low as $39
3 ROOM OUTFIT, slightly used...$169
3 ROOM OUTFIT, sample groups.$229
NELSON BROS. OUTLETS
North: 4840 Broadway
South: 6910 Cottage Grove
Open Tu., Thur., Sat. to 10 p. m., Sun. 5

3 ROOMS, $149
Everything brand new....$2.50 week
A cozy outfit of beauty and comfort includes parlor, bedroom, and dinette.
SPECIAL ITEMS.
Parlor suites, $69. Dinette, $22. Studio couch, $32. Bunk beds, $47. Bed complete with spr. and matt., $24.
PUBLIC FURNITURE CO.
3051 LINCOLN-AV.

LOST OUR LEASE
Now is your chance, will sacrifice 2 floors of furniture; parlor, bedroom, kitchen sets, stoves, lamps, beds, springs and mattresses, studio couches, pull-up chairs, mirrors, rugs, everything to the bare walls must go regardless of cost. Op. Thur., Sat. eve.
FURNITURE MART OUTLET.
3071 LINCOLN-AV.

MAPLE FURNITURE.
Chicago's largest display of maple furniture. "Heywood-Wakefield." OLD COLONY MAPLE, Cushman, Colonial Reproductions, Willet, Lewisburg, and other nationally known lines now on display. If you are in need of anything in maple furniture, ride out to us and save money.
WALLEN FINE FURNITURE CO.
3300 N. CLARK-ST. BIT. 2339
Open Thursday and Saturday eves.

WANTED—RELIABLE PARTY TO TAKE OVER FOR BALANCE DUE. Beautiful 3 Rooms of Furniture. Like New Parlor Set, Bedroom Set, Din. Set, Rugs, Lamps, Tables, Pictures, Mirrors, Dishes, Silverware, etc. All for $148. Cash or terms. $2 wkly. Free delivery. NO FINANCE CO. TO DEAL WITH IRVING FURNITURE OUTLET.
7839 S. HALSTED
Open Tues., Thurs., and Sat. to 9.

USED RUG MART
Attention, hotels and rooming houses. Just received 5,000 used rugs; all sizes, at lowest prices.
New and sample rugs—linoleums.
AMERICAN PNEUMATIC CARPET CO
MAIN PLANT.
3920 ARMITAGE.
3308 W. North-av. 7439 Cottage Grove.
Open Thurs. and Sat. evenings until 9.

CAN YOU TOP THIS?
TO BE SOLD AT ONCE.
3 compl. rms. mod. furn.; 3 pc. bedrm set; living rm.; dinette; lamp, pictures etc. All FOR BALANCE DUE OF $149. TERMS. FREE DELIVERY. OPEN EVENINGS, SUNDAY 'TIL 5 P. M.
MEYER'S FURNITURE HOUSE.
4100 W. ROOSEVELT-RD.

IMPORTANT NOTICE—Will sell to responsible party complete 3 rms. of modern beaut. furn.; ONE MO. OLD; bedroom, living room, dinette, table, rugs, mirrors, lamps, pictures, etc. Originally worth $480. NOW $147; terms. Open Tues., Thur., Sat. eve.
MEYERS WAREHOUSE.
455 W. 63D-ST.

FROM FACTORY TO YOU.
3 ROOM OUTFIT, $137
For immediate disposal, like new sofa, chair, bdrm. set, dinette, 9x12 rugs, tables, lamps, dishes, etc. Tms.
ROYAL FURNITURE MART
2300 Roosevelt. 4702 Milwaukee.

PRIVATE PARTY—Washer; Elec. sew mach. Electrolux vacuum and attachs. Mixmaster. Roaster with clock, broiler and cabinet. Toastmaster. Iron. Port. recorder. Midget radio. Waffle iron. Port. radio. Table broiler. Fan. Radio nurse. Artificial fireplace with andirons and screen. Dinette set, and miscell. 442 ALDINE. BUCKINGHAM 0877.

4 ROOM OUTFIT, $119
Parlor, bedrm., din. set; rugs, lamps, tables, mirrors, dishes, etc. Terms.
INTERSTATE FURNITURE CO.
3015 LINCOLN-AV.
Open Thurs., Sat. eves. till 9:30.

NEW AND STORAGE FURNITURE.
3 rooms, complete....$199.50
3 pc. bedrms...$49|7 pc. din. rms..$39
4 pc. parlors...$39|5 pc. dinettes..$19
Open Tues., Thurs., Sat. to 10. Terms.
CITIZEN'S, 6231 COTTAGE GROVE.

REPOSSESSED—3 rooms of good furn. consisting of a 3 pc. bedroom suite, spring mattress, dining rm. set, 2 pc. living rm. set, occ. chair, 9x12 rug, pictures, dishes, lamps, etc., all for $279. Wallen-Fine Furniture Co., 3300 N. Clark-st. Bit. 2339.

SAVE 20% TO 40%
WAREHOUSE FLOOR SAMPLE SALE
Spring parl. sets, innerspring mattress, studio couches, bedrm., din. sets, rugs. Home Furn. Mart, 3660 Irving Park-rd. Cash, terms. Open Thurs.-Sat. eves.

9x12 seamless rugs....$18.95 up
Broadloom carpet, sq. yd....$3.95 up
Hall and stair carpet....98c yd. up
Also battleships, inlaids, and linoleums. Linowall asphalt tile and congoleums. BALABAN. 1547 Roosevelt. Can. 1553

Steel ven. blinds, compl. firepl. set, 2 dressers, 6 ft. steel kitchen cabinet, full size inner spg. mat. Moving out of town, will sacf. very reas. Hyd. 8894.

6 rooms of complete furniture—Reasonable. 9010 S. Commercial, 2d floor.

—HOUSEHOLD APPLIANCES—

Deep Freeze cabinet, large bargain. Nelsen-Hirschberg, 5133 Irving Park.

Elec. refrg.—Lk. new; will sell to subls. 4 or 5 r. apt. Schreiber, 826 S. Wabash.

ELEC. REFRIGERATOR—Good cond.; $100. 5736 N. McVICKERS.

Fans—24" ped.; refrig.; oil stoves. All new ⅓-¼ HP motors. Thor mangle, radio; no priority. 1919 Irving Park.

GAS RANGES—NEW Roper, Universal, etc. Also Comb. Gas-Coal, Imm. deliv. 3334 N. CENTRAL-AV. MUL. 0800.

GAS RANGES—New pre-war table top, NEW commercial refrigerators. Used Crosley bottle cooler. Guar.; E-Z tms. Open eves. & Sun. 1600 N. Halsted-st.

GAS RANGES—PRE-WAR MODELS. IMM. DELIV. $89.50 INSTALLED. 4002 IRVING PARK-RD.

Heater—Duo-Therm oil with blower; 2 drums; some oil. Prospect 7554.

Kelv. refrig.—Like new. 8 cu. ft. $325. Thor gladiron, $50. Amb. 2676.

8 cubic ft. Cold Spot refrigerator. Everhot electric roaster with cabinet and clock. Call Pensacola 4890.

Refrigerator—Arctic Queen; needs repairs. 4322 N. Hamlin. Keystone 7951

REFRIGERATOR — 8 cu. ft. Grunow. 3600 N. LAMON.

REFRIGERATOR—4.5 CU. FT. 5100 Lawrence, 2d fl. frt. Pen. 8338.

REFRIGERATOR—6 cu. ft.; porcelain; good condition. 4404 Emerald-av.

Frigidaire—5 cu. ft.; b. buggy; d. tbl.; chairs; best offer. Spa. 1720.

SEWING MACHINES—Oiled, adjusted. 98c; any make; parts extra. NETCHER'S BOSTON STORE. State 3000, Extension 239.

SEWING MACHINE—You can rent a portable, Singer Sewing Machine Co., 122 S. State-st. Randolph 3681.

DESK MODEL SEWING MACHINE; LIKE NEW. MULBERRY 2776.

VENETIAN BLINDS
SAVE STOREKEEPER'S PROFITS ON FINEST CUSTOM MADE BLINDS. FREE ESTIMATE. CHES. 2312.

WASHING MACHINE WANTED—In good condition; by reliable party; will pay top price. Hollycourt 8860.

WANT REFRIGERATORS, WASHERS, T. T. STOVES, COMBIN. RADIO. ANY MAKE OR CONDITION. DAY OR NITE. MIDWAY 4473.

2 small electrically op. window ventilators with filter screens and water pan. In excel. cond. Central 5716.

Wanted—6 or 7 ft elect. refrig.; white t. t. gas range; so. side. Tri. 8110.

WANT REFRIGERATOR AND TABLE TOP STOVE; CASH. SPA. 1066.

Wanted—4 to 5½ cubic ft. elec. refg. Call after 6:30 p. m. University 3244.

NEED electric stove and refrigerator from private party. Columbus 2202.

Wanted—Late model refrigerator, about 9 cu. ft. Dr. Summerville, Euclid 203.

—HOME FURNISHINGS WANTED—

ORIENTAL RUGS BOUGHT
MANDEL BROTHERS WILL PAY HIGH PRICES for used Chinese and Oriental rugs in good condition. All sizes. Call STATE 1500, local 536.

ROCKWELL 4640
We pay excel. prices for anything from your home regardless of condition or qual.; furniture, refrigs., washers, sewing mach., vacuum, pianos, rugs, etc.

CALL LAKEVIEW 1683
WE NEED AT ONCE 2-3-4 RMS. MOD. FURN. WILL PAY SPOT CASH.

CALL KEDZIE 1300
Will pay best cash price for furniture, rugs, elec. appls., sewing machines, etc.

ANYTIME—ANYWHERE!
NEED FURN., APPLIANCES—OF ALL KINDS. ROC. 4500. LAW. 4111.

I PAY MORE FOR YOUR FURNITURE, RUGS, RADIOS, APPLIANCES, ETC. IRVING 4666.

JUST STARTING BUSINESS—Will buy whole flats, odd pieces of furniture, rugs, stoves, etc. Call ATLANTIC 2636.

STARTING business—Need furn., rugs, stoves, wash., sew. machs.; buy entire flats or odd pieces. MOHAWK 0263.

SUNNYSIDE 6000—DELAWARE 1622. Imm. cash for furn., piano, linens, oriental, dom. rugs, sew. mach., stvs., etc.

Will buy Furniture, Radios, Refrigerators, Stoves, Pianos, Sewing Machines, etc. Call HAY. 3020. Open Sundays.

Before you sell your furn., rugs, etc., for best prices CALL KEDZIE 3008.

Want bedroom set, washer, 8x10 and 9x12 rugs, and radio. KENWOOD 0720.

FURN., ORIENTALS, BRIC-A-BRAC Michael Kay Art Gallery. Lon. 6774.

Wtd.—Furniture, refrig., sew. and wash. machs., stoves and rugs. Ken. 7711.

Party needs entire furn. 10 rm. home. Will pay good cash price. Lon. 7459.

HYDE PARK 7012—HIGHEST CASH for your furniture, rugs, sewing mach.

Nevada 8787—We pay your price. Need furn., rugs at once. Aft. 6. Nev. 0011.

Party needs period furn., sil., gr. piano, art obj., orien., bric-a-brac. Lon. 7258.

—LOANS—PERSONAL & BUSINESS—
—Personal, Property, Salary—

L O LOANS N S

$25-$100-$200-$300
Your Signature Only Can Get You $300 Today
AT LOCAL LOAN
On First Call
Working men and women may borrow on their signature only at LOCAL LOAN $25 up to $300. Save time by phoning for your LOCAL LOAN before you stop in for your money. Liberal credit. Make your own terms of repayment. Up to 12 months to repay. STRICTLY CONFIDENTIAL. Employer, friends, or relatives not notified.
UNDER STATE SUPERVISION
OPEN DAILY UNTIL 5:30.
1 O'CLOCK SATURDAYS.
LOOP OFFICE.
7 W. Madison at State. Randolph 8400
NORTH SIDE.
1212 N. Ashland at Milw. BRUns. 3100
3204 N. Central at Belmont. AVE. 4200
4013 Milwaukee at Cicero. AVE. 1400
4802 N. Western at Lawr'ce. LON. 2161
SOUTH SIDE.
4658 S. Ashland at 47th. YARds 4870
821 W. 63d-st. at Green. ENG. 7800
7912 S. Halsted. RAD. 4500
11054 S. Michigan. PULlman 7500
WEST SIDE.
8 N. Ogden. SEEley 3700
[At Madison and Ashland.]
1 N. Pulaski at Madison. KEDzie 5900
[Oak Park phone, Euclid 6163.]
4800 W. Cermak. ROCkwell 8000
[Cicero phone, Cicero 6210.]
LOCAL LOAN CO. FOR ACTION

Special Loan Service for Folks in a Hurry
No Fussing Around
Just come in, or better still, apply by phone. Call us, then make one visit to sign and pick up the cash. You'll get the same courteous private attention as though you applied in person.
Sensible Cost
Loans are made on signature, furniture, or auto, without involving others. $30 for two weeks costs only 45c. Let us know today how we can serve you.
PICK YOUR OWN MONTHLY PAYMENTS.

YOU GET	3 payments	4 payments	6 payments	9 payments	12 payments
$50	$17.88	$13.45	$9.23	$6.42	$5.02
75	26.52	20.18	13.84	9.63	7.52
100	35.36	26.90	18.46	12.84	10.05
160	65.51	43.00	29.51	20.53	16.06
200	70.45	53.00	36.74	25.52	19.94
300	105.03	79.84	54.56	37.75	29.30

Above payments cover everything including all charges of 3% monthly on unpaid balance up to $150; 1½% monthly on balance above. Charge is much less than the lawful maximum on loans over $150.

Personal Finance Co.
LOOP:
160 N. La Salle, Rm. 1100. RAN. 3333
SOUTH SIDE:
841 E. 63d, 3d fl. HYDe Park 1471
757 W. 79th, cor. Halsted. RAD. 8225
2403 W. 63d-st., Walgreen's. REP. 7229
NORTH SIDE:
4770 Lincoln-av. LONgbeach 1321
[Over Walgreen's.]
4750 Broadway, 2d fl. LONgbeach 4090
3982 Milwaukee-av., 2d fl. PAL. 0989
WEST SIDE:
4005 W. North. CAPitol 0700
[Over Kresge's.]
4010 W. Madison, 2d fl. NEVada 2134
OAK PARK:
1118 Lake, 2d. AUS. 2121 VIL. 4500
CICERO:
5944 W. Cermak-rd., grd. fl. CICero 666
[Near Sears Roebuck.] ROCkwell 4848
EVANSTON:
State Bank & Trust Bldg., 3d flr., R. 300
SHEldrake 9339. GREenleaf 3200

MONEY
"While You Wait"
Commonwealth saves you both time and trouble. You can get the money on your very first trip to the office. Just bring proper identification and evidence of employment.
LOANS TO BOTH OFFICE AND FACTORY WORKERS
We specialize in auto., furniture, and straight signature loans to either single or married, office and factory workers . . . both men and women.
LOANS $20-$100
$200-$250 OR MORE
At Commonwealth you can get whatever amount you need when you want it, and repay in convenient monthly installments. Of course, you pay only for the number of days you actually keep the money.
CONFIDENTIAL SERVICE
Borrowing money is a personal matter. You can depend upon us to respect your confidence. We never make credit investigations among your friends or relatives.
9—OFFICES—9
1803 LINCOLN-AV., corner Western, at Lawrence, R. 208. LONgbch. 3456
3166 LINCOLN-AV., cor. ASHLAND, at Belmont, R. 224. BITtersweet 3360
4013 MILWAUKEE-AV., corner Cicero, at Irving Pk., R. 307. AVEnue 0443
1791 HOWARD, at Clark, Room 312. ROGers Park 0754
6252 COTTAGE GROVE-AV., at 63d, Room 200. HYDe Park 3675
936 WEST 63D-ST., at Sangamon, Room 1. ENGlewood 1711
1 N. PULASKI [Crawford], at Madison, Rm. 415. VAN Buren 5040
137 N. MARION-ST., at Lake, Room 204, Chicago Phone, AUStin 1614. Oak Park. VILL. 6886
6346 W. CERMAK-RD., cor Ridgeland Chicago. Ph. LAW. 2882. BER. 371
COMMONWEALTH LOAN CO.

LOANS
$25-$50-$100-$200-$300
ON SALARY CAR OR FURNITURE
NO ENDORSERS REQUIRED. PAYMENTS TO FIT YOUR BUDGET. CASH Choose a monthly paymt. plan.

YOU GET	3 payments	6 payments	9 payments	12 payments
$ 25	$ 8.85			
50	17.69	$ 9.24	$ 6.43	$ 5.03
75	26.54	13.86	9.65	7.55
100	35.38	18.48	12.87	10.07
125	44.18	23.08	16.06	12.56
150	52.98	27.66	19.23	15.04
200	70.53	36.78	25.56	19.96
300	105.62	55.00	38.16	29.76

Payments include charges at Household's rates of 3% per month on that part of a balance not exceeding $100 and 2½% per month on that part of a balance in excess of $100. This rate is less than the lawful maximum on loans of more than $100.
LOOP OFFICES.
5 S. Wabash, 13th fl. STA. 0151
180 W. Jackson-blvd. HAR. 7896
100 W. Monroe-st., 7th flr. STA. 1777
111 W. Washington, R.253. FRA. 1082
NEIGHBORHOOD OFFICES.
3150 Lincoln-av., 2d flr. LAK. 8844
1737 Howard-st., 2d flr. ROG. 8320
4554 Broadway, 3d flr. LON. 7163
2800 Milwaukee-av., 3d flr. CAP. 3440
4704 Irving Park, 2d flr. PEN. 4570
2355 W. 63d-st., 2d flr. REP. 4472
6856 S. Halsted, 2d flr. ABE. 4060
841 E. 63d-st., 4th flr. PLA. 8360
9204 S. Commercial, 3d flr. SOU. 0103
11106 S. Michigan, 2d flr. COM. 3880
6235 S. Ashland, 2d flr. HEM. 4510
1 N. Pulaski [Crawf'd], 5th. KED. 0704
Cicero, 6012 Cermak-rd., 2d. CIC. 6400
Oak Park, 1140 Lake-st., 3d. EUC. 503
Chicago phone, Austin 0474.
HOUSEHOLD FINANCE CORPORATION.

Prompt-Confidential Personal Loans
$25.00 TO $300.00
SALARY LOANS made to both men and women, single or married, steadily employed on their own signature.
ALSO
FURNITURE AND AUTO LOANS.
You may borrow $25 to $50 or as much as $100, $200, $250, or more.
NO EMBARRASSING INQUIRIES.
COME IN OR PHONE
CENTRAL 4733
C. C. ERD
7 S. Dearborn-st., Suite 616
55 continuous years of service.

MONEY
TODAY OR TONIGHT
Salary, Auto, Furniture Loans
CITIZENS LOAN CORPORATION
5 E. JACKSON. WAB. 5600
5967 W. MADISON. AUS. 7300
3401 DIVERSEY SPA. 4300
749 W. 63D. NOR. 5700
1608 W. BELMONT. LAK. 7300
6240 COTTAGE GROVE. FAI. 0600
6708 STONY ISLAND. BUT. 8700
EST. 1905.
Neighborhood Offices Open Every Eve. to 8 P. M.

LOANS
SALARY—AUTO—FURNITURE
$20 TO $300
PROMPT—CONFIDENTIAL SERVICE.
T. B. WARD, INC.
8 S. Dearborn Randolph 2060

SOUTH SIDERS
ANY AMOUNT TO $300.
REGENT 5600
OPEN EVERY EVE. 'TILL 8 O'CLOCK.
MUTUAL LOAN CO.
79th and Stony Island.

LOANS to $300—Men and Women. FAMILY LOAN CORPORATION. Convenient Offices. See Phone Directory.

—LOANS—PERSONAL & BUSINESS—
—Personal, Property, Salary—

$25 TO $300
SALARY LOANS ON YOUR OWN SIGNATURE
to employed men and women. Arranged while you wait.
WE SPECIALIZE IN LOANS to civil service and government employes. Immediate service.
AUTO LOANS
No insurance required.
FURNITURE LOANS
No deductions.
Money same day you apply. Convenient Monthly Payments. Phone Your Application.
IMPERIAL CREDIT CO.
LOOP:
8 N. Dearb'n at Madsn., 2d fl. Fra. 6141
SOUTH:
6317 S. Halsted, nr. L sta. Eng. 4010
3200 W. 63d-st., at Ked., 2d fl. Pro. 6600
SOUTH CHICAGO:
9152 Commercial-av., 2d fl. Bay. 4700
WEST:
7 S. Pulaski at Madison. Nev. 7060
NORTH:
1548 Belm't at Ashl'd., 2d fl. Wel. 6700
4802 Broadway at Lawrence. Lon. 5188

Loans—$10 to $300. L. T. Baker & Co., 30 W. Washington, R. 1407. Ran. 6151.

Business Loans
Old established factors have unlimited funds to loan on accounts receivable, inventories, chattel mortgages. Accounts purchased without recourse to shippers. Low rates. Marshel, 210 W. Harrison. Har. 7237.

BUSINESS LOANS—$325 UP
Delicatessens, print shops, mach. shops, dentists, etc. Quick Action.
MADISON DISCOUNT CO.
337 W. MADISON. FRA. 3309.
$300 to $100,000.
F. Boland, 9 W. Washington. Fra. 1966.

—FINANCIAL—

GET OUT OF DEBT!
$500 in debts cost only $3.80 per mo. MORGAN CREDIT ADJUSTMENT CO. 20 W. Jackson-blvd. Wabash 3487.

Heirs—Cash for legacies, trusts, claims. Probate Fin., 155 N. Clark. Cen. 2022.

—MUSICAL INSTRUMENTS—
Pianos

OPEN EVENINGS THIS WEEK.
KIMBALL FACTORY SALE
COME EARLY FOR BEST SELECTION. SEE THESE USED PIANO BARGAINS.
USED GRANDS, $395 UP
USED UPRIGHTS, $85 UP
KIMBALL FACTORY
2611 S. CALIFORNIA

Good Used Piano—$35; trms., $1.50 a wk. The smallest standard size piano keyboard. Full 88 note. Fireproof Private Piano Warehouse, No. 39. Cor. S. Ashland and 39th-st. Open 9 p. m.

FOR SALE—100 UPRIGHT AND PLAYER UPRIGHTS; ALSO GRANDS, STUDIO SPINET PIANOS; E-Z TMS. 5441 S. ASHLAND. OPEN EVES.

Midget piano and bench.
RADIO CLUB.
433 N. Wells. Del. 5648.
After 12 noon.

Baldwin grand—Like new. Want reliable party to take over sm. mo. paymt. See Mr. Russell, credit mgr. Wab. 6900 Baldwin Piano Co., 323 S. Wabash-av.

WEBER PARLOR GRAND.
Rebuilt, like new. Brilliant tone. Ideal for the larger living room or studio. Cable's, 228 S. Wabash. Op. Mon. eve.

Baldwin make Hamilton Baby Grand—Solid mahogany case; splendid condition; $400. Prospect 8879.

SPINET type piano—Specially designed 88 note; entirely renovated; $159. GULBRANSEN FCTY., 816 N. Kedzie.

Will Sacrifice—Genuine Boston Chickering baby grand; beautiful tone. North Shore Piano Mart, 6230 Broadway.

$200—The balance due takes fine mah. grand piano; perfect tone. North Shore Piano Mart, 6230 Broadway.

Small upright; like new. Stewart 4724.

Conover grand—Mahog., apt. size; like new; sac. Victor Sig. Wss., 4809 Lake.

SACRIFICE Small Grand; also Studio Upright; like new. 5137 W. Diversey.

Must sell like new spinet piano immediately; $425. Livingston 2730.

Several fine Louis XV grands. Moist Piano Co., 6509 Broadway.

Piano—Kimball, in good shape. Mr. Drucker, 4637 Ellis. Drex. 4859.

SACRIFICE — 25 grand pianos; all makes; 25 uprights. 6242 W. Grand.

Miscellaneous

Organ—Solid walnut; dbls. reeds; perf. cond. Also chromatic piano-accordion; reas.; private. Ber. 3639.

1 Bitter, record bar—Complete with turn tables and amplifiers; like new. 7115 W. GRAND-AV.

120 bass accordion, 7 switch; never used. Also 48 bass. ARDMORE 3453.

SAX-CONN., alto, gold plated; plush case, $175. Webster 7792, 9-5.

B flat tenor sax, Buescher, $145; like new case. 5064 Broadway, betw. 8-5.

Marimba—4 octave—Organ chimes 3½ octave. 3857 Maypole, 2d.

120 bass SOPRANI accord.—2 sw., like new; sacr. 2140 W. Erie, 1st floor.

Wanted

1,000 PIANOS WANTED FOR CASH
HIGHEST PRICES PAID FOR GRANDS. SPINETS. UPRIGHTS.
ANY MAKE. ANY SIZE. PREMIUM PRICES PAID FOR STEINWAY, CHICKERING, BALDWIN AND OTHER GOOD MAKES.
MERRIMAC 4026
CHICAGO'S OLDEST USED PIANO DEALER.

WANT PIANOS
SPOT CASH.
GRANDS, SPINETS, UPRIGHTS
VOSS & WEEG PIANO CO.
5665 W. MADISON-ST.
COLUMBUS 8200
"CALL US FOR A SQUARE DEAL."

PIANOS WANTED. CALL TODAY!
SOUTH SHORE 7411
North—AMBASSADOR 9480
Loop—CANAL 8720
City-wide and Suburban Service.
CASH WAITING

CHICAGO PIANO EXCHANGE.
PAYS TOP PRICES.
GRANDS, SPINETS, MIDGETS.
Chicago's largest used piano dealers.
KEYSTONE 2221.

500 PIANOS WANTED AT ONCE
SPOT CASH.
Grands, Uprights, Spinets, and Studios.
PHONE DORCHESTER 0911.

ACCORDION WANTED
AT YOUR PRICE—ANY SIZE.
CALL SEELEY 6748 NOW

WILL PAY HIGH CASH PRICE FOR USED GRAND PIANOS, SPINETS OR UPRIGHTS. MERRIMAC 2811.

ACCORDION WANTED
May consider any size if reasonable. ENTERPRISE 1123, reverse charges.

ACCORDION WANTED — FROM priv. party. WILL COME OUT WITH CASH. Geo. Brown. FRAnklin 4848 any time.

TOP CASH PRICES for grands, uprights, players, spinets. PHONE LINCOLN 1480.

Officers' club, Salina, Kas., desires to purchase Hammond organ; wire collect. Lt. Mirkin, care Officers' club.

Wanted—Uprights, grands, and spinets. Highest prices paid. Wentworth 8724.

Accordion wanted from private party Wab. 1253. Eves. and Sun. See. 5915.

Wanted to buy — Hammond Electric organ. Address H O 12, Tribune.

Wanted—Grands, spinets, uprights Moist Piano Co. Edgewater 3636.

Will pay cash for good grand or plain case upright. Mr. Gregory. She. 8414.

WANT THIS WEEK—Grand, Spinet, or small Upright. LAKEVIEW 5498.

CASH FOR A USED ACCORDION. MR. FREDERICKS. KEDZIE 3699.

WANT GRAND PIANO FROM PRIV. PTY. FOR CASH. SHELDRAKE 5797.

ACCORDION WANTED—FROM PRIV. PARTY. CALL SEELEY 8475.

Wanted—Used grand or spinet piano from priv. party for cash. Aus. 4218.

CASH FOR YOUR OLD PIANO AND FURNITURE. CALL DREXEL 5398.

Will pay cash for grand or small upright from priv. party. Diversey 2611.

Wanted—Grand piano; good condition; cash. 2529 Milwaukee-av. Albany 8294.

Will pay $700 cash for Steinway grand. Phone Merrimac 8313.

—DOGS, PETS, AND EQUIPMENT—

Cocker Spaniels—Outstanding healthy, pedigreed; 2 mo.; privately raised; 7 males; black, $50. Blonds, $65. Ph. Gre. 1667, Evanston, exc. Sat. & Sun.

COCKER Spaniel puppies; ped.; reg. litter; show type. Riverside 3617R.

Collie—Ped., reg.; pencil nose, sable-white, 2 yrs.; sacr. South Shore 3459.

Doberman pinscher trained $35. Scotties, Wires, Broke Setters, Police, many others. 40 mixed pups. 524 N. Cicero-av.

Doberman Pincher—Male; 1 yr. old. 1521 Wolf-rd., Hillside, Ill.

Germ. shep. pups—Full bloods. Real stock. $15 choice. 524 N. Cicero-av.

Irish Setter Pups—Sired by Ch. Kleiglight; show or hunting; country raised. Private. Lincoln 2040, 9:30-5.

KERRY BLUE PUPPIES — Champion bred. Inoculated. Shed no hair. Also other pups. Private. Reas. Gra. 2694.

Springer Spaniel pups—Liver, white; field champ. stk. Maywood 950. C. A. Renton, 909 Bristol, Westchester, Ill.

Spaniel—Cocker; red; male; 3 yrs.; reg. 1512 N. Dearborn. Busby, base.

Miscellaneous

Canaries—Beautiful young singers. Reasonable. Private. Lon. 9611, Apt. 801.

Siamese cat—Female; $12. Phone Fairfax 3290, after 6 p. m.

—AIR CONDITIONING—

Kelvinator air conditioner, A. C.; Philco hay fever air filter, D. C.; water cooler, A. C. Austin 8888.

Air conditioner for sale—½ ton Kelvinator window unit. Call Lon. 9367.

G. E. air conditioner—Model FA-50K. Like new. $395. Mulberry 5337.

BUSINESS OPPORTUNITIES

Auto accessory jobbing bus.—Unlimited profits now and post-war; owner-oper. can net at least $125 per week; truck, stock, route misc., and good will $2,500 cash. Address J R 566, Tribune.

Auto wrecking yard 35 mi. from Chicago; land and equipment; small stock; $7,500 cash. Address K L 365, Tribune.

Barbecue and hamburger stand—Ideal spot for couple: A-1 business: must sell due to ill health; best cash price. 5045 W. North-av.

BARBER SHOP. BEAUTY SHOP. Excellent location; northwest. Will sell reasonably. Good business; living quarters, ... weekdays or Sunday until noon. 4207 W. Lawrence.

BARBER SHOP—2 chair; good location well estab. business. Sell because of death. Aberdeen 5045.

Barber shop—Located S. W. suburb; 2 chairs; doing good business. Will sell reasonable. Address J R 435, Tribune.

Barber and beauty shop Also fixtures; new, used. PAIDAR CO., 1120 N. Wells.

BARBER SHOP—Money Maker—$500. HOTEL HARRISON, 57 E. Harrison.

Barber shop—Going business. Have other interests. Reas. 2819 N. Clark.

Beauty salon—Well established; small apt. in rear; must sell immediately because of illness. 13624 Indiana-av., Riverdale. Phone Riverdale 219.

Beauty shop—Very busy; fine clientele; living quarters. Kelvin Pk district. Address K L 483, Tribune.

Beauty Shop for sale—North side. Reasonable. Independence 4818.

Body, fender, and paint shop—Fully equipped, will sublet. In fast going auto repair shop. In business 17 yrs. Trade established. Lon. 4680 for appt.

Bowling alley—In Ind.: 20 lanes; air cond.; tavern, restau.; 2 yrs. old; filled during season; industrial area; much action. Address J M 529, Tribune.

Bowling alley—8 lanes; bar; strict. mod.; money maker; wonderful opportunity. Amb 9781 after 1 p. m.

Bowling alleys—N. side; 8 lanes. Call Riedman, 10 to 6. Bit. 3700.

Cafeteria to be sold—Wonderful opportunity; right across from defense plant. Bargain; only $400 down payment. Ready for business. Loc. 1710 S. Ashland. Phone for info. HAY. 4670.

Cafe—Sale or rent Rex Cafe, New Lisbon, Wis.; on U. S. 12 and 16; bus stop. Fully equipped; furnished apt. Terms. Going business. F. Coltora, Covington, La.

Cigar Stand—Hotel lobby; nr. Chgo.; net $600 mo. Address P 421, Tribune.

Cleaning, merchant tailoring store—Long est.; liv. quarters in rear; reas.; must sell acct. of death. 1903 W Madison.

Cleaning plant—Estab. business; south side; excellent equip.; $6,000 needed; selling on account of health. Address J R 425, Tribune.

Clean's store—Well est.; great opp. for soldier's wife or elderly cpl.; 2 nice rms., bath; cheap. 4255 N. Western.

Cleaning-tailoring store with route and truck for sale or rent; rent of store and room $25. Ches. 3905.

COAL BUSINESS—RETAIL; good profitable business; long established and fully equipped. Owner forced to retire due to age and poor health. Address H N 48, Tribune.

COCKTAIL LOUNGE

BEAU. EQUIPPED, IDEAL LOCAT. $18,000 inventory. Choice merchandise. Location earned $1,000 per mo. in 1943. Very modern, very well known. Reason, partners disagree. Do not apply unless in a position to deal. No trade of any kind. Price $37,500. Address K L 369, Tribune.

DAIRY store—Must sell at once; good location; low rent; an oppty. for cple. $1,200 cash takes over; bal. terms. See afternoons or eves. 3418 Diversey.

Dress shop—Exclusive S. Side hotel. Excel. opportunity. Address K L 498, Tribune.

Drug store—Good loc.; reas.; no compt. North Side. Must sell. Pen. 4853.

Fruit store—Real bargain; 2 rms.; low rent. 1403 W. Chicago-av.

Fur repair shop—Only one in town of 8,500 doing good business. Excellent post-war opportunity. Illness only reason for selling. For information write Vermillion Fur Shop, 38 N. Monroe-st., Coldwater, Mich.

Furniture store—Well establ.; 4 yr. rec. of profitable oper.; approxi. $6,000 inventory; north shore adjacent Chicago. Address K L 450, Tribune.

GASOLINE STATION

Selling business and personal equip.; nr. N.W.side. Address J R 387, Tribune

Gas stations—Texaco, N. side; $1,200 cash required. 4636 N. Francisco.

GROCERY STORE.

GOOD BUSINESS; LEAVING TOWN. REAL BARGAIN. 851 WILSON-AV.

GROCERY and delic.—Well establ.; busy corner loc.; liv. qtrs. in rear; good income. 901 W. 51st. Liv. 3365.

Groc. mkt.—Auction stock and modern fixt. and equip. Tues., Aug. 29, 11 a. m. 5136 Fullerton. Mon. 8060.

Grocery and meat market—Well established business. Living quarters in rear. 3229 Wentworth-avenue.

Groc.-meat mkt.—Bldg. included, well estab. bus. Sell acct. of illness. 175 W. Washington, West Chicago. Ph. 316R.

Grocery-Meat Market—Quick sale; fully stocked; 6 rm. flat rear. Reas. rent. Address K Y 111, Tribune.

Grocery—Fruit and delic.; good bus.; can't take care of it. 3107 N. Clark.

HAMBURGER GRILL.

Good opportunity for right man; have to see to appreciate. 150 W. North-av.

Hotel Apt.—95 furnished rms. laid out in 1, 2, and 3 rm. apts. N. side; 6 yr. lease; reasonable. Call Central 5220.

Laundry—Nr. Chicago; appraisal $40,000; for quick sale, $16,000; require $5,000, bal. E Z terms. Greenebaum. Mid. 4332.

Liquor store and combination bar—Lge walk-in refrigerator. Estab. 12 yrs. Reasonable on account of ill health; good income. Phone Avenue 3095.

Lunchroom—Excellent going business; good location. 2881 Elston-avenue.

PECAN ORCHARD

For subdivision or income. Annual crop averages 20,000 lbs. E. S. Brashier, Jackson, Mississippi.

Pool room—Equipped 4 tables and cigar counter; busy location. But. 9035

Public stenographers office near city hall and county bldg. Owner leaving city. Address J M 525, Tribune.

Printing Shop—Complete; a wonderful opportunity to the right party. Inquire Francis Brocke, 175 13th-st., Manistee, Michigan.

RESTAURANT—Near north side; thoroughly equipped; 5 year lease; reasonable rent; gross sales upwards $7,000 mthly.; price reasonable; terms. Owner has many other worries and wishes to sell quick. Apply Room 727, 105 N. Clark-st., Chicago or phone Fra. 8872.

Restaurant—Seats 46; very modern; chrome fixtures, etc.; at 371 Western-av, Joliet; exclusive trade and west side hotel and surr. area. Call Joliet 9461, or write Helen V. Murphy, 960 John-st., Joliet.

Restaurant—Est. 20 yrs.; mod., stainl'ss steel and leather eqpmt.; walk-in cool'r; pool room fully eqpd., now in operation. in St. Joseph, Mich. Selling acct. death. Address H O 4, Tribune.

Restaurant—Established business; low overhead; seats 44; open 8 a. m. to 8 p. m.; closed Sunday; good Bohemian business district. Call Rockwell 4482.

RESTAURANT—Fully equipt.; city of 3,000, hard road and railroad intersection. Excellent business, 100 mi. from Chicago. Goodell Farm Serv., Loda, Ill.

RESTAURANT—26 seats, going business; reasonable. 328 N. Cicero or call Estebrook 4446, between 2 and 5.

Restaurant—Located in Manitowoc County. Doing nice business. Price $3,000. Harold Tirner, Kewaunee, Wis.

Restaurant auc. Mod. equip. Fri. 1:30 p. m. 4088 Broadway. Ph. Mon. 8060.

RESTAURANT—DOING GOOD BUSINESS. $1,500 CASH. 634½ N. STATE.

RESTAURANT—Modern; gd. bus.; low overhead; must sac. 8118 S. Ashland.

Rooming house—Sacrifice; owner must sell at once; living out of town; furniture with lease including refrig. and radio in 7 rm. apt.; 2 apts., 3 and 4 rm.; available Oct. 1; $500 cash full price. Lin. 1886.

Rooming house—54 rm. bldg. and furn. South. Income $11,500 year. Stoker; 30 elec. refrig.; 16 baths. $5,000 down, balance like rent. Don't miss this. CAPPS CO. SUPERIOR 6160.

Rmg. hse.—S. side; 159 rms., 61 units; inc. $2,350 mo.; 8 year lease; rent $700; pr. $16,500, with $6,500 cash. Address K L 449, Tribune.

Rmg. hse. de luxe—78 r.; 8 y. lse. Rt. $325. Inc. $1,200. Req. $10,000 cash. MORRIS R. De WOSKIN & CO. 105 W. Madison, Suite 1905. Sta. 9891.

Rooming house—18 rms. and 1 store; brick; 4 car gar.; steam [stoker]; gd. cond. Inc. $300 mo. Cash $3,000; bal. E-Z tms. Larrabee-Lincoln. Div. 8129.

ROOMING house—30 outside rms.; all rented; income $550; 4 yr. lease; cor. bldg.; terms. Ph. owner. Del. 7352.

Rmg. hse.—20 rms.; $345 mo. profit all rented; all apts. and kitnts.; nr all tran. 5026 Beachstone-avenue.

Rmg.—Small hotel; W. side; rt. $35 mo.; profits $150 mo.; a good lease; pr. $1,000. McCarthy Co., Mich. 6537.

Rooming house—34 rooms, 15 apts.; 14 Frigidaires; private baths; S. side. Victory 9727.

Rooming house—40 rms.; good income. Owner in army; sacrifice for $2,000. 1137 W. Washington

Rmg. hse.—S. S.; 20 rms.; all units; no service; rt. $90; inc. $336. Must sell. Terms. Ross Co., 663 N. State.

Rmg. hse.—29 rs.; 6 ba.; nets $250 mo. Pr.$2,000. Corcoran Co., 48 W.Division

Rmg.—34 rs.; La Salle; wond. place; $3,500. McCarthy Co., Mich. 6537.

Rmg.—27 cl. rs.; Dearborn; prof. $250 mo.; reas. McCarthy Co., Mich. 6537.

Sausage factory—In Milwaukee; going business. T. Laske, 3126 S. Vermont-av., Milwaukee, Wis.

Sandwich shop—N. W. $60 day bus. Closes 2 p. m. daily. No Sundays. Can finance. Pr. $2,500. Cox Co., Dea.1057.

Sandw. Sh.—Gd. bus.; acct. of sickness. See own. aft. 2 p. m., 170 W. Chicago.

SCHOOL STORE—Opposite H. S.; with day, evening, and summer school; complete and well stocked store. Big toy trade. Estab. 15 yrs. Liv. qtrs. for two. Gra. 9377. 1513 Irving Park-road.

SHOE STORE — NORTHWEST SIDE. Good lease, 6 corner location. $5,500 cash buys stock and all steel fixtures. Must go west for health. Address J M 594, Tribune.

Tavern and liquor store—One of the finest in Woodlawn colored district, doing $150,000 yearly business. 529 E. 63d. Midway 9600.

Tavern and restaurant for rent—$50; good bus. 1533 W. Wabansia.

Wood working plant—Good paying; fully equipped. Running six days a week. Age and health of partners reasons for selling. Value about $75,000. Terms if desired. Lots of orders and materials on hand. Earnings in 1943 over $50,000. Address P 148, Tribune.

Woodworking fcty.—Gd. location; low rent; new machinery; large invent. At present bldg. house trailers. Pr. to sell $8,000. A wonderful opportunity. Write N. Kous, 609 S. Main-st., Elkhart, Indiana.

BUSINESS OPPORTUNITIES

Woodworking plant — Complete; near loop; 20,000 sq. ft.; lease 2 years to run; 50,000 ft. of hardwood. Harrison 3555. Mr. Schild.

OPPORTUNITY for INDEPENDENCE. My tavern-restaurant is a successful going business. I need some one to take charge of kitchen and lunch business; he will pay only his gas bill and ½ of porter's wage. Atlantic 9860-9861.

ESTABLISHED SALES ORGANIZATION TO SELL ON COMMISSION BASIS MULTI-COLOR PRINTED AND LITHOGRAPHED PAPER LABELS AND WRAPPERS FOR FOOD AND ALLIED COMMODITIES. PREFER ORGANIZATION SELLING FOR A NUMBER OF YEARS PAPER SPECIALTIES OR SIMILAR PRODUCTS. THE NATIONAL COLOR PRINTING CO. INC. 930 E. MONUMENT-ST. BALTIMORE 2, MD.

Business Service

REFRIGERATION MAN

Service expert who wants to start own business. No investment required. Use of shop and office rent free. Good volume of work furn. right from start. Write for appt. Give details of exper. Address K Y 61, Tribune.

1,000 Raised Letter Bus. Cards $2.50. Dollar Ltr. Serv., 180 W.Wash.Dea.7060

Draperies—Made to order by exp. seamstress; reas.; Sun or eves. Hol. 1638.

Manufacturing

WE HAVE SOME OPEN TIME NOW FOR DESIGNING AND BUILDING TOOLS—DIES JIGS FIXTURES AND PRODUCTION WORK
SUNNYSIDE TOOL & MFG. CO. 2222 N. Cicero. National 1970.

WANTED—PRODUCTION WORK for lathes from 10 in. to 16 in., milling machine, shaper, and drill presses, punch press up to 55 ton cap. Also OPEN TIME FOR DIE WORK and GENERAL MACHINE WORK. SENTINEN TOOL & ENGINEERING CO., 3945-47 W. Lake-st. Kedzie 4664.

TO MANUFACTURERS
Inventor is looking for manufacturer to produce on royalty basis. The field is unlimited and it's a wonderful opportunity for the right party. Address J R 501, Tribune.

Wanted work—For automatic Brown & Sharpe ¾" capacity. Write Paul Douglas, 1124 Roosevelt-av., Racine, Wis., or phone Prospect 3301-R.

Caps—Avail on B. & S., Nos. 0, 00, and 2; hand screws to 3 in., pch. presses to 50 tons. War work pref. Cen. 4392.

Want—Bevel or mitre gear works, over 2" in diameter. Any quantity. Address K L 488, Tribune.

Source to make small wooden items. H. & H. Mfg., 312 W. Ontario.

Time open for general machine work—Also punch press work. Monroe 3606.

Wanted

PRINTING PLANT
Wanted: in or near Chicago; capable of producing better than $100,000 yrly. and equipped for publication and catalogue printing; parties interested have proven responsibility and exp.; would consolidate if pref. Confidential Address J M 555, Tribune.

Buy small retail business—Reasonable price; preferably school, notion, or variety store; no nites or Sun. hrs.; Chgo. or vic. Give full particulars. ADDRESS J M 537, TRIBUNE.

Wanted—Wire specialty mfr. to make 2,500 wkly., now and after duration; brackets to hang glass mail box; can pay 10c ea.; need wire bend, eqpt. and spot welder. Duro Hook Co. Wab. 1444.

WANT PAINT or paint and varnish factory, fully equipped and having raw materials quotas. A. F. Hallmann, 5443 Lincoln-av. Lon. 0481.

Sell your business, city or country. Confidential. Bell Sales Co., 192 N Clark. State 8852.

Have capital to invest in sound, profitable bus. Address K Y 71, Tribune.

Cash for store, stocks of mdse.—Ace Auctioneers, 672 W.Roosevelt.Can.8625

STORE AND BAR FIXTURES

Low 15 ft. lunch counter; 9 large top stools; 4 in. thick maple carving table, 30x48 in.; stainless steel steam table; lge. charcoal broiler; star deep fryer; Garland broiler; Roulette wheel; pin ball mach.; lge. h. w. htr.; cash reg., rebuilt; 2 150 volt converters; hamburger grill. All in good cond. RADIO CLUB, 433 N. WELLS. DEL. 5648. CAN BE SEEN AFTER 12 NOON.

Cigar store fixtures—Store closed; fixtures to be moved; solid walnut wall and floor cases; 10 ft. soda fountain with beautiful back bar; carbonating machine; compressor; 4 total National Cash Registers. Open 10 a. m.-4 p. m. 918 Wilson-avenue.

Grocery-meat market auction—Compl. mod. with elec. refrig., incl. walk in box, refrig. cases, bot. coolers, steel shelv., etc.; Tues., Aug. 29, 11 a. m. 5136 Fullerton-av. Monroe 8060.

General Electric refrig.—20 cubic ft.; all white enamel; chrome fittings; club size; like new; cost $1,200; quick sale, $750. Call Northbrook 272-J.

½ h. p. Hussmann compressor; 12 ft. striped awning; Neon sign transformer —Like new. Priced for quick sale. F. Plewa, 3721 W. 61st-st.

Modern, fully equip. 75 ft. zig-zag bar —Practically new; reasonable; must be seen to be appreciated. 1359 W. Madison. Canal 9230.

Refrigerator—3 dr., all porcelain. 18 cu. ft. G. E., new top unit. Reasonable. Call after 6 p. m. Merrimac 5447.

Bar wanted—Front and rear, 50 ft. long. Must be in good cond. Fireside Restaurant, 7200 Lincoln-av. Jun. 8600.

Latest model Lincoln automatic doughnut machine—In perfect condition; capacity 40 doz. per hour. Lon. 8967.

Beauty shop auction—All chrome cat. wood fixt. and equip. Mon., Aug. 28, 11 a. m. 7821 S. Halsted. Mon. 8060.

COMPLETE FRONT AND BACK BAR; mahog. top. Must move at once. 1841 W. Madison. Seeley 9000.

Practically new 1 HP Refrig. compressor and blower coil. University 1303.

10 ft. soda fountain. Comp. and Carb. 1357 S. Ashland.

BEAUTY SHOP equipment complete—Will sell individually. Armitage 5000.

Soda fountain—Stnl. stl.; latest model. Mr. Kalas. Pros. 5101. aft. 2 p. m.

Cash registers, shoe shine stands, mirrors. Paidar Co., 1120 N. Wells.

1 Temprite Beer Cooler with ⅓ h. p. G. E. condensing unit. Belmont 9443.

Mod. white porc. U. S. slicer and Toledo scale, bakery cases. Est. 6171.

Commercial Refrigerator—10 cu. ft. G.E. Monitor-top. 1812 W. Addison-st.

Burch pop corn mach., A-1 cond. Milw. Golf-rd. Miniat. Rides. Mor. Gr. 8011J2

Store, tav. fixt.; hamb., lch. eq.; new, used. Chas. Bender Co., 500 N. Wells.

Wanted—Small upright piano; less than 54 in. high; for cash. Mer. 4099.

MISCELLANEOUS

For Sale

4-5 MILLION CELLOPHANE BAGS. Duplex 300 M. S. T. 2½x1¼x6½; plain, 1½ million flat bags, 3¼x6; laminated M. S. T. cellophane inside, white glassine outside. Sell any quantities. ADDRESS J X 456, TRIBUNE.

CARTONS—CORRUGATED. Sizes now available—13½x10x9½, 2m; 16x11x8, 1m; 16x12x9½, 2m; 17x13x7, 2m; 17x12x14, 1m; 18x12x8, 2m; various other sizes. CAMCO. CAPITOL 8844.

Benjamin elittolite and dual service reflectors, utility floods; 25 ft. steel Revere poles; Worthington model T tractor; 7 gang mowers; 25 in. Buckhorn power mower; Coca-Cola icebox; Roller. Irving 6221.

Studio couch—$22 incl. cover; light walnut bed, $12; gas range, oven control and broiler, $20; Frigidaire, $115. Lady's matched golf set, 3 woods, 1 iron, bag, $25. Lon. 5019.

Electric refrigerator — Floor sanding machine, cash register, odd upholstered chairs, used electric light fixtures, roll-topped desks, ice box, display, case. 7254 S. Racine-av.

Bicycles, deer gun, target pistol, golf clubs, Rolls razor, ice cream freezer, water cooler, Spanish hand carved cedar chest, piano. Austin 8887.

3,000 Hart & Hegman 3 heat heavy duty 115-230 volts electric range snap switches. Steeze. 100 S. Jefferson Can. 2823.

Four iron store guards, 10 ft. high; King Cole refrig.; electric motors; new drill press; ½ inch chuck, etc. 2147 Belle Plaine, Mr. Bluemel.

275 pound test double wall liners—Sizes ranging from 10 in. wide to 30 in. wide and 60 in. to 75 in. in length Address J M 544, Tribune.

Upholstering electric sewing machine, Singer, $75. Electric and gas large-size Thor ironing machine, $75. A-B-C Storage, 3936 N. Lincoln. Gra. 9550.

RICH black soil—Tested; weed free; $2.50 a yard; Creeping bent sod, $1.50 sq. yd.; bluegrass sod 50 cents sq. yd. Free delivery. HEMLOCK 0036.

USED CORRUGATED BOXES—Various sizes. Murphy Supply Co., 2124 Lincoln. Bittersweet 0417.

Hand woven baskets—Colorful; for candy, fruits, etc.; imported; low prices; wholesale only. Wabash 0160.

CORRUGATED CARTONS. Immed. delivery; large and small sizes; any quantity. Lakeview 0410.

PAPER—New shredded; soft and clean. Ideal for all packing needs. Call Carter, Humboldt 4600.

1 twin Evinrude outboard motor, 1 large, 1sm. wardrobe trk. Dre. 8781.

Trunks—Full size Hartmann wardrobe $90; ¾ size Taylor wd., $75. Fai. 3817.

CARTONS—50 szs., inc. 10¾x8x11¾, 15x10x12, 13x9x11¼. Gra. 9843 morn.

TYPEWRITER — EXCELLENT COND. PHONE SHE. 8877.

Canaries—Home raised; fine sing.; yellow, white. 903 W. Armitage. Bit.9466

Wanted

WANTED FILLING MACHINE—Must be in good condition for filling bottles 2 oz. and up. Write or wire, stating make and size. Holler's Concentrated Beverages, 1030 S. W. 8th-st., Miami, Fla.

Wanted—Large quantities, job lots, and factory surpluses hardware and hand tools. We'll buy unfinished and processed inventories if priced right. Butterfield 4600.

Have you any cellophane in rolls you want to dispose of? Send samples with price and quantity to the National Tinsel Mfg. Co., Manitowoc, Wis.

Wanted for cash—4 drawer steel letter files, adding machines. Aus. 8889.

Wtd.—Wardrb., pack. trunks and lugga. Uncle Max, 675 N. Clark. Del. 2578.

Wanted—Jigsaw; craftsman preferred; with or without motor. Pullman 4613

ARTS AND ANTIQUES

Early Am. black walnut bed—Carved headboard, buried panels. Wen. 3843.

Matched chair, sofa—Empire hand carved. Cubs Pk. Storg., 3539 N. Clark.

MUSICAL AND DRAMATIC

Piano instruction—Popular, classical, at pupil's home. J. Noonan. Div. 2681.

TODAY'S URGENT WAR JOBS!

By government recommendation, special attention is called to the jobs offered below by firms engaged in vital war work. To make your efforts count most, apply for one of these critical jobs today.

**Steamfitters
Plumbers
Steamfitter Combination
Welders**

Pacific Northwest War Construction Project

Must be affiliated in good standing with construction division of United Assoc. Journeymen Plumbers and Steamfitters, A. F. of L., and U. S. citizen.

Transportation advanced. Attractive scale of wages, 54 hour work week. Living facilities available for employed persons only.

**U. S. Employment Service
War Manpower Commission**
308 N. Michigan Ave.

Standard Transformer
NEEDS
MEN—WOMEN
BOYS—GIRLS
to produce
VITAL MATERIALS OF WAR
Good Transportation
1500 N. Halsted St.

FIND YOUR POST WAR JOB NOW AT
PARMELEE Transportation Co.
This Company has been in continuous Operation for 91 years.
Interesting, Permanent Openings Now for
COACH DRIVERS
TRUCK DRIVERS
MECHANICS
Top Wages Paid for All Classes of Work
See MR. KROCK
PARMELEE Transportation Co.
300 N. Desplaines

**Shipyard Workers and Construction Mechanics
Are Urgently Needed**

Arc welders, welder trainees (men and women), electricians, sheet metal workers, machinists, pipefitters, chippers, shipwrights (rough carpenters), shipfitters, riggers, warehousemen, painters, helpers in all crafts.

Top wages. Excellent opportunity for discharged servicemen. Shift bonuses. Steady, permanent positions.

Apply today and ask for Order No. 2560.

U. S. Employment Service
308 N. Michigan Ave.

Wallace Needs
WOMEN
for
Weld Trainees
Inspectors
General Shop Help
MEN
for
Box Movers
Sand Blasters
No experience required
New W. L. B. rates.
3028 Lincoln Ave.
WALLACE SUPPLIES MANUFACTURING CO.

MEN-WOMEN-BOYS
Navy War Work
HIGHER EARNINGS
Day and Night Shifts
Night Shift Bonus
Sewing Machine Operators
Single and Double Needle
Boys and Men
Folders—Grommeters
Laborers—Warehouse Workers
Free Group and Life Insurance
Poster Products Inc.
3401 W. Division, 2nd Floor

HANNIFIN
NEEDS
Assemblers
Engine lathe operators
Turret lathe operators
Precision inspectors
Shipping room men
Material handlers
Shop helpers
Trainees
TO HELP PRODUCE URGENTLY NEEDED FIGHTING EQUIPMENT.
The war goes on day and night, so must production. WE PREFER MEN WHO WILL WORK NIGHT SHIFTS
Good Wages
Hannifin Mfg. Co.
621 S. Kolmar Ave.

FACTORY WORKERS
WE HAVE BEEN DELEGATED AUTHORITY TO HIRE DIRECTLY AT OUR PLANT:
Male or Female Assemblers, Coil Winders, Coil Finishers, Stockmen, Drafting Tracers, Tool and Die Makers, Machinists, Truckers and Enamel Wire Machine Operators.
WE WILL OBTAIN CLEARANCE FROM U. S. E. S. FOR MEN WITH STATEMENTS OF AVAILABILITY
AUTOMATIC ELECTRIC COMPANY
1019 W. Van Buren Street

Attention!!
WOMEN
Your
Help Is Needed
Now
400 Openings
WESTERN ELECTRIC
3429 W. 47th Street
2060 N. Kolmar Avenue
2704 Milwaukee Avenue
1806 Blue Island Avenue
23d Place & Cicero Avenue

Clearing Machine Corp.
Needs
Eng. Lathe Opers.
Radial Drill Opers.
Horiz. Boring Bar Opers.
52½ hour week
6499 W. 65th St.

INLAND RUBBER
"Keeps the Invasion Rolling"
Experienced men and women or trainees find your post-war job here now
Girl Assemblers
Mechanic-Millwrights
Tire Builders
Production Checker
Dockmen
Factory Trainees
Laborers
Warehouse Helpers
LABORATORY TESTER
TRUCKERS
Comptometer Operators
Personnel Typist
Stenographer
PERSONNEL CLERK
Advancement and future security in a growing industry
Wentworth Ave. and 27th St.
Employment Office Open Friday Evening, Aug. 25

AIRCRAFT WORKERS
MEN & WOMEN
SHEET METAL RIVETERS
BUCKERS & DRILLERS
TOOL & DIE MAKERS
PATTERN MAKERS (STEEL)
MAINTENANCE MACHINISTS
LABORERS, LOADERS
MATERIAL HANDLERS
DESIGN ENGINEERS
TIMESTUDY ENGINEERS
TOOL CRIB ATTENDANTS
ACCOUNTANTS
TIMESTUDY CLERKS
Cribben & Sexton Company
700 No. Sacramento
VAN BUREN 4600

MEN
Come In and Talk It Over
Good Jobs Are Open
In the Following Classifications:
SPOT WELDERS
GALVANIZING OPERATORS
PUNCH PRESS OPERATORS
SHEAR OPERATORS
ELECTRICAL INSPECTORS
PLATER'S HELPERS
ELECTRICIANS
JANITORS
TRUCKERS
No Experience Needed
APPLY
HOTPOINT
5660 W. Taylor St.

The Bastian-Blessing Company
Men Needed Days
Polishers—Assemblers
Drill Press Operators
Men Needed Nights
Drill Press Turret Lathe
Milling Machine Operators
GIRLS AND WOMEN NEEDED DAYS
to learn machine operation and assembling
Full pay while learning
Overtime—Pleasant Surroundings, Lockers—Cafeteria
4201 Peterson Ave.
Bus to Door

GOODMAN MFG. CO.
Halsted at 48th Place
Will train men to be expert machine shop craftsmen
There will be lots of machine operators after the war but few EXPERTS
LEARN A TRADE
Coal mining machinery is critically needed in the war effort but this need will continue as long as coal is used in factories and homes.
Good Postwar Future
CONSIDER THIS FACT. Our labor turnover is one of the lowest in the city.
"A Good Place to Work"
Learn one of these trades: Precision grinding, machine wiring, heat treating—horizontal or vertical boring mill—machine parts inspection, burring bench, tool making, tool grinding—milling machine, hand screw machine—radial drill press, arc welding, engine or turret lathe, order picking, blacksmith, machine maintenance—electrical motor parts building—machinery assembly—plate steel fabricating, steel stock men—layout men—laborers.

CARNEGIE-ILLINOIS STEEL CORP.
SOUTH WORKS
We need men to fill many types of occupations. Perhaps we have just the kind of job you are looking for. Come in and talk it over — NOW LABORERS, WIREMEN, HELPERS, RIGGERS, MACHINISTS, CHIPPERS, SCARFERS, and many other openings available.
EMPLOYMENT OFFICE
OPEN DAILY 8 A. M. TO 5 P. M. AND UNTIL 4:30 P. M. ON SATURDAY
3426 E. 89th St.

EMPLOYMENT AGENCIES—MEN

COMPTROLLER, $15,000
Heavy mfg. and standard cost exp.
SALES—Farm & Gar. Tools.....$7,500
SALES—Tract. & Farm Equip..$5,000
SALES—Elec. Motors..........$3,600
SALES—TIRES.......$3,000 to $3,600
SALES—IND. CHEM.............$3,000
SALES—GLUE.....................$3,000
SALES—MED. DETAILER........$3,000
SALES—FOOD [Several]........$2,500
SALES—SOAP, DRUGS..........$2,500
SALES—ELEC. SIGNS...........$2,500
SALES—AUTO. ACC..............$2,500
SALES—SAN. CHEM..............$2,500
TRAINING DIRECTOR, $4,000.
Know shop work and training.
BUYER—Farm, gar. tools.....$6,000+
BUYER—Office equip. & suppl..$5,000
BUYER—Furniture ....$4,000+
CHIEF ACCOUNTANT—Chgo.....$5,000
COST ACCTNT.—Chicago........$4,200+
3 JR. ACCOUNTANTS............$2,400
OFFICE MANAGER—Chicago...$4,000
YOUNG MEN.
Train for good future with the best companies. Some college education and exper. in engineer., sales, merchandising, purchasing, correspondence, retail store or office supervision; age 22 to 38, $175 to $300.
POSITIONS IN CHINA.
IND. ENGR.—M. E. or E. E.; 33 years or older. Sound health. 2 year contract.......Expenses+$9,000
PRODUCTION Control—Ohio....$6,500
SUPERINTEND.—Wood factry....Open
CHIEF DRAFTSMAN..............$6,500
Steel Mill Experience.
MECH. DRAFTS.—Mich............$6,500
CH. ENG.—PAINT, 26 to 30......Open
TOOL AND DIE MKRS.........$1.75 hr.
WAREHOUSEMAN—Able to install record system $4,800
AUTO RADIO CHIEF—Engineer Tops $7,560
Monarch Personnel
140 S. DEARBORN. FRA. 4300.

BUSINESS MEN'S CLEARING HOUSE 42D YEAR.
209 S. State. Har. 7027.
EXEC. VICE PRES. & GEN. MGR. for sheet metal products; exp. about 65% prod.; 35% sales........$20,000
Interviews: Sun., Mon., Tues.
ASST. PROD. MAN, $3,120
IND. ENGR., FDRY. EXP....$6,500+
CHICAGO MFR. WILL TRAIN
For Chief Process & Tool Engr. Man in early 30's with some designing exp. for permanent position; starting salary $4,200 to $4,800 & 5% bonus.
IND. & MECH. ENGR. CH. TOOL
Design as Chief Engr.......$6-$7,500
PRODUCT DESIGN.; PCH. PRESS
and Stampings......Salary to $7,800
COST MANAGER, $8,000
FACTORY ACCOUNTANT.........$6,000
WORKS AUDITOR $6,000
FED. TAXES, C. P. A. $7,500
FACTORY COST SUPERVISOR.$4,000
CONTRACT TERMINATIONS.$3,600
COMPTROLLER TRAINEE $4,200
AUDITORS $3,600
CASHIER, NATL. ORG.............$3,600
GENL. ACCOUNTANTS $3,600
BOOKKEEPER ACCT. $3,000
ACCT. TRAINEES $2,400
ASST. to Warehouse Mgr.........$300
CR. COL.—Small loan.............$200
SHIPPING CLERK...................$175
STOCK ROOM CLERK..............$162
EXPORT SALES MGR.—Indust.$18,000
SALES Mgr.—Chocolate prod.$10,000+
SALES Mgr.—Prods. to baker..$9,000
Sales—Hardware exper..........$4-$6,000
SALES—Mtl. Ctng. TOOLS...$4-$5,000
Sales—ELEC. SUPPLIES......$2,600 up
3 WORKS MGRS.
[1] Exp. Mfr. ranges, furnaces and air condit., $12,000; [2] Exp. Mfr. medium heavy metal fabrication, $10,000; [3] Exp. Machine Tool Industry mfr. high precision parts, $12,000.
2 PLANT ENGRS.............$4,800-$7,200
ASST. CHIEF INDUS. ENG..........$7,200
TIME STUDY ENGRS. ....to $5,200
PERS. MGR.—Small plant $3,600
CHIEF ENGR., $6,000
Exp. furnace, oil burners, air cond., coal and gas ranges, etc.
CHEMISTS, to $4,800
Develop. Chem. Equip.; Metallurgist. Brass and Steel; Chem. Eng. Paint; Quotation Expert, Minerals.
SALES TO $4,000 AND EXP.
Intangibles; Pharm.; Trn. for Jr. Exec. Pharm. Detail, Exp. and $3,000; Lighting Equip., $3,600; Sales—Chem. grad. Exp. and $3,000; Plastics, $3,000.
ADVER. COPYWRI'R—Catalog..$4,200
CREATIVE COPYWRI'R—Indus.$4,500
RETAIL ADVER. MGR. $4,000
DSNGRS.—DRAFTSMEN
Many splendid openings in first class firms with post-war outlook.$3-$6,000
COMPTROLLER, $12,000
Chief Auditor—Chgo.; post-war.$9,000
2 COMPT.—Mfg.; post-war..$5-$7,000
Ofc. Methods—Reduce expenses..$6,000
Accountant—Mfg. exper.........$6,000
CLUB OFC. EXEC.—Chicago.......$5,000
Contracts—Acctg., permanent....$4,500
Cost Acct.—South sub. mfr.........$4,200
Mach. oper...$1.30 | Rest. Mgr. $300
Sprayer ....$1.25 | Maintenance .$1.35
Woodworkers.$1.25 | Electrician ...$1.50
W-A-B-A-S-H
15TH FLOOR. 202 S. STATE.

Gen. Manager, $30,000
Knives and bayonets; 400 employes.
CHIEF ENGINEER $25,000
Early 40's; know mfg. machines and machine tools; advise management on future development; direct engring.
WORKS MANAGER $15,000
Dresser sets; vanity-cigaret cases.
WORKS MGR. ....$10-$12,000
Electric motor manufacturing.
DEVELOPMENT ENGR $15,000
Gears and transmissions.
PRODUCTION SUPT. $7,500
FOUNDRY METALLURGIST....$6,000
PRODUCTION CONTROL $6,500
PLATE SHOP SUPT. $7,500
PLANT ENGINEERS $7,500
M. E. educ.; good on physics-chemistry.
INDUSTRIAL ENGRS. $6,500
GEN. ACCOUNTANT $6,000
Must be a CPA.
NIGHT FOUNDRY SUPT. $6,000
METALLURGIST $5,500
JEWELRY DESIGNER $5,200
Compacts; cigaret cases.
ASST. CHIEF COST ACCT. $3,600
RESEARCH CHEMIST...............$5,200
EMPLOYMENT MANAGER...........$3,600
PROGRESSIVE
11TH FLOOR. 202 S. STATE.

COST ACCNT., $3,600
to install cost dept. West Side Mfr. Excellent opportunity.
Acctg. Dept. Manager...............$4,500
Coml. Artist—Finish, Draw.........$4,800
General Accounting Asst. $2,400
Shipping Clerk—Small Dept........$2,400
Importing Dept. Clerk $2,400
Travel. Auditor—Sales Branches.$3,600
Buyer—Building Materials $3,900
Sales Corres.—Publications.......$2,100
Mechanical Draftsman $3,600
Stock Clerk—Gen. Merchandise.$2,100
Glader Corporation
110 S. DEARBORN-ST., 4th FLR.
OPEN 'TIL 3 P. M. SATURDAY

INDUSTRIAL ENGINEERS
$4,800 to $7,200
Age 28 to 42. Some coll. req. Exp. in job eval., prod. plan., schedul., plt. layout, time study, cost anal. or prod. mgmt. Definite post-war positions. Your future assured. Not a profess. org. If working, phone for evening appt.
Castle, Barton & Asso's
HARRISON 9800. 220 S. STATE.

5 YOUNG MEN
Age 18 to 22. 3 years High School or better. No exper. needed: train as Mechanical-Draftsman designers. Permanent. Real Post-war future. Start $35 per week while training.
ACCOUNTING CLERK
Voucher, payroll, accts. payable. Opportunity for future.........$150.00
BKKPR.—ACCT.
Real Estate.........................$225
. . . . CHEMISTS . . . .
SEE TOM COFFER.
105 W. ADAMS. AND. 4424.

ASST. MGR.—SHOES .....$65+
COMM'L ARTIST—IOWA $260
SHIPPING SUPERVISOR $215
PAYROLL CLERK $175
JR. EXECUTIVES—4F. 1C..........$225
INDUS. SALES ....$275-$300
SALES—TO HOSPITALS ...$200-$250
FOOD SALESMEN ....$225-$275
CHEMISTS
RESEARCH PH.D.—PETROL'M.$5,000
CHEM. SUPT.—PAINTS $5,000
CHEM.—Colloids, usage of algin.$3,900
JR. CHEM.—NO EXP. NEC.....$2,400
SHAY, 30 W. WASHINGTON

Col., Shipping Rm., Type, $165
Band saw—White or col.......$1.25-$2
Colored watchman and porter.......$40
Colored acetylene welders.........$1.15
Colored janitor—Mornings $140

Colored Men, $45-$55
No experience: miscel. factory.
JACKSON, 24 E. VAN BUREN
TELEPHONE HARRISON 7320.

2 Personnel Managers.$5,000-$7,000
Club manager $7,500
Chief engineer, radio $12,000
Production manager, plastics..$6,000
Chief engr., process equipment.$12,000
HARRISON Personnel, 20 W. Jackson.

CREDIT MANAGER $250
GENERAL ACCOUNTANT $250
COST ACCOUNTANT $350
OCCUPATIONAL, 310 S. Michigan.

FORGE SHOP JOBS.
No exp.; foundry, mills. Apply at once if not now on defense.
ENGLEWOOD AGENCY, 5534 S. State.

DISHWASHERS, $6 A DAY.
COOKS, $10 A DAY.
MAUER, 538 S. Dearborn.

ACCOUNTANTS. EXCHANGE.
111 W. MONROE. CENTRAL 3744.

FERGASON PERSONNEL.
166 W. Jackson-blvd. HAR. 9040.

Many high grade office positions open.
REDFIELD Personnel, 5 S. Wabash.

Cooks ..$50-$75 | Engineers ..$45-$50
BUSCH AGENCY. 35 S. Dearborn.

EMPLOYMENT SERVICE—MEN

FREE EMPLOYMENT
SAFETY ENGINEER—Mining exp.
ELECTRICIAN—Automatic tel. dial.
Bkkpr. ....$210 | Pay Roll....$200
Expediter ....$50 | Jr. Sales....$200
Gen. Office....$195 | Cost Clerk...$225
Timekeeper....$200 | Metallurgist..$250
Jr. Drafts.....$200 | Time Study...$300
MANY OTHER FINE OPENINGS.
LA SALLE
25 E. JACKSON ROOM 1607
PHONE HARRISON 9810.

EMPLOYMENT SERVICE—MEN

YORK AGENCY
"CHICAGO'S FINEST"
FREE AGENCY
EMPLOYER PAYS FEE
CHIEF INDUST. ENGRS. ..to $10,000
WORKS MGRS., several .....to $10,000
CHIEF PRODUCTS ENGR..to $10,000
ELECTRONICS ENGRS. ....to $8,000
MANAGEMENT ENGRS. ......to $8,000
INDUSTRIAL ENGRS. ....to $8,000

Mod. Mak..$6,000	Time Study.$6,000
Sr. Chem.to $6,000	Mech. E. to $6,000
Tool Dsgnr..$6,000	Radio Engr.$6,000
Meth. Eng..$6,000	Devel. Eng..$6,000
Proc. Eng..$6,000	Designers ..$6,000
Elec. Engr..$5,200	Draftsmen ..$5,200
Maint. Eng.$5,200	Night Supt.$5,000
Fdry. Engr.$5,200	Prod. Engr.$5,000
Jr. Chem. ..$3,600	Tab. Super.$3,600
Accountants ..$350	Underwriters ..$250
Mk. Research.$300	Pay Roll Aud.$250
Cost Acct..to $325	Production ...$250
Purchasing $300	F. C. Bkkprs.$250
Order Clks.....$225	Layout Artist.$250
Jr. Auditors....$225	Expediters ...$250
Ship. Clks......$225	Salesmen ....$250+
Tab. Oper. $220	Cashiers $175-$225
Pay R. Clks.$200	Stock Men ...$200
Ledger Clks...$175	Timekeepers.$200+
Correspondent.$175	Checkers $175
Credit Men ...$175	Retail Sales.$175
Audit Clerks.$175	Bank Tellers.$175
A/C Dept.Clk.$175	Adjusters $175
Billers $175	Office Boys to $150
Typists $175	Multigraph ...$150
Gen. Office $175	Mimeograph ...$150

YORK AGENCY
28 EAST JACKSON
WABASH 9-5-5-0.

LOOP AGENCY
THE ORIGINAL AND
"Chicago's Largest"
FREE AGENCY
EMPLOYER PAYS FEE
NO CHARGE TO YOU
MANAGEMENT ENGRS....to $10,000
GENL. PLANT MGR., tools..to $10,000
INDUSTRIAL ENGRS. ....to $10,000
CHIEF INDUSTR'L ENGR.to $10,000
TIME STUDY MEN.........$3,600-$7,000
MACHINE DESIGNERS ....to $7,000
PRODUCTS DESIGNERS ....to $7,000
ELECTRONICS ENGRS. ....to $7,000
RADIO ENGINEERS ....to $7,000
DESIGN-DEVELOP ENGR. ......to $7,000
MECH. ENGINEERS ....to $6,000
ELECTRICAL ENGRS. ....to $6,000
PROJECT ENGINEERS ....to $6,000
PRODUCT. CONTROL MEN..to $5,000
DRAFTSMEN—All types..........to $5,000
MACHINE SHOP FOREMEN.to $5,000
STAFF ENGINEERS ....to $5,000
COST ACCT.—Mgmt. engr. exp..$4,200
TABULATING SUPERVSR...to $4,000
SENIOR ACCTS.—Permanent...$4,200

Timekeepers $200	Expediters $250
Payroll aud.$250+	Jr. Auditors...$200
F. C. Bkkprs.$250	Layout Artist.$250
Payroll Clk. ...$200	A/C dept. clk.$175
Salesmen ....$200+	Genl. office....$175
Priority Clk. ..$250	Office boys. to $150
Typists $175	Messengers $135

LOOP AGENCY
28 EAST JACKSON
WABASH 0-5-5-5

FREE WAR JOBS
PERMANENT POSITIONS.
UNSKILLED LABOR 75c TO 95c HR.
TOP RATES FOR SKILLED HELP.
AL HOWE
6237 S. ASHLAND.
5640 W. 63d-ST.
3952 W. 26TH-ST.

EMPLOYMENT SERVICE—WOMEN

YORK AGENCY
"CHICAGO'S FINEST"
NO FEE AGENCY
ALL POSITIONS FREE.
EMPLOYER PAYS FEE.
TIME STUDY WOMEN ....$200-$240

Stencil cutters.$140	Exec. secy. ...$210
P.B.X. typists.$140	Bkkpr.: pay..$210
Inventory clk.$130	Steno.-bkpr. .$200
Mail clerks ...$130	F. C. Bkkpr...$200
Mimeograph ..$130	Monroe oper..$185
Budget clks. ..$130	Pay roll $175
Lab. assists...$130	Steno.-bkpr. .$175
Beg. com. opr.$130	M. H. biller ...$175
Accts. rec. $130	Record clerk .$175
Key punch $130	Legal steno. ..$175
Ditto opr. $130	Detail clerk ..$175
File clerks ...$130	Stenos. $175
Adjusters $130	Dict. steno. ...$175
Burr'ghs beg. .$120	Personnel $175
Ledger clks. ..$120	Gen. lgr. clks.$175
Parts clk. $120	Priorities clk.$160
Page girls $120	Burr. bkkpr. .$160
Clerical $120	E. F. bkkpr. ..$160
Keyboard $120	Comptometer ..$160
Messengers ...$115	Multigraph $150
Beginners $110	Proofreader ...$150
Sales clerk $110	Statistical $150
Checkers $110	Cost clerk $150
Audit clerks ..$110	Steno. typists.$150
Secy. to V. P.$200	Lite stenos. ...$150
N.C.R.No.3000$160	Typists $150
A/C clerks $150	Layout artists.$150
E.F. Billers.to $150	P.B.X. steno. ..$150
I.B.M. opers. ..$150	Dictaphone $150
Ediphone $150	Corresp'd'ts ...$150
Monroe calc. ..$140	Receptionist ...$140

YORK AGENCY
28 EAST JACKSON
WABASH 9-5-5-0

L-O-O-P
"CHICAGO'S LARGEST"
NO FEE AGENCY
FEES PAID BY EMPLOYER
ABSOLUTELY NO CHARGE TO YOU.
SECRETARY—To indust. engr..To $210
SECRETARY—To prod. mgr......To $210
PAY ROLL-COST CLERK.........To $215
STENO.-BOOKKEEPERS ....$150-$200
STENOS.—Any experience.....$130-$175
COMPT. OPERS.—Any exp.....$130-$160
KEY PNCH. OPS.—Any exp.. $130-$160
ACCT. Dept. Clks.—Any exp...$110-$150
TYPIST—Any or no exp.......$110-$140
SWITCHBOARD-TYPISTS ....$110-$135
TYPIST-BILLERS—Any exp.....$125-$140
STAT. TYPISTS—Any exp.......$130-$150
FILE CLKS.—Any or no exp....$110-$130
GEN. OFC. CLKS.—No exp......$110-$130
BURR. BKKPRS.—No exp.........To $140
GIRLS—Good at figures.........$110-$140
LEDGER CLK.—Any exp..........$110-$140
DICTAPH. OPRS.—Any exp......$130-$150
I. B. M. TABULATING OPERS.......$140
CLERK—Blueprint dept..............$120
PHOTOSTAT OPER.—Will train. .$110
MAIL CLERKS—No exp.................$110
MESSENGERS—Inside; no exp.......$110
P. B. X. STENOS.—Beginner.........$110
PAGE GIRLS—No exp.; nice wk..$110
FACTORY
GIRLS—WOMEN
75c PER HOUR AND UP
LOOP AGENCY
28 EAST JACKSON
WABASH 0-5-5-5

FREE EMPLOYMENT
Absolutely no charge to you.
LIBRARIAN $250
[Must have degree in Library Science—act as custodian of rental books; perm.; post-war position; near Chicago.]
SECY. TO PURCH. AGENT $200
[Out of City].
SECY. TO PROD. MGR. $200
[N. W. Mfg. Firm].
SECY. TO PRES. S. S. I. C. tr...$200
F. C. BKKPR. $175
[Near N. S. 2 girl office].
SECY. TO PRES. $175
[Paper exper. nec. 5 day wk.].
ASST. BKKPR. CASHIER $150
[S. W.; perm. position].
STENO. P.B.X. $150
[5 da. wk., loop, small ofc.].
E. F. BKKPR. $150
[40 hr. wk., loop; post-war].
REM. OR BURROS. BKKPR. ...$150
[Half clerical work; 5 days].
STOCK REC. CLERK $130
[Near N. S.; post-war].
DICT. OPER. $150
[Some steno.; S. W.; perm.].
COMP. OPER.-INS. EXP., LP.....$130
JR. CLERK $130
[Lite typing; personnel dept.].
JR. STENOS. $120
[1 or 2 letters per day].
EMPLOYERS SERVICE
6 N. MICHIGAN. STATE 4416.

FREE EMPLOYMENT
SALESWOMAN—Travel......$50+Exp.
Personnel ....$175 | Typist—5 da..$32.50
Secretary ....$175 | Swbd.-Typ. ..$32.50
File Clerk...$27.50 | Gen. Office....$125
MANY OTHER JOBS NOT LISTED.
LA SALLE
25 E. JACKSON ROOM 1607
PHONE HARRISON 9810.

CORBOY-CALVIN
ALL POSITIONS FREE
EXEC. SECYS. [2]—Univ. educ., publishing, 5 day week.............$40-$50
RECEPTIONIST—Rel., swbd., A-1, typ., some univ., young, single, loop..$35+
FILE CLERKS—Beginners...........$115
20 W. JACKSON. WAB. 9284.

EMPLOYMENT AGENCIES—WOMEN

SECRETARY
To Advertising Mgr.—Will train..Open
SEC'Y to Purch. Agent............$165
RECEPTIONIST-Typ.—Und.25:Lp.$135
STENOGRAPHER—Loop $165
SECRETARY—Personnel Mgr.....$175
STENO.-SEC'Y—5 day; Loop......$150
STENOGRAPHER—Mich.-av. $175
GENL. OFFICE—Lt. steno.; Loop.$145
PAYROLL CLERK; 5 days; Loop.$140
1 GIRL OFFICE—Northwest........$150
LIGHT STENO.—5 days.............$140
BEGINNER STENO.—5 days; Lp.$130
STENO.-RECEPTIONIST $150
SWBD.-LITE STENO. $140
ACCTS. RECEIV. BKKPR. $135
SWITCHBOARD-TYPIST—5 days..$135
STENO.—Personnel Asst.; 5 day..$130
TYPIST—PERSONNEL $140
CLERICAL $140
F. C. BOOKKEEPER...............$175
ASST. BKKPR.—Near North.......$140
TEMPORARY STENOGRAPHER....$7
SUNSTRAND BOOKKEEPER.....$150
PRIORITY CLERK—Northwest....$200
COL. GRAD.—Interview; out city.$175
MEDICAL SECRETARY..3 meals.$130
HIGH SCHOOL GRADS...........$110-$140
200 WHITE FACTY. Women..$50 wk.
W-A-B-A-S-H
15TH FLOOR. 202 S. State.

COOK—PRIV. SCHL., 5 da..$175 r. b.

Colored Girls—$28-$33
No experience; assembling, packing.
COLORED NURSE'S AIDE......$90 r. b.
Col.janitress.$28.60 | Col. fry cook..$35
JACKSON, 24 E. VAN BUREN
TELEPHONE HARRISON 7320.

TUCKER PERSONNEL
120 S. La Salle-st. CENtral 3663.
STENO.—Detail Field Bldg.........160
STENO.—Gen Ofc. Michigan-av.....175
Many Openings for Typists Clerks.

All kinds of office work.
Financial Personnel. 39 S. La Salle.

EMPLOYMENT AGENCIES—WOMEN

CRAIG AGENCY
209 S. State Har. 7027
BOOKKEEPER $200
SEC.—To Pres., 5 da. Mich.-av. ..$175
N. C. R. A/R $175
SEC.—To Personnel Mgr., Loop....$172
FILE CLERK $125
CLERICAL—Dr. ofc. Loop, 5 day.$120

LEGAL STENO. $175
TYPIST—SMALL OFFICE........$150
BKKPR.—DR.'S OFFICE $150
BEGINNER STENOS. $130
CHEMISTS
3 JR. CHEMISTS ....$110-$140
ROUTINE TESTING—FOODS $175
SHAY, 30 W. WASHINGTON

MOLENE
FINEST OFFICE AND CHEMISTRY POSITIONS.
105 W. ADAMS. AND. 4424.

STENO.-SECY. $175
REDFIELD Personnel, 5 S. Wabash.

Nurses' Registries

Nurses—Cases waiting. $9-$13 day. Avondale Reg., 7260 Clarence. New.1255

TRADE SCHOOLS—MEN

TELEVISION
LEADING AUTHORITIES AGREE That Television is an outstanding post-war opportunity. Throughout the period of World War II. our laboratories have been and are devoted to the training of radar experts and the manufacturing of radar equipment as a direct prime government contractor. The extensive facilities and experienced personnel we have acquired place upon us a moral obligation to aid in America's post-war recovery program by extending to men in this area the privilege of training in organized evening classes now forming.
CALL IN PERSON, 8 A. M. TO 8 P. M. AMERICAN TELEVISION LABS., 433 E. ERIE-ST.

DIESEL—AUTO. REFRIGERATION—AIR COND. GOV'T APR. WELDING COURSE. TOOL-DIE MACHINIST. LATHE. $35 PLASTICS—AIRCRAFT. BODY AND FENDER. GREER SHOP TRAINING. Established 41 yrs. 41,000 graduates. 2030 S. Wabash. Tel. Cal. 4600.

ELECTRICITY—RADIO. "Learn by Doing"; prepare for a good post-war job now; day or eve. Call, ph. or write any day, or Mon. or Thurs eve. H. C. LEWIS, PRESIDENT, COYNE ELECTRICAL SCHOOL. 502 S. Paulina, Chicago 12, Illinois. Phone SEEley 7722.

POST-WAR TRANSPORTATION Unlimited future in freight traffic for trained personnel. Air Cargo-Express-Rail-Truck-Export-Import. New class opening. Visit for free trial. COLLEGE OF ADVANCED TRAFFIC, 14 E. Jackson, Dept. T. 4. Har. 8649.

RADIO BROADCASTING. Our former students are employed in radio all over the U. S. announcing, acting, writing, newscasting. DAY or EVE. Ph. Wab. 6762, or write or call COLUMBIA COLLEGE, Fine Arts Bldg., Michigan near Congress.

PLASTICS The Industry of Opportunity. PLASTICS INSTITUTE, 221 N. LA SALLE. CENTRAL 8373.

MACHINIST trade—Tool and Die and short Lathe course. Get FREE book Allied School of Mechanical Trades, 609 W. Lake, Chicago. Che. 3300

SECURE YOUR FUTURE NOW. Learn freight traffic. Day-eve. Inquire FREIGHT TRAFFIC INSTITUTE, 176 W. Adams-st., Dept. T-6. Sta. 2330.

AIR CONDIT.—REFRIGERATION UTILITIES ING. INSTITUTE, DIV. 8633. 1314 W. BELDEN-AV

Train yourself in barbering. It pays big profits. MOLER'S, 177 N. State.

ENGINEERING—ELECTRICITY. CHICAGO TECH., Michigan at 20th.

Learn barbering—Earn while you learn Days, eves. Weeden's, 1231 W. Madison

Learn Refrig., Air Cond.—Day or eve. Commercial Trades, 221 N. La Salle-st.

Dental technicians—Train. Post-war. Easy to learn. Nat'l Schl., 10 W. Jackson

TRADE SCHOOLS—WOMEN

DO YOU WANT TO EARN BIG MONEY AFTER THE WAR? LEARN BEAUTY CULTURE You receive more for less money at SELAN'S BEAUTY SCHOOLS Visit, write, or phone for booklets.
South—6404 S. Halsted. Nor. 2500
North—4066 Milwaukee-av. Ave. 3200
West—4101 Madison-st. Sac. 2727

LEARN SWEDISH MASSAGE. EARN WHILE YOU LEARN. SELAN'S SYSTEM.
Loop—59 E. Madison-st. Cen. 7072
South—6404 Halsted. Nor. 2500
North—4066 Milwaukee-av. Ave. 3200
West—4101 Madison-st. Sac. 2727

RADIO BROADCASTING. Our former students are employed in radio all over the U. S. announcing, acting, writing, newscasting. DAY or EVE. Ph. Wab. 6762, or write or call COLUMBIA COLLEGE, Fine Arts Bldg., Michigan near Congress.

CHICAGO COMMERCIAL COLLEGE. COMPTOMETRY, COMPLETE.....$35 All branches of business training. LOWEST RATES. FREE CATALOGUE 127 N. DEARBORN. FRA. 4803.

Become a FASHION or PHOTO Model. Call or write for free test chart. JO KEITH, 14 W. Lake-st. Dea. 0134.

Be a medical secretary or lab. technician; comp. X-ray course; free catalog. Century College, 30 E. Adams. Fra.8475.

FASHION AND PHOTO MODELING. Apply PATRICIA STEVENS, INC. 30 W. WASHINGTON. DEA. 1462.

Learn BEAUTY CULTURE—Only $75. HEIM BEAUTY SCHOOL, 6 E. Lake-st.

Marinello System of Beauty Culture. Gertrude Hale School. 162 N. State-st.

Learn BEAUTY CULTURE. Earn good money quickly. MOLER'S, 177 N. State.

E. Burnham Beauty Schl. Est. 72 yrs. 140 N. State. Day or eves. Ran. 3555.

Speedwriting — Typing — Comptometry. Chicago Business College, 190 N. State.

GRETA DEAL SCHOOL OF BEAUTY CULTURE, 3206 N. Wilton. Wel. 1638.

DRESSMAK'G; MILLINERY SCHOOLS

Learn dressmaking, dress designing, pattern draft, or millinery. Day, eve. Free booklet. Master College, 400 S. State-st.

Rene School Design—Fash., illus., mil. dressmkg., draft. Day-eve. Van 0933

Dress design, patterns, dressmkg., millinery. Forest Academy, 36 S. State.

BOATS, YACHTS, ETC.

CHRIS-CRAFT RUNABOUT. CENTURY RUNABOUT. CHRIS-CRAFT UTILITY. CENTURY UTILITY. THOMPSON-HULL MOTOR. OUTBOARD MOTORS—LARGE STOCK. 8959 S. ASHLAND. ALWAYS OPEN.

Cabin cruiser "Ace," 34 feet, 11 foot beam, complete overhaul; ready to cruise, beautiful condition, $3,750; can be seen Milwaukee Yacht Club, Saturday or Sunday a. m. C. E. Van Duser. Phone Broadway 2920. Milwaukee, Wis.

185 H. P. Marine Sterling eng.—Rebuilt '42 red. and rev. gear. $500. Also hull of old 65 ft. cruiser without motor. Sound except 12 ft. needs rebuilding. See Misener Truscott Boat Co., St. Joe, Michigan.

12 ft. sailing dinghy, complete. $100
18 ft. dory complete, less sails. $100
New deluxe snipe $250
CHRIS CRAFT BOAT SALES. 2490 S. Ashland.

18½ ft. Cent. Utility 103 h. p. Gray. DUNPHY SNIPE; LIKE NEW....$300

We buy, rent, sell outboard motors. Maypole, 5901 W. Madison. Man. 10351.

30 ft. sailing sloop—Inboard motor; complete chrome accessories; refinished this season; looks like new; must sacrifice at once. Whi. 9797.

26 ft. Chris-Craft cabin cruiser. All equip., sleeps 4, like new. $2,900. Call week days, Cicero 5835. See Sun., Burnham harbor. "After-All."

Thompson 14 ft. speedboat with 9½ h. p. outboard Johnson motor, $225. See Bartelt Real Estate at Fox Lake or call Albany 0733.

1941 Chris Craft—16 ft.; perf. cond.; 4 cylinder, 60 h. p., $1,275. Call River Grove 1847-J., betw. 5-9 p. m.

WANTED—8 berth cabin cruiser, 32 to 34 ft.; good condition; Durasteel Company, Hannibal, Mo.

30 ft. aux.yawl—24 h.p. mot.; 2 bunks, toilet, ice box, stv.; fully eq.; can be seen Bel. harbor. Col. 0915 after 6.

26 ft. aux. sloop—4 yrs. old; 2 bunks; galley; head; exc. cond. Complete equip.; $1,800. Cen. 0117.

21 ft. speed boat with cabin. Can be seen at Channel Lake boathouse, Route 173, Antioch, Ill. Price $375.

Johnson Sea Horse—9 h. p. outboard motor. Guar. in good cond. $140. App. 1-5 p. m. 1608 Milwaukee, Rm. 714.

37 ft. fishing boat, fully equipped, perfect condition. Longbeach 4823.

WANTED—SPEED BOAT; PREFER LATE MODEL. BEVERLY 8331.

Johnson Seahorse outboard; 25 h. p.; A-1 cond. 1430 W. Superior. Hay. 2969.

EVENRUDE OUTBOARD MOTOR—5½ H. P. twin; good cond. Maywood 2501-J.

Gar Wood runabout. Reas. Stall 68. 59th-st. harbor. Regent 9017.

10 H. P. MODEL P 35 JOHNSON twin cyl. motor. $95. MON. 8574.

Bargain—17 ft. Chriscraft Utility; 95 h. p. $1,500. Nev. 10574. Day or night.

1940 Waterwitch outboard motor, 5¾ h. p. $75. Saginaw 8814.

1942 Century 17 ft. speed boat—Like new; $1,600. Hol. 5721, before 3.

30 FT. CABIN CRUISER—$1,500. Slip 14, Belmont Harbor. Pen. 5887.

CAMERAS AND OPTICAL GOODS

BASS wants Leicas and Contax badly. Will pay top cash. For Leica Model G, Summar F:2 and case, $200; Contax II., Sonnar F:2 and case, $180; Contax III., with Sonnar F:1.5 and case, $250. Want other cameras, projectors, Cine apparatus. Depend on fair treatment. Call, phone, or write. Store hours, daily to 5:30. Saturdays to 2 p. m. BASS CAMERA COMPANY, 179 W. Madison-st., Chicago 2. State 7410. Over 33 years of photo specialization assures satisfaction.

WANTED—PHOTO LENSES for postcard size 5¼ inch to 6 inch focal length, with shutter speed 1:4.5 or faster. BERGERMATIC STUDIOS 5509 Hobart-st., Pittsburgh 17, Pa.

CASH OR YOUR CAMERA EQUIP. CAMERAS, ALL MAKES IN STOCK. PROJECTORS, ENLARGERS, Supplies. Movie film—Color, black and white. Cut film—Film packs, 33 mm. bulk. 35 MM. FILM—Color, black and white. MOVIE AND DARK ROOM SUPPLIES. Op. dly., 6:30; Thu., Sat., 9; Sun., 10-5. Bolotin Cam., 729 Roosevelt. Can. 2112.

3¼x4¼ Anniversary Speed-Graphic—4.5; Unofocal Steinheil lens in compur shutter; speed gun and extras. Address K T 259, Tribune.

WANT—8x10 studio camera; 5x7 film holders, and numbering machine. Columbia Studio, Buckingham 7366.

SPOT CASH FOR YOUR CAMERA. Chicago Camera Co., 2324 S. Michigan.

FUEL—OIL, COAL, WOOD

COAL—No down payment, 1 yr. to pay. Sta. 6901. Dea. 7427; eves. Dea. 2625.

HELP WANTED—MEN

Men—Stores and Offices

Accounting clerks. File clerks. Messengers. Mail clerks. Permanent jobs; post-war opportunities; modern office; loop location; convenient transportation. THE CUDAHY PACKING CO., 221 N. La Salle-st. 8th floor.

ASSISTANT ACCOUNTANT. Assistant for accounting work; bank experience; good loop office; permanent position. Har. 4771, Ext. 107.

Biller—Permanent position now and post-war, good salary, excellent working conditions. Be-Mac Transport, 427 E. Pershing-rd., Mr. Powell.

Biller—A real post-war opportunity with a growing organization; 5 day week. See Mr. Chusson, 1412 Merchandise Mart.

Bookkeeper — Qualified to handle gen. books of class A telephone company. Mr. Small, Ran. 4553 for interview.

BOOKKEEPER — Post-war job with growing concern; must type. Address K T 206, Tribune.

BOY—16 years; in office of old estab'd firm; permanent position with advancement assured; 5 day week. Address K L 424, Tribune.

CLERK—Ambitious, young; pos. perm.; must be willing to study and learn insurance brokerage business; excel. oppor. Write for appt. Johnson & Higgins, 231 S. La Salle.

Clerks—Receiving and shipping control records. Large food mfr., perm. position, 75c per hr. So Side. Address K P 243, Tribune.

Clerk—Exp. delicatessen; gd. pay. Oberman's, 1548 Howard. Ambassador 9181.

DRUG CLERK—For general drug store duties; permanent for the right man. ADDRESS J M 599, TRIBUNE.

ELDERLY MAN. For light work as mail clerk in office, essential industry; Delaware 1992.

File Clerk—Male-female. Good steady posi. for yng. ambitious person. Apply WESTINGHOUSE AIR BRAKE CO. 80 E. JACKSON.

HAT SALESMAN. Exp.; perm.; to sell famous Stetson and Knox hats. Employ. office, 8th floor. MAURICE L. ROTHSCHILD. State at Jackson.

JUNIOR ACCOUNTANT with knowledge renegotiation and contract termination desirable but not essen. Call State 7420, ext. 29.

Liquor clerk—Comb. store; good salary. 1375 Milwaukee-av. Arm. 1348.

LIQUOR CLERK—EXPD.; GOOD PAY; STEADY JOB. 745 N. CLARK-ST.

LUMBER OFFICE CLERK Man in North Side yard, experienced and familiar in this line prefd. Give age and refs. Address G L 89, Tribune.

MAN OR WOMAN With some exp. in cost accounting. 44 hr. wk. Steady position. Good pay. Loop office. Address J M 559, Tribune.

MAN—Shipping room; clean, pleasant; perm.; good sal.; 48 hr. 5½ day wk. Dayton Rubber Mfg., 1009 W. Wash'n.

MEN—CLERKS for night work. Hrs. 1 a. m.-9 a. m. Perm., essen. positions. $39. Apply Mr. Moore, 2439 Warren-blvd.

MESSENGERS Other beginning positions. Pleasant offices; inside work. Carnegie-Illinois Steel, 208 S. La Salle.

MESSENGER—Draft exempt or honorably discharged, to deliver proofs; loop publishing office; must be willing to work overtime; good wages. Miss Russell. Harrison 2400.

MILL SUPPLY—HARDWARE ORDER FILLERS. TELEPHONE SALESMAN. TOOL STEEL SALESMAN. Address J M 572, Tribune.

PACKERS and WRAPPERS—For shipping dept.; 75c hour straight time; $1.12½ hour over 40 hours; will average $44 week. See Mr. Nolte, Barrett-Christie Co., 108 N. Clinton. Fra. 9540.

PACKERS Good wages; time and a half over 40 hrs. Coty, Inc., 25 E. Lake-st.

SHIPPING CLERK. Exp. not nec.; will teach. Perm.; good post-war future. LOGAN DEPT. STORE. Milwaukee and Diversey. 3d floor.

Shoe salesman—Must be thoroughly experienced; family store; $60 minimum. 6322 W. Cermak-rd., Berwyn, Ill.

STOCK ROOM HELPER—For filling orders and shipping, light work. Age up to 60. $125 a month. Reply by letter. Washington Shirt, 32 W. Washing.

STORE MANAGERS. Large grocery chain; some experience or knowledge; good salary and opport. Reply, with complete personal history. ADDRESS K L 434, TRIBUNE.

SUPERVISOR of steel inventory. Must be expd. KROPP FORGE CO. 5301 W. Roosevelt-road.

SUPPLY CLERK. 18 to 50, responsible person. Good wages, 5 day week. Other benefits. Experience desired. Franklin 0269.

TIMEKEEPER to check work cards for printing plant. Essential industry on south side. $40 week. Victory 1300, personnel office.

UNDERWRITER for western dept. of aggressive insurance stock co. as asst. superintendent of a multiple line dept.; good future. Address K T 247, Tribune.

YOUNG MAN WRAPPERS. In shipping room of commercial stationers; temp. or pt. tm. help considered. MARSHALL-JACKSON CO., 26 S. CLARK.

Young man with cigar store experience—Good appearance and personality. Fine salary. Apply 11 a. m.-12. Al Simon, 1325 S. Wabash-av.

WAR PLANT NEEDS PRODUCTION CLERKS. RECEIVING CLERKS. STOCKKEEPERS. Permanent jobs; good starting rate; good working conditions. SHURE BROTHERS, 225 W. Huron.

Knowledge of accounting; general office detail; fine opp. for advance. 2D FLOOR. 305 W. ADAMS.

Independent food store needs man able to share responsibility of owner; perm. pos.; exc. sal. Address J M 535, Tribune.

Executives and Managers

Auditor—Full, pt. time; asst. treas. ret. stores. Know bal. sheet ratios, P-L % credit-bank-tax. Budg. mdse. control. Give exp. record, refs., sal., fees wtd. Address C 208, Tribune.

FOREMAN—PAINT SPRAYING. Exper. wrinkle, lacquer finishes on metal parts; familiar with mod. production methods and costs. Reply in detail. Address K P 590, Tribune.

Advertising and promotion manager—Young, aggressive, with good background for position with fast moving firm. State age, exp., and other pertinent data. Address K L 466, Tribune.

Foreman — To take complete charge ladies' neckwear factory; must be able to make patterns and figure cost; good salary and bonus. Address J R 423. Tribune.

Boys

CAMPBELL SOUP CO. Central Division—2550 W. 35th-st. Boys 16 and over; white or colored; for full or part time. Packers, feeders, service, truckers, conveyors, can openers. Excellent wages and opp. for production bonus; time and ½ for overtime. 10% extra for night work. Uniforms supplied in production depts.

BOYS FOR WORK IN DEFENSE PLANT. $33.44 FOR 49 HOUR WK. APPLY F. B. Redington Co., 112 S. Sangamon.

MESSENGER BOYS. Full time employment; $100-$125 per mo. Apply Room 310, 135 E. 11th-pl. ILLINOIS CENTRAL R. R.

BOYS—MESSENGERS High school students; morning or afternoon; good pay; steady; no Saturday. Shattock & McKay, 426 S. Clinton.

BOY—Small fountain; no food; no exp. necessary; good salary; Sat. noon; no Sun. or holidays. Ap. Lobby Cigar Store, 140 S. Dearb'n

BOY Mailroom; will teach operation mailing machines; perm. position; starting salary $103.50. Har. 4780, Ext. 210.

Boy—As helper in printing plant pressroom; no exp. necessary; steady day work; good wages. Midwest Offset, 817 W. Washington.

Large financial house wants messenger boys, 5 day week. Dovenmuhle, Inc., 135 S. La Salle.

Boys or men for messenger service; full or part time. Apply John & Ollier, 817 W. Washington-st.

Boy—16 or over for work in office at 30 N. La Salle-st. Apply Room 300.

Boy—About 16, with exp., to work bal. of season on sailboat. Bay. 0821.

Men—Professions and Trades

ACETYLENE BURNERS Bonus for nite work. Archer Iron Works, 2438 W. 34th-pl.

ACCOUNTANTS. Seniors or semi-seniors, interested in specializing in costs and systems dept. G. C. HYATT, STATE 6200, ALEXANDER GRANT & CO., C. P. A.

Arc welders, blacksmith, acetylene cutters, press brake, shear, punch, drill press operators, mechanics, helpers, porters. If you can fill any of these openings or want to learn, we offer exceptional opportunities. Day war work. Auto Truck Steel Body Co., 3028 W. Carroll.

ARC WELDERS Spot welders. Factory helpers. Punch Press Operators. 58 hr. wk. 100% war work Bonus sys. Schneider Metal Mfg. Co. 1805 S. 55th-av., Cicero.

Architectural teacher — Drawing and math. Full or part time; days; might be retired teacher or grad. student if exp. draftsman. Write for appt. Give det. of exp. Address K Y 62, Tribune.

AUTO ELECTRICIAN AND GENERAL AUTO MECHANIC. Oppor. of making connections with a high grade concern, post-war position. Address K M 51, Tribune.

AUTO MECHANICS. Old estab. Dodge-Plymouth Dealer. Steady work, clean shop, good pay. M. J. LANAHAN, INC. 2556 S. Wabash. Mr. Haise.

AUTO BODY AND FENDER MAN One who wants to make $100 per wk. and better; clean, light shop. 6527 Roosevelt-rd. Law. 7800.

Auto Simonizer—Must be experienced in use of polishing wheel; 5½ day week; big pay. Hendrickson Motor Co., 4624 Washington-blvd. Mansfield 1062.

AUTO GARAGE PORTER Top pay. Herold Landy, 4117 Broadway.

Auto Body Man—Steady work. Best working cond. Time ½ overtime. Exc. salary. Address J R 450, Tribune.

AUTO LUBRICATOR. GOOD SALARY; REAL OPPORTNTY. O'MALLEY OLDS, 801 DIVERSEY.

Auto mechanic—Exp'd on all makes of cars; $1.50 per hr.; steady work. 4510-12 Fullerton.

IMPORTANT NOTICE

War Manpower Commission regulations, effective July 1, 1944, require that male workers to be employed must have a referral card from the United States Employment Service.

This does not prevent any worker from first investigating job opportunities offered by any advertiser.

Men—Professions and Trades

AUTO Sheet Metal Man and Painter. Perm.; good pay for expd. men; South side. Phone Mr. Reynolds, Vinc. 2161.

BREAD. BAKERS. CAKE. BISCUIT. COOKIE. PIE. ICING. Our record shows that we paid high wages before the war. We are still paying high wages. We will do the same after the war. Spend your time now with an organization that will provide for you after it's all over. Schlosser's Bakeries, 4822 Lincoln.

BAKELITE MOLDERS No experience required. KELLOGG SWITCHBOARD & SUPPLY Co., 6650 S. Cicero.

Bakery shop helpers—Wholesale bakery, no exp. necessary. Clean shop and easy hrs. Deppe Baking, 1015 Willow.

Baker—1st or 2d hand. All around; day work. No Sun. Best wages. 3129 Armitage-av.

Baker—All around man; steady and dependable; $70 week. 4156 W. 63d-st.

BAKER—On biscuits and bread; steady. 4754 LINCOLN-AV.

Baker—1st hand; all around; $75 wk. Maier's Bak., 8915 S. Loomis. Ced.1900

BAKER OR BAKER'S HELPER. 2538 W. 59TH-ST.

BAKER—Bench hand; 90c per hour; no Sundays. 3141 W. CERMAK-RD.

Barber shop porter—Experienced, exceptional job; good for $40 week. 1613 Sherman-av., Evanston. Greenleaf 9009.

Barber—Steady. $45 guar. and comm. Phone Franklin Pk. 3465-W.

BENCH MACHINIST. Several openings for all-around men on steady jobs which will continue in post-war period; 50 hr. wk.; day shift. DIXIE CUP COMPANY, 401 N. Western-av.

BARBER—START AT ONCE—EXPER. GOOD SALARY. WEBSTER 4219.

Bench lathe, milling machine operators. Steady work. Call after 9:30 a. m. 2505-19 S. STATE-STREET.

BRAZER. CARBIDE PIT TOOLS. Experienced; permanent position; good pay; excellent opportunity. Central State Tool Co.

Butcher—Full or part time. ROYAL BLUE STORE, 2101 Roosevelt.

Butcher—Top man. Very good pay. Harper Market, 1455 E. 53d. Ask for Max.

CANDY MAKER. Cream man preferred. Able to operate Mogul; steady employment; good wages; large candy factory. ADDRESS K P 252, TRIBUNE.

Candy Makers and Helpers—Good pay; pleas. working cond. Helen Harrison Candies, 222 W. Huron.

Car washer and greaser—For small fleet light trucks; excellent working conditions; union wages. Farm Crest Bakeries, 4550 W. Jackson-blvd.

CARPENTERS—Cabinet maker's helpers. 80c-$1.15 per hour. No Saturdays or Sundays. Apply P. Faber, 162 W. ERIE-ST. DELAWARE 1311.

Carpenter-handy man—With tools. Repair work. 80c hr. 2008 S. Prairie.

Chemical plant helper—To mix and test photographic solutions on a large scale; $36-$44 week plus bonus; careful, neat worker required. 732 Federal-st., 12th flr. Dr. Hendry or Dr. Lowe.

CITY DRIVERS AND DOCKMEN. Full time for drivers; part time for dockmen. Apply Foster Freight Lines, 2437 W. 21st-place.

Coal hikers—Can earn over $10 a day. Advance daily. 1545 S. Cicero-av.

CRANE MEN. HOOKERS. STOCK MEN. HELPERS. LATHE OPERATOR. LABORERS. HACK SAW OPERATORS. Full or part time. War jobs. Excellent pay with much overtime. JOSEPH T. RYERSON & SON, INC. 16th and Rockwell-sts.

Cylinder feeders on folding box cutting presses—Essen. indus.; steady work; exp. desirable but not req. Acme Paper Box Co., 5950 S. State.

Degreaser.
Scale Weigher Man.
General Factory.
Scraper Hand.
Illinois Tool Works
2501 N. Keeler [4200 W.] Cap. 2200.

Dental Technicians [2]—All around; plate assistant, plaster man and polisher. 5 day week. Good oppor. All replies strictest confidence. Address J R 590, Tribune.

DIE—TOOL DESIGNERS PROCESS ENGINEERS CHECKERS, DETAILERS, MECHANICAL ENGINEERS. Highest pay; war work; overtime. MEYER ENGINEERING CO., INC. 188 W. RANDOLPH. CEN. 6645.

Draftsman—Familiar with machinery parts production; large W. side concern; excel. work. cond.; post-war opp. In reply state age, refs., sal. desired. Address K L 436, Tribune.

Draftsmen—To trace or detail machine parts. Opport. to learn machine design. Perm. Also beginner to do filing and misc. 49 hr. wk. Defense plant. F. B. Redington Co., 112 S. Sangamon-st.

DRAFTSMAN. Must have exprnc. with foundy layouts, conveying equipmt. and structural steel design. Address K P 251, Tribune.

DRIVERS. City pickup and delivery drivers; 1½ ton trucks. Inquire 57 E. 30th-st.

ELECTRICAL ENGINEER, JUNIOR, for post-war work. Good opp. Old est. concern. Address J R 424, Tribune.

ELECTRIC WELDERS Contact E. Samuelson Boiler Repair Works, 7063 South Chicago-av.

Engineer—Maintenance man; licensed, to oper. fuel oil burner, high pressure steam. Steady empl. Society Cleaners, 2535 N. Western-av.

Engineer—Maintenance man; must have knowledge of truck. Baby's Perfect Service, 3559 W. Palmer-st. Cap. 1193.

ENGINEER—STEADY POSITION. Illinois Athletic Club, 112 S. Michigan.

FINISHER SPRAY HAND—All priority work; overtime. Reliance Cabinet Co., 2001 Elston-av. Armitage 1721.

FINISHERS AND PATCHERS—$1.10 to $1.20 per hr. 679 N. Wells.

FOREMAN. Initiative and ability for gasket dept.; old estab. firm; excel. opp. for right man. Mon. 6750, for interview.

Foreman assistant—Handy young man, experienced in glove factory. 2629 Haddon-av. Armitage 0526.

FREIGHT HANDLERS 11 p. m. to 8 a. m.; steady men only. North Shore Mtr. Exp. Co., 1520 W. Kinzie.

FREIGHT HANDLERS and dock hands; union wages. Michigan Interstate Motor Freight. 2601 Eleanor. Calumet 6440.

Fur cutter. Fur nailer. Charles Bobinsky. 1031 E. 63d.

Furnace repair and reset mechanic—Expd.; car necessary; good wages. Holland Furnace Co., 1026 College-av., Wheaton, Ill.

Garageman—1st class; reliable; greasing, simonizing, repairs on small fleet; no nights or Sundays; good pay; vacation. AMERICAN RED CROSS. 529 S. Wabash. Wab. 7850, Ext. 330.

Garageman—Mechanic's helper; experienced; references. 6359 W. North-av., Oak Park. Euclid 3269.

Garage man — Expd. 7240 Rogers-av. ROGERS PARK 2987.

GAS WELDERS SPOT WELDERS DRILL PRESS OPERS. PUNCH PRESS OPERS. Experienced; light work; 50 hr. wk. 2850 W. LAKE-ST.

Gas station attendant and greaser; $45 wk. 3134 N. Racine. Diversey 2325.

Gas station combination man—White; good salary. 1900 W. Van Buren.

Handyman for general repair work—Salary 90c per hr. plus overtime. Perm. Seng Waterway Warehouse Co., 310 W. Polk-street.

HANDY MAN All around; essential war industry. 4500 S. Tripp.

Insulation handy man—Perm.; postwar jobs for men interested in learning insul. bus.; must be handy with tools. Aetna Insulation, 3734 N. Southcourt-av.

INSPECTION TRAINEES. An excellent opportunity for young men to learn inspection. G. M. LABORATORIES, INC. 4300 N. Knox [Montrose nr. Cicero].

JANITORS UNIVERSITY OF ILLINOIS. 1853 W. Polk-st. Rm. 247.

Landscape men—Experienced. Apply 3345 Lincoln-av. Ph. Wellington 1165.

LATHE HANDS ASSEMBLERS PRODUCTIVE EQUIPMENT CORP. 2926 W. Lake-st.

LAUNDRY PULLER AAGAARD LAUNDRY. 600 W. ROOT.

LAUNDRY HELP—All depts.; gd. sal. Victory Laundry, 3109 W. Harrison.

MACHINE ADJUSTER. Light automatic machines; exper. preferred but will train. Essential work with a post-war outlook. 2D FL., 823 S. WABASH.

Machinist and machine trainees—Mfr. wants men to set-up and operate lathe, shaper and milling machines. Also those willing to learn. Steady, permanent. 364 W. Chicago-av.

Machinists' helpers—With some mechanical ability; no exp. nec. but helpful; small shop; excel. chance for advancement. Ph. Victory 0371.

MACHINISTS. Engine lathe and boring mill; overtime work; paid vacations. Paul Machine Works, 4600 S. Kedzie-av.

Maintenance man—With or without exp.; white or colored; steady work; good pay. 934 Willow.

MECHANICAL DRAFTSMAN. CHIEF INSPECTOR. PRECISION INSPECTORS. ENGINE & TURRET LATHE OPERS. TOOL CRIB ATTENDANTS. TOOL GRINDERS. GOOD SALARY PLUS OVERTIME. CONVENIENCE TO BUS, ST. CAR, L. MARIO-TANZI CO. 910 W. Jackson.

MECHANICAL ENGINEER Supervisor inspection. Estimator. Mech. and elec. production. Several Sr. Set-up Men. Machine Designer. PHONE RANDOLPH 3263.

—Women—Hotels, Restaurants—
25 TO 50 YEARS OF AGE (Cont.)

—Women—Professions and Trades—

—Women—Stenographic and Office—

—Women—Miscellaneous—

—Men—Professions and Trades—

—Men—Miscellaneous—

—Men and Boys—Stenographic and Office—

—Men and Boys—Factory and Trades—

Chicago Daily Tribune
THE WORLD'S GREATEST NEWSPAPER

FRIDAY, AUGUST 25, 1944.

Allies Score New Gains on All Fronts in France—Armored Forces Drive on Paris

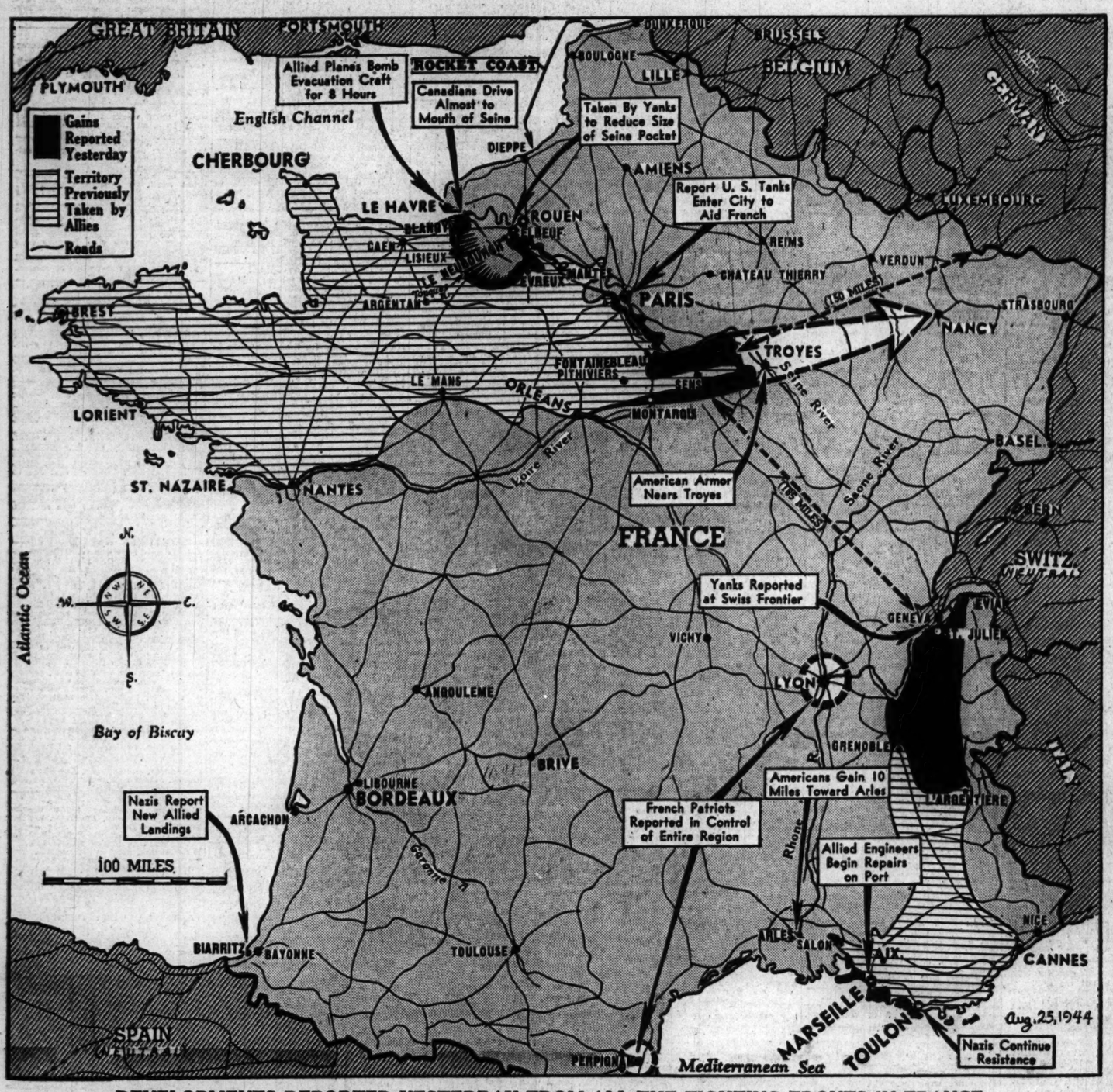

DEVELOPMENTS REPORTED YESTERDAY FROM ALL THE FIGHTING FRONTS IN FRANCE.
(Stories on pages 1, 3, and 5.)

[Acme Telephoto: By Signal Corps Radio.]

American troops enter light craft for crossing Seine river in France. Little news has been released recently on allied activity on the east bank of the Seine.

[Acme Photo.]

With an American tank covering the area, Yank troops round up a group of German prisoners in a town in the southern part of France.

[Acme Telephoto: By Signal Corps Radio.]

Mantes, France, rail shops, damaged in U. S. air raids April 22 and May 5. They never were repaired.

[TRIBUNE Photo.]

Lt. Alexander Vraciu of East Chicago, navy ace of the South Pacific war zone, with his bride, the former Kathryn Horn, after their marriage yesterday. *(Story on page 8.)*

[Associated Press Wirephoto: From Signal Corps Photo.]

AIR VIEW OF ARGENTAN, FRANCE, SHOWING RESULTS OF BOMBARDING BEFORE CAPTURE BY YANKS.